

**GOLD MEDAL FOR BEALL**

(Continued from page one)

W. D. Johnson, Dyker Meadow	45	41-86
T. A. Cheatham, Pittsburgh	44	43-87
F. S. Danforth, North Fork	44	44-88
A. L. Sands, Newport	45	43-88
J. G. Nicholson, New Bedford	43	45-88
William Wallace, Richmond	48	40-88
C. L. Becker, Woodland	45	44-89
J. R. Prentiss, Mohawk	46	44-90

**SECOND DIVISION**

J. G. Thorpe, Oakley	44	46-90
H. C. Fownes, Oakmont	43	48-91
G. F. Brown, Huntingdon	47	44-91
C. B. Hudson, North Fork	47	45-92
J. D. Armstrong, Buffalo	47	45-92
R. C. Shannon, 2d, Brockport	47	45-92
M. J. McLeod, Taconic	47	46-93
G. M. Howard, Halfax	49	44-93
T. B. Boyd, St. Louis	42	52-94
P. B. O'Brien, Detroit	44	51-95
G. Atherton, Philadelphia	46	49-95
W. S. VanClief, Richmond	50	45-95
Malcolm McGregor, Detroit	46	49-95
C. S. McDonald, Lambton	49	46-95
G. W. Statzell, Aronimink	49	46-95
S. H. Patterson, Plainfield	47	48-95

**THIRD DIVISION**

G. H. Atherholt, Aronimink	46	50-96
M. B. Johnson, Cleveland	46	50-96
J. G. Tabb, Richmond	46	51-97
S. Bywater, Glen Ridge	45	52-97
John McLeod, Woodland	50	48-98
G. T. Dunlap, Canoe Brook	53	45-98
J. I. Melanson, Tedesco	47	51-98
C. F. Lancaster, Woodland	50	48-98
H. H. Nickerson, Winchester	53	46-99
W. L. Milliken, Hyannisport	47	52-99
R. H. Hunt, Worcester	50	50-100
J. C. Richardson, Monoosnock	49	51-100
W. L. Johnson, Salem	51	49-100
E. S. Montgomery, Pittsburgh	48	52-100
S. A. Hennessee, Pinehurst	47	54-101
P. S. McLaughlin, Searsdale	51	50-101

**FOURTH DIVISION**

S. O. Miller, Englewood	52	49-101
Horace Hayes, Pittsburgh	50	51-101
Charles Bacon, Brae Burn	51	50-101
J. G. T. Moore, So. Orange	54	47-101
H. W. Ormsbee, South Shore	47	55-102
J. H. Johnson, Cleveland	48	54-102
G. W. Statzell, Jr., Phila.	54	49-103
J. R. Bowker, Woodland	51	52-103
J. D. Williams, Philadelphia	50	53-103
D. F. McMahan, Dunwoodie	51	52-103
Emil de Planque, Richmond	50	53-103
G. F. Berry, Lexington	50	53-103
R. L. Chamberlin, Englewood	52	52-104
H. H. King, Maywood	54	50-104
E. Henderson, Detroit	51	53-104
J. M. Kent, Englewood	54	51-105

**FIFTH DIVISION**

E. B. Richardson, Monoosnock	105
C. L. Snipe, Bellevue	105
E. E. Franks, Worcester	105
S. P. Hayward, Glen Ridge	105
C. E. Schall, New York	106
C. W. Middleton, Torresdale	106
Isaac Adler, Genessee	107
P. H. Wright, Philadelphia	107
R. S. Tucker, Ardsley	107
W. W. Shedden, New York	107
George Orvis, Ekwanok	107
H. P. Hall, Monoosnock	108
O. A. Blackburn, Oakmont	108
F. P. Lee, Framingham	108
James Barber, Englewood	108

T. C. Fogel, Apawamis 109

**SIXTH DIVISION**

R. W. Robbins, Monoosnock	110
W. A. Strother, Dunwoodie	110
F. W. Wardell, Detroit	110
W. M. Briggs, Portsmouth	110
J. D. C. Rumsey, Brooklyn	110
R. C. Blanche, Montclair	110
E. C. Jones, Toronto	110
P. J. Chambers, South Orange	110
C. H. Stevick, Flushing	112
W. W. Windle, Worcester	112
George Upton, Salem	113
J. T. Newton, Tuxedo	113
H. B. Harper, Inverness	114
C. M. Prime, Aronimink	115
E. E. Wadbrook, Knickerbocker	115
R. C. Lay, Oil City	116

**SEVENTH DIVISION**

D. W. Smith, Cleveland	116
B. B. Lum, New Haven	116
R. A. Swigert, Palmetto	116
P. T. Whipple, Kansas City	116
S. C. Milligan, Pittsburgh	117
R. R. Scott, Inverness	119
C. A. Smith, Boston	119
S. Wardwell, Rome, N. Y.	121
H. W. Goodman, Southern Pines	121
H. M. Griest, New Haven	122
L. C. Wagner, South Shore	122
J. A. Block, Wheeling	123
J. V. Beekman, Plainfield	123
J. G. Ulrich, Philadelphia	124
S. W. Miller, Lancaster	124
C. M. Bragg, Hot Springs	125

**Southern Pines**

Our best friend, our nearest neighbor and our closest competitor is the happy village of Southern Pines, just over the way on the main line of the Seaboard. It is there, at the Highland Pines Inn, or one of the many hostleries with open doors and cordial welcomes that we drive to tea, or arrange our dinner party. And above all else, it is to the famous open house upon the hill that occasionally we have the time of our life among the gatherings of the sportsmen following the pink coats and the chorus of the pack. The Weymouth drag hounds of our neighbor, Jim Boyd, are the delight of the district and the center of all our joyful days a-horseback.

All this is self-evident. But we have observed to our astonishment and regret that we have been in divers cases credited with this wonderful hunt, in the pages of the metropolitan press. And we wish to give notice that not least, but most of all men, we appreciate our neighbor and wish her well, and in all instances within our power will herald it forth to the world that in no place in these United States can man find so pleasant a company, so cosmopolitan a hunt, or better accommodations and headquarters for the Winter time, as he can there.

What we have is at her command. What she has unique and beautiful, by your leave we will use, and rejoice withal.

**Polo**

The polo field was christened the other afternoon by an amateur quartette and the local ponies, led by G. B. Tevis of San Francisco. C. L. Schall of New York, G. R. Raymond from Akron, Ohio, and George Leach made up the game.

**A Bright Outlook**

For Your 1916 Game

**COLONEL**

"27" "29" "31"



Colonel "27" Full size, floater } \$9.00  
 Colonel "29" Medium size, sinker } Everywhere  
 Colonel "31" Small size, sinker }

**St. Mungo Manufacturing Co. of America**  
 121-123 Sylvan Ave., Newark, N. J.

New York, 36 Warren St. Chicago, 36 So. State St.  
 Boston, 143 Federal St. San Francisco, 417 Market St.

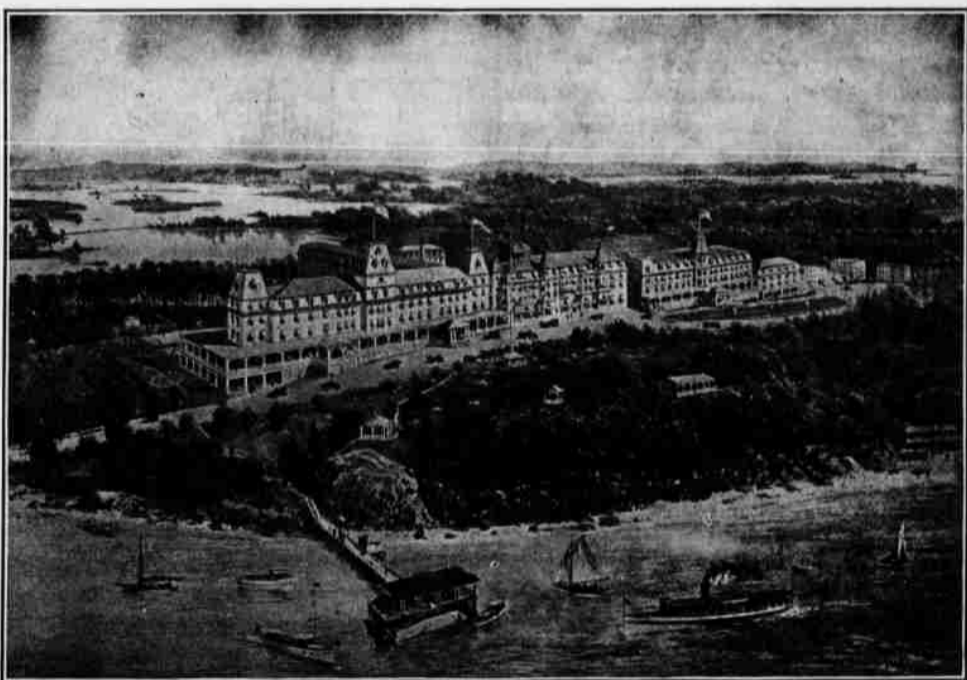

**HOTEL WENTWORTH**

NEW CASTLE PORTSMOUTH N. H.

The Leading New England Coast Summer Resort.

Every facility for sport and recreation: Golf, tennis, riding, driving, yachting, fishing, bathing and well equipped garage under competent supervision. Fine livery. Music by symphony players. Accommodates 500. Local and long distance telephone in every room.

Send today for illustrated booklet.

**WENTWORTH HOTEL CO., H. W. Priest, Manager**

Address Until May 1, The Carolina, Pinehurst, N. C.