

WHITE SULPHUR SPRINGS

West Virginia

A European Cure in America

The Greenbrier Hotel

EUROPEAN PLAN
OPEN ALL THE YEAR

Finest Bath Establishment in America connected directly with the Hotel. Nauheim and all principal baths of European Health Resorts are given with equal benefit in Winter as in Summer.

6,300 yard Golf Course in fine condition.

Booking Offices
Fred Sterry New York, The Plaza
 Managing Director Boston, Copley Plaza
J. H. Slocum Resident Manager

THE PLAZA

New York

World's Famous Hotel Opposite Central Park
At 59th Street

Best for Comfort, Luxury and Exclusiveness.
Close to Shops and Theatres.

Write for Booklet. FRED STERRY, Managing Director.

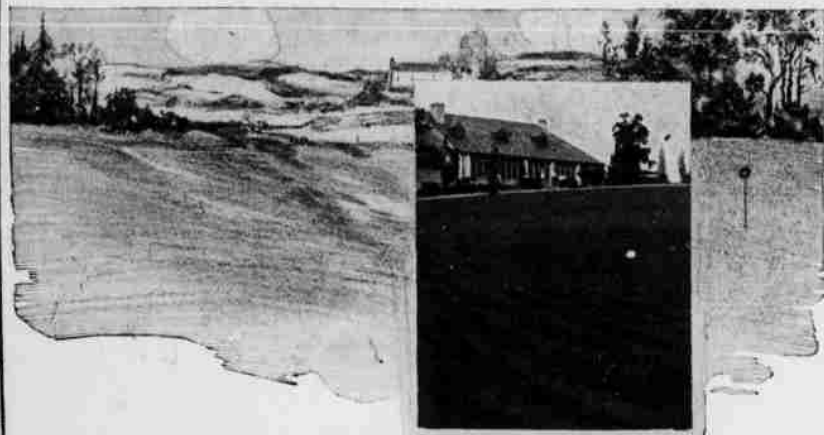

The Absolute Dependability of Sutton's Grass Seed Mixtures

When you buy Sutton's individual varieties or mixtures, you get exactly what you pay for.

And further than that, you pay for pure grass seed only. The chaff is all taken out. All weed seed entirely removed.

Those of you who have been down to our establishment at Reading, England, and witnessed the workings of our numerous cleaning machines; and seen the seed going from one to the other; have marveled at the extent of the process and the number of cleaning machines. Sutton's Seeds must pass through. Your confidence was still further established, when you found that the complete process, from cleaning to germination tests, was continually under the direct supervision of one of the firm.

In comparing weights in buying, you will invariably find Sutton's Seeds run more pounds to the bushel, simply because they contain no empty shells—but live grass seed.

Although we carry a stock of seeds on this side; still in the height of the season, large orders may have to come from England. As a precaution, send your orders at least a month ahead of your needs.

You are welcome to a copy of our Red Book, on Golf Course Construction. If you incline to send \$3.75, we will mail you, the famous "Book of the Links," by Martin H. F. Sutton.

Sutton's Sons

Royal Seed Establishment
READING, ENGLAND

The Sherman T. Blake Co., 429 Sacramento St., SAN FRANCISCO, CAL.
Agents for the Pacific Coast

WINTER, SON & COMPANY

66-G Wall Street, NEW YORK
Sole Agents East of the Rocky Mountains.

(With whom is associated Mr. H. S. Colt, the famous Golf Course Architect).

terested" heads in the legislature. Together with original drawings of the Kentucky Cardinal and the holly tree, of Loch Lomond and Notre Dame we observed on the blackboard a diagram lucidly setting forth the workings of the Credit Union just formed by these children's elders under the same roof. The next generation will not be left by a negligent nation to discover with an ignorant and suspicious mind the leach from the statesman.

This place is farmed by tenants. But not the old tenant of righteous indignation. Householders, each man with his own individual establishment, with his own problem, his own garden, his own rotation. They all make all their own food supplies, and are on the road to permanent and self-respecting homes. Not tenants. Men. Friends. Counselors.

Incidentally it is the second largest and best kept plantation in the district, and is governed from a dwelling of many hospitable rooms, the very center of constructive ideas on rural life in the State of North Carolina.

DISTINGUISHED ARRIVALS

(Concluded from page two)

N. Benediet, Pittsburgh; Mrs. F. O. Van Gorden, G. W. Van Gordon, M. D., Pittsburgh; Mrs. L. L. Stockton, C. H. Childs, Mrs. J. G. Childs, New York; Mrs. J. F. Fitzpatrick, St. Paul; Mr. and Mrs. W. E. G. Mitchell, Montclair; Mr. and Mrs. J. A. Barnes and child, Wellesley Hills; Mrs. Edwin C. Belknap, Miss C. Belknap, Evanston; G. A. Coleman, Boston; G. H. Sallawan, Jr., Dorchester.

At the Highland Pines Inn

Mrs. Daniel S. Lamont, Miss Elizabeth H. Lamont, Miss Katherine Lamont, New York; Edwin Beach, Orange, N. J.; R. M. Houghton, Brattleboro, Vt.; Mrs. E. L. Grant, Mrs. A. L. Leavitt, Richmond; Mrs. W. A. Baldwin, Mrs. F. A. Baldwin, Mr. and Mrs. J. B. Canoves, Jersey City; A. M. Barrington, Clover Berks, Ireland; Cecelia A. Smith, Memphis; Mr. and Mrs. A. H. Mowry, Norfolk; Mr. and Mrs. M. Beach, Hashbrouck Heights, N. J.; Mr. and Mrs. Imanuel Slade, Mr. and Mrs. Frank North, Chicago; Mr. and Mrs. H. E. Durban, Miss Almira Durban, Mrs. T. H. Wilkins, Erie, Pa.; Mr. J. T. Hinkle, Philadelphia; Mr. and Mrs. Jno. S. Boorse, Philadelphia; Miss E. Roberts, New York; Elmore F. Elmore, Mrs. E. W. Morehouse, Peru, N. Y.; Mr. and Mrs. J. W. Pfau, New York; Mr. and Mrs. E. W. Heacock, Clowersville; Mrs. G. Edward Atherton, Philadelphia; Mrs. Austin L. Sands, Newport; Mrs. M. Kennerley, New York; Miss H. J. Hotaph, Cleveland; Mrs. William West, Philadelphia; Mr. and Mrs. E. A. Tracy, Miss Marjorie Bunnell, South Coventry, Ct.; Mr. and Mrs. William Jordan, Miss Marion Jordan, Willimantic, Ct.; Mr. H. A. Hughes, Miss E. L. Hughes, Brooklyn; T. S. Carter, Richmond; Maurice Ettlinger, Providence; Charles Vale, New York; Mr. and Mrs. Willard Fisher, Miss Vera Fisher, Larchmont Manor, N. Y.; Mr. and Mrs. W. E. Wolfenden, Detroit; Bennett Springer, Boston; William H. Schive and wife, Moses Christian,

Pittsburgh; Robert Richter, Ambridge, Pa.; Mr. and Mrs. Alexander Graham Bell, Washington; W. W. Smart, H. E. Cook, Boston; Carl H. Anderson, Mr. and Mrs. John T. Holliday, New York.

At the Berkshire

Mr. and Mrs. W. A. Stopfords, Montclair; C. A. B. Shrewe, Baltimore; Mr. and Mrs. J. Bydolck, Buffalo; Mr. and Mrs. E. L. Mergan, Youngstown; W. J. McAffrey, New York; Mrs. J. E. Sanborn, Miss Dorothy Sanborn, Miss E. W. Burrows, New Rochelle; Miss Kate Zogbaum, New York;

Aids to Memory

Cyrus was asked how he managed to remember the name of every soldier under him.

"It's easy," replied the great Persian. "When I lived in the suburbs I used to buy all my wife's threads and ribbons."

Famous Screen Actress Reduced to Rags

In a worn blue sweater with her wealth of blonde hair tucked under a torn boy's cap, Blanche Sweet will make her appearance at the Carolina Theatre in William C. DeMille's thrilling drama "The Ragamuffin."

The beautiful Miss Sweet is seen as a girl of the slums who has been brought up by an old crook who uses her in his illegal calling and stands as a father to her. How, while burglarizing a house, she meets the young man whose photograph makes her change her entire career, goes toward making a photodrama that is thrilling and unusual.

Miss Sweet's millions of friends who have seen her in evening gowns will be more than delighted with her as the cute little "tough" in her forthcoming picture, to be shown at the Carolina Theatre, Monday, February 21st.

NEW YORK AT NIGHT

with its famous "tango palaces," its Theatre Lane, its great white way is graphically pictured in A. H. Wood's famous stage success "New York," while "Cinderella," the beautiful old fairy tale so well depicted by Little Mary Pickford, is the opposite extreme in life. Which do you prefer? Both can be seen at the Carolina Theatre Wednesday night, February 23rd.



BLANCHE SWEET IN "THE RAGMUFFIN"