

MASQUERADE BALL

Berkshire Employees Spend a Delightful Evening in Disguise

A stranger coming to the Berkshire the other day would have been led to believe that he was in the Midway, or the confines of Bagdad in its most cosmopolitan days. And that a congress of the nations was in progress, or the millenium come, and Gabriel on the job calling all and sundry the spirits of men to assemble.

Here was the witch of Endor in the life, better known to the initiated as Miss Estelle Walker. There Elicot the jester,

Here in the laughing and motley throng was a Red Cross nurse, otherwise Miss Minnie Kieree; Miss May Chauncey in guise of a fencing damsel; the Statue of Liberty to the life, well done by Miss Katherine Larpy. And what shall we say of two harem girls, wandering about the corridors, due to the fancy of Lillian Finnegan and Clara Boddy?

The party was a great success. Among the guests of the occasion, lending a masculine element to the event, was Clay Casey, a correct imitation of a lady; Pierce Thompson, riding master; Galen McFarland more Chinese in appearance than in ancestry; Colon McKenzie,

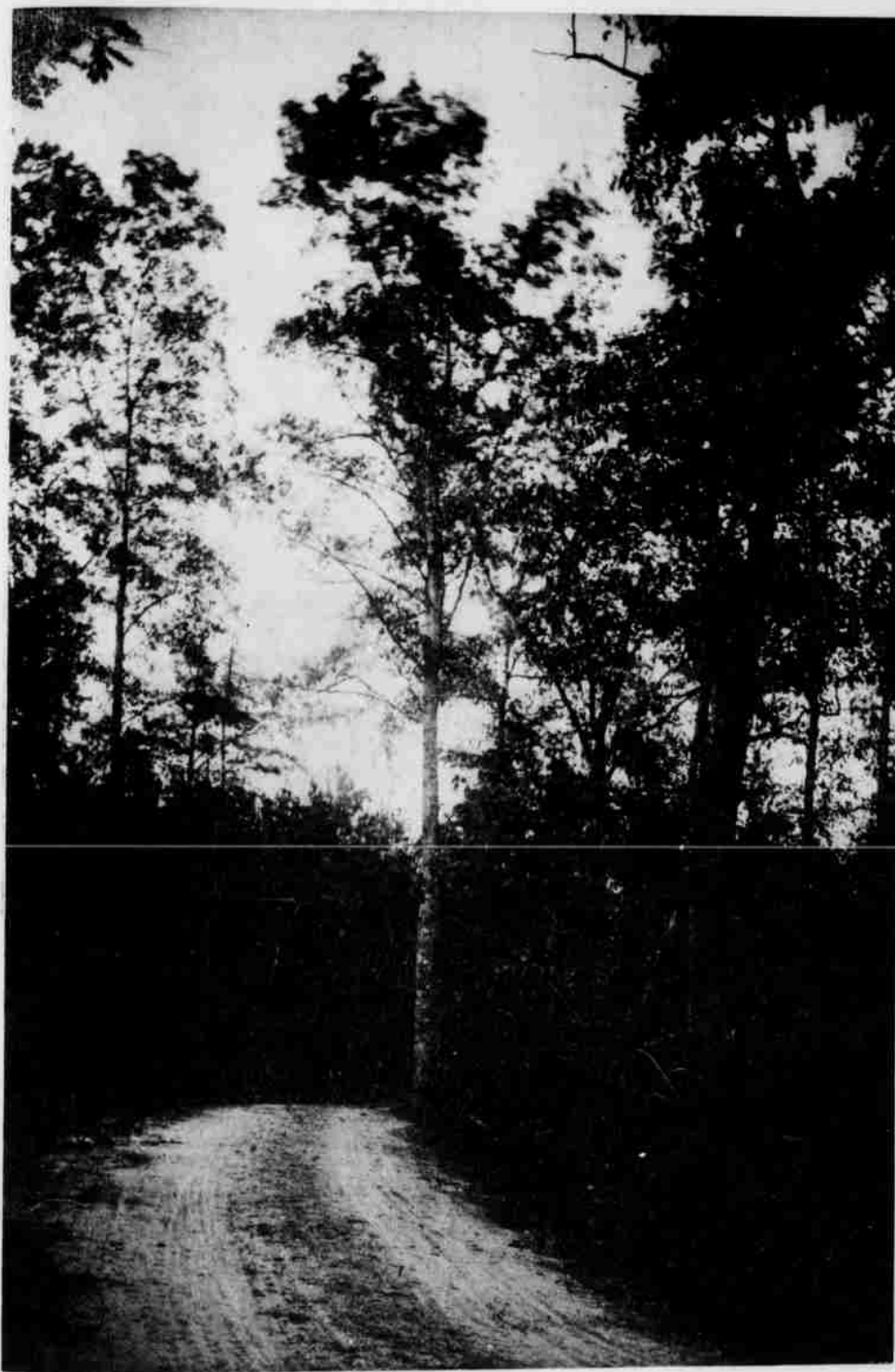

THE MOTOR ROADS OF THE SANDHILLS PASS MANY A WOODED GLEN

walked out of Dumas, in the person of Miss Bertha Blackburn. What man would suppose that the sailor boy home from the sea was Miss Margaret Hegarty?

Other things there decided and established would be more apparent to anybody. For instance the prettiest girl in the room, if not in the whole State, or this cosy little continent, was Nellie McKenna, the Irish Colleen. The most original costume in the whole show was worn by Miss Emma Carlson, the living impersonation of the famous Winter Resort in the Carolinas, known as Pinehurst. Miss Elinor House added to the stock of harmless pleasure by a diverting impersonation of the Berkshire Pigs.

headed for the chain gang, and Merriman Cary in loco parentis; there was Phoney Silva doing the cady act on the ball room floor, and Uncle Josh come back from the farm, a part successfully played by Jim Wallace. Dewitt Davis easily impersonated a Bowery heeler, and Billy Kent his lady friend.

Others making up the role of this motley and entertaining concourse were Anna Hegarty, the bell boy, Leta Carter as Carmen, Theresa McKenna a pure food crank; Clara Cartera fetching jockey lass; Charity Toussaint, true to her name clothed as Good Luck; Ethel Carter, a golfer of renown; Verna Eldridge as Buster Brown; Jeanette Boddy as Mary Jane.

Consolidated Soils Need Air—Air is Free

IF YOU STUDY SOIL PRINCIPLES AND PHILOSOPHY, WHAT IS THE ANSWER? OPEN UP YOUR SURFACE WITH THE SPIKE PERFORATING ROLLER

515,625 HOLES PUNCTURED PER APPLICATION ON A PUTTING GREEN 75 FEET SQUARE



256 SPIKES

THE MOST VALUABLE IMPLEMENT FOR PUTTING GREENS FAIRWAYS TURF COURTS, POLO and ATHLETIC FIELDS

WRITE FOR SPECIAL CIRCULAR TO WILLIAM TUCKER GRASS AND TURF SPECIALIST 35 NASSAU ST., NEW YORK CITY

OVER FIFTY CLUBS PURCHASED THESE ROLLERS IN 1915

Jupiter Island Golf Course

HOBE SOUND, FLORIDA

Good Nine Hole Golf Course, of about 3,000 yards, on the ocean front.

Joe Mitchell, of the Cleveland Country Club, professional in charge

Comfortable quarters at Pine Ridge Inn, Hobe Sound.

Apply for Booklet

This is a photograph of Grove Park Inn, Sunset Mountain, Asheville, N. C.,—the finest Resort Hotel in the world. It is absolutely fireproof and open all the year.

The 120-acre, 18-hole golf course is the finest in the South—it is a blue grass course. All the water used at the Inn comes from the slopes of Mount Mitchell, the highest mountain east of the Rockies, nearly seven thousand feet altitude. The milk and cream come from Biltmore Dairy on the estate of the late Geo. W. Vanderbilt.

It is the cleanest, most Sanitary hotel ever built. Every floor is tile. Every bedroom has Mosaic tile covered with French Rugs made at Aubusson, France. The foods are the finest money can buy. The kitchen is spotless white tile to the roof and pure white Mosaic tile floors. The buildings are built of great mountain boulders—some of the walls are five feet thick—boulders weighing as much as four tons each.

We are three and a half miles from the railroad. The street cars are not allowed to come near enough to be heard. We burn coke—not soft coal. Automobiles not allowed near the building during the night. Thus we have no smoke, no dust, no train noise. We have pure air, common-sense, digestible food, quiet in the bedrooms at night, the finest Orchestra outside of New York and Boston, a great organ, and an atmosphere where refined people and busy business men with their families find great comfort and a good time.

Call us over long distance at our expense or inquire

Southern Railway, 264 Fifth Avenue

Raymond-Whitcomb, 225 Fifth Avenue

Thomas Cook & Sons, 245 Broadway

Bertha Ruffner, McAlpin Hotel

