

**Cordes and Jones**

(Concluded from page four)

Cordes' 6-2 in the last set was a brilliant performance, and argues well for his chances of repeating Throckmorton's desperate victory of last year.

Jones, as was to be expected, made a steady march for the finals. The Agawam Hunt, as hitherto, sent a strong delegation, of which Jones is the leader. His mates, Herbert Sweet and R. B. Weeden, both had the fortune to fall to his end of the bracket and as ordained fell before his racquet 6-1, 6-1, each. Even Hugh G. Whitehead of the Norfolk Country Club could not improve upon this in the semi-finals, although he had previously worsted J. C. Jones of the 99th St. Tennis to the tune of 6-2, 6-2.

Whitehead plays accurate and consistent tennis, his long suit being to volley from the back court. But this is what Jones was brought up on. The match was much evened than the score would indicate, every point was contested back and forth in the prettiest kind of returns, the volleying running to unusual lengths, to the delight of the spectators. Jones was a bit the steadier, and it usually happened that in the end Whitehead missed the shot and so the game.

Miss Forence Ballin, champion this year on the West Side Courts, and Miss E. M. Cohen of the Merion Cricket Club, will meet to decide the Women's championship. Miss Ballin, who is one of the strongest players among the women in this country, has proved appreciably steadier than any of her contestants met so far. Miss Esther Tufts of Pinehurst, Miss Edna Wood of Brooklyn and Miss Dorothy Brown of Montclair all together only managed to take four games from her.

The hardest match in this end of the bracket was between Miss Gertrude Thurston of Brooklyn and Miss Wood in the first round. Miss Wood was driven to a 7-5 in landing the first set, and Miss Thurston more than evened the score, taking the next 6-1. The deciding set finally went to Miss Wood, after some very pretty play.

Miss Cohen, who has won the Pinehurst Tournament before,

had her hardest work against Miss Carolyn Bogart of Elizabeth, who has been cleaning up everything on the courts so far this season. The score tells the story of an even thing, which resulted in favor of Miss Cohen by virtue of a little more experience,—6-4, 5-7, 6-4. Miss Cousens of Westhampton, also a familiar figure among the winners at Pinehurst, made a game fight against the Philadelphia player, driving her to a deuce set before she finally won.

The chances seem to be that J. D. E. Jones and Count Salm would take the Men's Doubles from Whitehead and Lewis although these last have shown a team-play and thorough understanding which has already proven too strong for Cordes and Anderson, and the Agawam team Sweet and Weeden.

The Mixed Doubles has only finished one round at present writing, leaving a well balanced and even field. Miss Ballin and Salm made mince meat of Mr. and Mrs. Ralph Page of Aberdeen; Miss Bogart and Cordes played a more even game than Miss Cousens and Weeden.

The winners in these matches are to fight it out with Miss Cohen and Whitehead, and Miss Wood and Lewis. It should be interesting. Thursday the Women's Doubles begin.

**Cheatham and Ormsbee**

(Concluded from page fifteen)

S. H. Steele, Oakland	21	
G. M. Howard, Halifax	8	3 down
A. T. Dunlap, Canoe Brook	15	
H. A. Waldron, Apawamis	14	5 down
C. B. Hudson, North Fork	8	
W. G. Clark, Wollaston	11	6 down
J. T. Newton, Tuxedo	24	
H. D. Clark	18	6 down
James Barber, Englewood	21	
W. A. Sanford, Glen Ridge	24	7 down
F. C. Abbe, Bethlehem	24	
J. M. Robinson, Harbor Beach	25	7 down
D. G. Clayton, Springhaven	7	
W. L. Verlenden, Lansdowne	18	9 down
Jay V. Hall, Lansing	16	
Dr. M. W. Marr, Woodland	13	9 down
G. A. Magoon, Oakmont	20	
F. G. A. Fayen, Montclair	30	11 down

**101-RANCH PONIES**  
Miller Brothers of 101-Ranch Bliss, Oklahoma, have at their Eastern Pony Headquarters High class saddle and polo ponies, perfectly trained, gentle, fearless of autos, trolleys, etc. Ponies for women and children, weight carriers; prices reasonable. You take no risk in buying, if not satisfied, exchange your purchase for one that suits you. The exchange will be cheerfully made. Will meet intending purchasers at station, So. Norwalk (1 hour from N. Y. Grand Central Depot) if notified.  
**MILLER BROS. 101-RANCH PONY FARM**  
Comstock Hill Tel. 1693 Norwalk Norwalk, Conn.

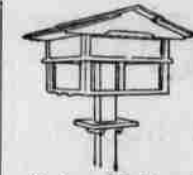

Dodson Sheltered Food House Complete with 8 ft. Pole, \$8.00 f. o. b. Kankakee, Ill.



Feeding Car. Price \$5.00 f. o. b. Kankakee, Ill.

**GIVE A BIRD HOUSE** A Gift That Brings Happiness for a Lifetime

There is no gift that will give more happiness than a Dodson Bird House or Feeding Device. If put out now will save the lives of many of our songbirds.

**Dodson Sparrow Trap** Automatic drop and double funnel trap combined. Price \$6.00 f. o. b. Kankakee, Ill.

**Nature Neighbors** Best set of books about birds. Beautiful colored plates.

**FREE**—Illustrated book telling how to win birds to your gardens, and descriptive folder of Nature Neighbors, illustrated with birds in natural colors. A picture worth framing.

**JOSEPH H. DODSON** 744 S Harrison Ave., KANKAKEE, ILL.  
Mr. Dodson is a director of the American Audubon Association



Wren House Price \$5.00 f. o. b. Kankakee, Ill.

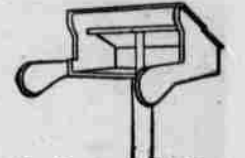

Weather-vane Feeding Table. Price \$6.00 f. o. b. Kankakee, Ill.

**Consolidated Soils Need Air—Air is Free**

IF YOU STUDY SOIL PRINCIPLES AND PHILOSOPHY, WHAT IS THE ANSWER? OPEN UP YOUR SURFACE WITH THE SPIKE PERFORATING ROLLER

515,625 HOLES PUNCTURED PER APPLICATION ON A PUTTING GREEN 75 FEET SQUARE



256 SPIKES

THE MOST VALUABLE IMPLEMENT FOR PUTTING GREENS FAIRWAYS TURF COURTS, POLO and ATHLETIC FIELDS

WRITE FOR SPECIAL CIRCULAR TO **WILLIAM TUCKER** GRASS AND TURF SPECIALIST 35 NASSAU ST., NEW YORK CITY

ASSOCIATE - MR. DONALD J. ROSS

**Community Plate**



Dining Room of Mrs. F. C. Havemeyer

Mrs. Havemeyer, the well known connoisseur and leader of fashion, is one of the distinguished patrons of Community Plate, among whom may be mentioned:

- Mrs. O. H. P. Belmont
- Lady Randolph Churchill
- Baroness de Meyer
- Mrs. James B. Haggin
- Mrs. Oliver Harriman
- Duchess of Rutland
- Mrs. F. C. Havemeyer
- Mrs. Robert Jordan
- Mrs. Honoré Palmer
- Princess Troubetzkoy
- Countess Cadogan
- Mrs. Reginald C. Vanderbilt

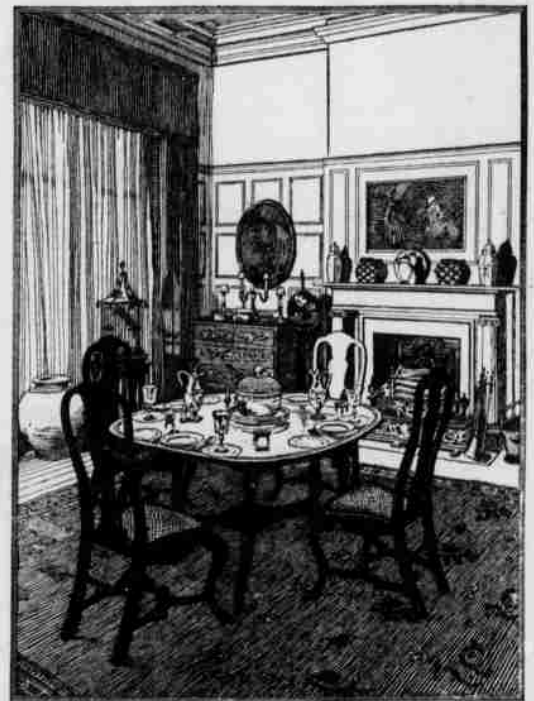

From a photograph by permission

When it comes to Silverware even the staunchest American is an aristocrat at heart. Surely no one could resist the charm and distinction of the Patrician design in Community Plate.

**ONEIDA COMMUNITY, Ltd., Oneida, N. Y.**

