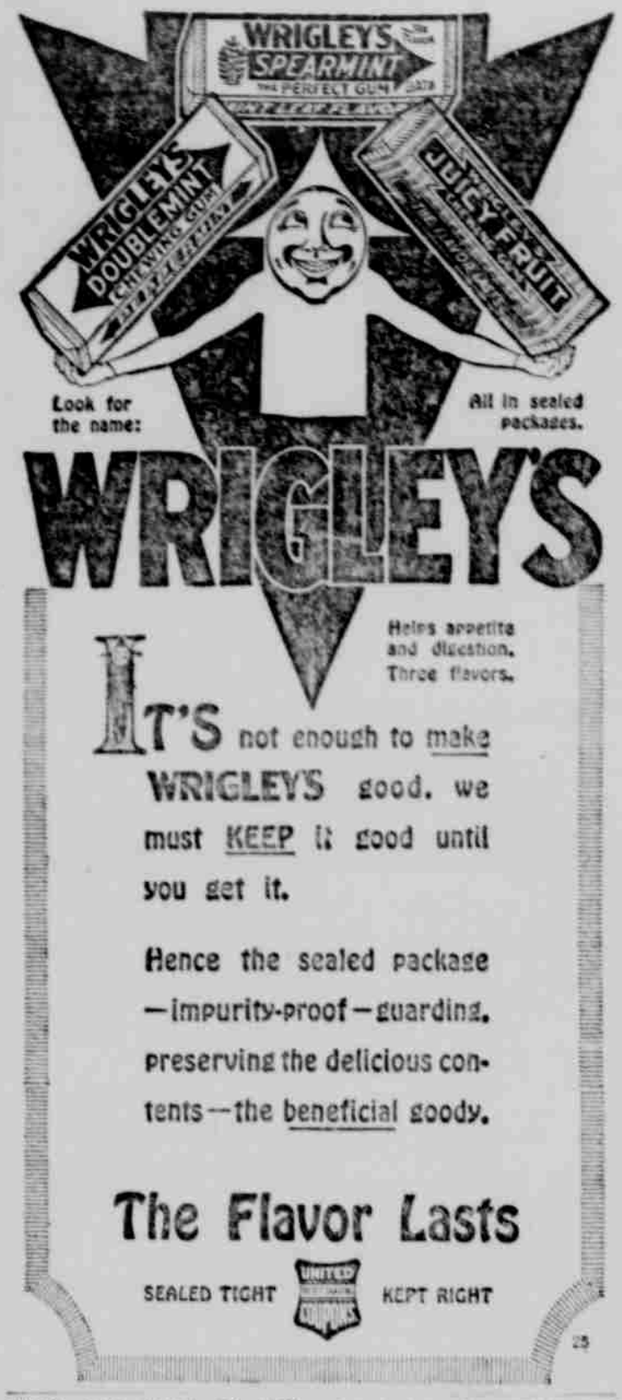

Look for the name:

All in sealed packages.

WRIGLEY'S

Helps appetite and digestion. Three flavors.

IT'S not enough to make WRIGLEY'S good, we must KEEP it good until you get it.

Hence the sealed package—impurity-proof—guarding, preserving the delicious contents—the beneficial goody.

The Flavor Lasts

SEALED TIGHT KEPT RIGHT

25

EVERY DAY ALIKE TO HER

Comparatively Simple Explanation As to Why Hen Failed to Lay Eggs on Sunday

"I see that A. Conan Doyle has fallen for the spiritualistic rappers-and-playing-spoons fakes." The speaker was Sinclair Lewis, exponent of fake laughtimes. He continued: "I never understand how a man with his undoubted gifts can believe all that stuff which can be so easily exploded. Indeed, it is so easy that it reminds me of the story told by an Owen Grove man.

"My brother has a hen," he declared, "that never lays an egg on Sunday."

"Impossible," said his auditor. "I don't believe it. I will admit that animals can count. You notice that when a cat has seven kittens and you take away one she still sees it, but I don't believe that any hen knows the difference between Sunday and any other day in the week."

"I didn't say she did," replied the first.

"Then how in the world does she know enough not to lay eggs on Sunday?"

"She don't know the difference. She don't lay eggs on any day of the week."—Los Angeles Times.

Weight's Intim. Vegetable Pills contain nothing but vegetable ingredients, which act gently as a laxative, by stimulation and not as irritants. Adv.

THIS MAN'S EARS PECULIAR

Ticking Watch Banishes Sleep, But Noise Made by Whirring Electric Fan Passes Unheeded.

There is a man in this town so nervous that he declares he cannot go to sleep to the sound of a ticking clock.

Even a watch left out on a table or other article of furniture deprives him of sleep. Nobody can fool him, either. If all the clocks are put out on the porch for the night and all the watches placed in bureau drawers, with handkerchiefs carefully packed around the loudest tickers, and then one of them is slyly withdrawn and left out, the head of the house detects it.

"I hear a watch," he announces, and, sure enough, he does. A watch could be smuggled into that house by fairy hands, placed in the farthest room, behind a picture, even, and that fellow would hear it. He has "some" ears. He is sorry they are so good, but he can't help it, and when he hears that "tick-tick-tick-tick-tick-tick" business, sleep goes glimmering.

But the funny thing about it all is that since the hot weather began he got out the old electric fan. It is a particularly noisy one.

And he calmly drops into slumberland to the tune of that roaring electric fan.—Washington Star.

Preliminary.

"My dear," said hubby, "we simply must decide on where we are going during my vacation. I wish you'd make up your mind."—Boston Transcript.

No Illuminations.

"The dark dry days are coming."

"They will be dark when nobody can get lit up."

Soft answers do not turn away wrath caused by soft coal.

MURINE FOR YOUR EYES Rests, Refreshes, Soothes, Heals—Keep your Eyes Strong and Healthy. If they Tire, Smart, Itch, or Burn, if Sore, Irritated, Inflamed or Granulated, use Murine often. Safe for Infant or Adult. At all Druggists. Write for Free Eye Book. Murine Eye Remedy Company, Chicago, U. S. A.

A man does not amount to much unless he can prove it.

You Do More Work,

You are more ambitious and you get more enjoyment out of everything when your blood is in good condition. Impurities in the blood have a very depressing effect on the system, causing weakness, laziness, nervousness and sickness.

GROVE'S TASTELESS Chill TONIC restores Energy and Vitality by Purifying and Enriching the Blood. When you feel its strengthening, invigorating effect, see how it brings color to the cheeks and how it improves the appetite, you will then appreciate its true tonic value.

GROVE'S TASTELESS Chill TONIC is not a patent medicine, it is simply IRON and QUININE suspended in Syrup. So pleasant even children like it. The blood needs Quinine to Purify it and IRON to Enrich it. These reliable tonic properties never fail to drive out impurities in the blood.

The Strength-Creating Power of GROVE'S TASTELESS Chill TONIC has made it the favorite tonic in thousands of homes. More than thirty-five years ago, folks would ride a long distance to get GROVE'S TASTELESS Chill TONIC when a member of their family had Malaria or needed a body-building, strength-giving tonic. The formula is just the same today, and you can get it from any drug store. 60c per bottle.

HEARTBURN
Caused by
Acid-Stomach

That bitter heartburn, belching, food-repeating indigestion bloat after eating—all are caused by acid-stomach. But they are only first symptoms—danger signals to warn you of awful troubles if not stopped. Headache, biliousness, rheumatism, eczema, that tired, listless feeling, lack of energy, dizziness, insomnia, even cancer and ulcers of the intestines and many other ailments are traceable to ACID-STOMACH.

Thousands—yes, millions—of people who ought to be well and strong are mere weaklings because of acid-stomach. They really starve in the midst of plenty because they do not get enough strength and vitality from the food they eat.

Take EATONIC and give your stomach a chance to do its work right. Make it strong, cool, sweet and comfortable. EATONIC brings quick relief for heartburn, belching, indigestion and other stomach miseries. Improves digestion—helps you get full strength from your food. Thousands say EATONIC is the most wonderful stomach remedy in the world. Brought them relief when everything else failed.

Our best testimonial is what EATONIC will do for you. So get a big 50c box of EATONIC today from your druggist, use it five days—if you're not pleased, return it and get your money back.

EATONIC
FOR YOUR ACID-STOMACH

Eczema
MONEY BACK
without question if Hunt's Salve fails in the treatment of Eczema, Tetter, Ringworm, Itch, etc. Don't become discouraged because other treatments failed. Hunt's Salve has relieved hundreds of such cases. You can't lose on our Money Back Guarantee. Try it at our risk TODAY. Price 75c, at drug stores. A. B. Richards Co., Sherman, Texas
HUNT'S Salve

OXIDINE
FOR MALARIA
Kills chills and keeps off fevers. Fine tonic. At your drug store, for 60c. Money back if no relief. Made and GUARANTEED by
BEHRENS DRUG CO., Waco, Texas
22

Conscience and Gun and Redhead Nerve

"BE IT EVER SO HUMBLE"

"Oh, the English and the Irish, and the 'ieilin' Scottish, too,
The Canucks and Australians, and the jaty French pals,
The only things that bothered us a year before we knew,
Was how to 'ell the Yanks 'd look an' act in 'ell they'd do."

"The boggy, misty new 'uns, just come across the sea,
We couldn't help but wonder 'ow 'e 'ell their guard be.
An' the only thing that bothered us in all our staggerin' looks
Was wot in 'ell would 'appen w'en the 'Uns 'ad 'it the Yanks.

"My word, it 'appened sudden w'en the drive 'ad first begun.
We seen the Yanks a-runnin'—law Blimy, 'ow they ran!
But the only thing that bothered us that seen the chase beat
Was 'ow in 'ell to stop 'em 'fore they got into Berlin.

"They didn't 'ave no tactics but the 'ell-mind unleash
They 'adn't learned no orders but 'Charge' and 'Give 'em 'ell'.
But the only thing that bothered us about them leggy lads
Was 'ow to 'ell to get the show to feed their Kamerads'" . . .

"Talk of the Greeks at Thermopylae!
They fought like mad 'till the last was dead;
But Alvin C. York of Tennessee
Stayed cool to the end though his hair was red,
Stayed mountain cool, yet blazed that gray
October the eighth as 'Redhead's Day.'"

By JOHN DICKINSON SHERMAN.

ALVIN CULLUM YORK, corporal in Company G, Three Hundred and Twenty-eighth infantry, Eighty-second (All-American) division, October 8, 1918, in the Meuse-Argonne battle, made his name a household word in every American home where there is fighting blood. What he did is briefly and concisely this:

York was one of 16 Americans ordered to put out of action certain German machine guns over a ridge. In a cuplike valley they found 30 Huns, officers and men, apparently holding a conference. The Yanks opened fire and the Huns surrendered. Then dozens of hidden machine guns on the farther slope not 30 yards away opened up. Prisoners and Yanks threw themselves flat. Six Yanks were killed and three, including the sergeant in command, were wounded. This left York and six privates. The six privates were guarding the prisoners and could not help York. Directly in front of York by some of the prisoners, so the machine gunners had to fire a little high. The stream of bullets cut off the branches just above York's head as clean as would a scythe.

Then York got into action. With 17 shots from his rifle he killed 16 Huns, yelling between shots, "Surrender! Come down!" Then a lieutenant and seven men jumped up and charged him with bayonets from a distance of 20 yards. He killed all eight with his pistol.

When the Hun lieutenant fell the machine gunners quit firing; they couldn't stand York's shooting. York continued to pick off Huns. A major came to York from the prisoners and in English he said that he would make the machine gunners surrender if he would stop shooting. York agreed and the gunners abandoned 36 machine guns, surrendered and came down.

York and the six privates rounded up their prisoners, picked up the three wounded Yanks and started back for the American lines. York marched the major in front of him. The Yanks ran into several other machine gun nests from the rear, but after York had killed one Hun with his pistol all the others surrendered at the command of the major. When York reached the American lines his prisoners numbered 132, officers and men.

When York's exploit became known every detail was verified. He was made a sergeant and was awarded the Distinguished Service Cross and the Congressional Medal of Honor. When he arrived in New York recently the city was his. Since then his fellow citizens have paid him honor at every opportunity. In Washington the house of representatives rose up and cheered him. Governor Roberts went up into the mountains and married him to Grace Williams, who had been waiting for him. Fortunes have been offered him to write for the press and to go into the motion pictures and on the stage.

York is generally spoken of as the "greatest hero of the war." That is nonsense. He is also spoken of as the "bravest soldier of the war." That is nonsense, too.

York's exploit is thrilling. But to the good American the most fascinating thing about it all is the man himself. Here are some highlights on his individuality:

He is a Tennessee mountaineer of unmixed English blood. He lives in a mountain shack, built a century ago by his great-great-great-grandfather.

He is a blacksmith and farmer, and supports his widowed mother and his unmarried brothers and sisters.

When younger he spent some of his time "a-drinkin' an' a-gamblin' an' a-hellin' around." Then he joined the Church of Christ and Central Union, becoming second elder and leading the singing.

The draft found him a conscientious objector, torn between patriotism and the belief that to fight and kill was sin. He compromised by going to Camp Gordon and frankly stating his position. Captain Danforth succeeded in convincing him from the Bible that "blessed is the peacemaker." So York went to France with a clear conscience to help make peace.

His conscience is still at ease. He believes he was fighting for a sanctified cause. Also, he is still sure "Blessed is the peacemaker."

He is thirty-two, stands a little over six feet and weighs 205 pounds. He is redheaded. He is a dead shot with both rifle and pistol. He is the rare fighter who does not "see red," but gets cooler and more efficient as the danger grows.

His features are clear cut, not rugged. He has gray eyes, flecked with brown. The expression of his face is one of kindly humor. His voice is pleasant, and even gentle for so large a man. There is absolute sureness of self in his steady gaze. But—stir him to resentment, and his eyes harden and contract and into his gentle voice comes a trumpet-note of danger.

He is genuinely religious. He prayed while he fought, and believes that God watched over him.

In all the honors showered upon him he has never lost his balance for one moment. He looked everybody in the eye, smiled his genial smile and kept his perspective.

He is going back to his mountain valley at Pall Mall Cross Roads and take up again the life for which he judges himself best fitted.

Conscience and gun and redhead nerve; efficiency, balance and modest self-respect.

Some American!

Tuskless Elephants in Ceylon

An elephant without tusks seems almost impossible, yet in Ceylon the male elephants have no tusks at all; they have miserable little grubbers projecting two or three inches from the upper jaw and inclining downwards. Nothing produces either ivory or horn in fine specimens throughout Ceylon. Although some of the buffaloes have tolerably fine heads, they will not bear a comparison with those of other countries. The horns of the native cattle are not above four inches in length. The elk's and the spotted deer's antlers are small compared with deer of their size in India. This is the more singular, as it is evident from the geological formation that at some remote period Ceylon was not an island, but formed a portion of the mainland. It is thought that there must be elements wanting in the Ceylon pasturage for the formation of ivory.

Coal in the Ice Regions.

Geologists have discovered immense deposits of coal in Spitzbergen, and it is now apparent that, in spite of ice, cold and fog, Spitzbergen is a land fraught with many commercial possibilities. The coal is practically all on the surface, and deep mining is unnecessary.

Fishing for Diamonds

There is a theory that diamonds sometimes fall from the sky, and now it is thought that they may also be found in the sea. Men have had to go to the depths of the sea for pearls, but up to the present diamonds have been mined from the ground. In Southwest Africa, however, where the Germans used to pick up diamonds along the shore, men are now beginning to fish in the sea for these precious stones. In the course of centuries the heavy rain has washed large quantities of loose earth off the coast into the ocean, and some of the best diamond deposits have been washed away. A diamond company is now sending ships to dredge the mud off the coast, in the hope of fishing up millions of lost diamonds.

How Great Ideas Are Formed.

It is only by knowing and applying natural laws that man has been able to develop the submarine, the airplane, wireless, the phone and a thousand other things that are now thought commonplace. Sometimes he happens upon a great fact by accident. But usually it's the patient study of a lifetime that brings the reward. Patience and persistence are the means that bring man to the extremes where the gold lies. Shallow men talk and pronounce opinions. Deep thinkers muse and reason and try again before the reward comes. But it's bound to come when they harness their forces.

PERUNA A WONDERFUL MEDICINE

Rundown and Unable to Work

"I am pleased to recommend Peruna as it was beneficial in restoring my health when I was all run down from overwork and nervous worry and was unable to take up my regular work. A friend recommended Peruna and said he was sure that it would restore my strength. I soon found that I was getting better and in a little over two months I was able to resume my duties with renewed vigor and strength. It certainly is a wonderful medicine to vitalize the system."

For Sale Everywhere

To Vitalize the System

Mr. George Atkinson, Stationary Fireman and Member United Workman, 223 E. 8th Ave., Topeka, Kansas.

His letter opposite leaves little doubt of his faith in Peruna.

Liquid or Tablet Form

The Last Word.

Mistress—Now, Bridget, there's no use of further argument as to how the dish should be prepared, but our ideas on the subject are so different that it is evident one or the other of us is crazy.

Bridget—True for ye, mum—an' sure it isn't yerself 'd be kapin' a crazy cook.—Boston Transcript.

The Exception.

"An ill wind brings no one good."

"I am sure the doctors would not wish for a well wind."

Noah was six hundred years old before he knew how to build an ark—don't lose your grip—Silver Threads.

IF THIN AND NERVOUS, TRY PHOSPHATE

Nothing Like Plain Bitro-Phosphate to Put on Firm, Healthy Flesh and to Increase Strength, Vigor and Nerve Force.

When one stops to consider the host of thin people who are searching continually for some method by which they may increase their flesh to normal proportions by the filling out of ugly hollows, the rounding off of protruding angles with the attendant bloom of health and attractiveness, it is no wonder that many and varied suggestions along this line appear from time to time in public print.

While excessive thinness might be attributed to various and subtle causes in different individuals it is a well-known fact that the lack of sufficient phosphorus in the human system is very largely responsible for this condition. Experiments on humans and animals by many scientists have demonstrated beyond question of doubt that a body deficient in phosphorus becomes nervous, shaky and thin. A noted author and professor in his book, "Chemistry and Food Nutrition," published in 1918, says: " " " that the amount of phosphorus required for the normal nutrition of man is seriously underestimated in many of our standard text books."

It seems to be well established that this deficiency in phosphorus may now be met by the use of an organic phosphate known throughout English speaking countries as Bitro-Phosphate. Through the assimilation of this phosphate by the nerve tissue the absorptive capacity when absorbed in the amount normally required by nature soon produces a welcome change in our body and mind. Nerve tension disappears, vigor and strength replace weakness and lack of energy, and the whole body soon loses its ugly hollows and abrupt angles, becoming envelaped in a glow of perfect health and beauty and the will and strength to be up and doing.

CAUTION:—While Bitro-Phosphate is unsurpassed for the relief of nervousness, general debility, etc., those taking it who do not desire to put on flesh should use extra care in avoiding fat producing foods.

IN USE FOR 35 YEARS

BABEK

The Quick and Sure Cure for MALARIA, CHILLS, FEVER AND LA GRIPPE

It Is a Powerful Tonic and Appetizer

Will drive that tired feeling, pains in back, limbs and head. Contains no quinine, arsenic or habit-forming ingredient.

ABSORBTION NO SALVE
STOP SUFFERING
SAMS PILE REMEDY
SURE AND QUICK
AT DRUG STORES OR HOO BY MAIL
SAM E. RICHARDSON
DRUGGIST URBANNA, VA

PARKER'S HAIR BALSAM
A toilet preparation of merit. Helps to eradicate dandruff.
For Restoring Color and Beauty to Gray and Faded Hair.
50c. and $1.00 at druggists.

HINDERCORNS Removes Corns, Callouses, etc., stops all pain, ensures comfort to the feet, makes walking easy. 15c. by mail or at druggists. Hinds Cumnal Works, Patchogue, N. Y.

KODAKS & SUPPLIES
We also do highest class of finishing. Prices and Catalogue upon request.
S. Galeski Optical Co., Richmond, Va.

MRS. WINSLOW'S SYRUP
Makes Babies Happy
by causing good digestion and regular bowel movements. Contains nothing harmful—no alcohol—no opiates—just the finest vegetable properties. Especially recommended for teething time.
At all druggists

Warned Her.

"Where are you going?" asked the butcher's wife.

"I'm going out to get some butter."

"Well, say—don't buy it at that store across from my place. The man over there borrowed my scales this morning."—Boston Evening Transcript.

Dr. Peery's "Dead Shot" is powerful but safe. One dose is enough to expel Worms or Tapeworm. No castor oil necessary. Adv.

Women Dry Fish Nets.

It would appear that every line of labor is open to women. They are now seen on the wharves in Portland, Maine, as gill-net spooilers. Each day, after a trip to the fishing grounds, the gill-nets have to be dried, and these nets are so arranged that the nets lie across them and are wound up similar to a piece of thread on a spool; in fact, they are gigantic spools. One reel will hold a great many nets, which are ready for use again in twenty-four hours. Women are now doing this sort of work. Many of them are wives of local fishermen. They receive fifty cents for each box of gill-nets they spread on the reel. The women average from $4 to $4.50 a day.

No Worms in a Healthy Child

All children troubled with worms have an unhealthy color, which indicates poor blood, and as a rule, there is more or less stomach disturbance. Grove's tasteless chill tonic given regularly for two or three weeks will enrich the blood, improve the digestion, and act as a general Strengthening Tonic to the whole system. Nature will then throw off or dispel the worms, and the child will be in perfect health. Pleasant to take. 60c per bottle.

Belgium Recuperating.

The rapid growth of the railway services in Belgium is helping restore normal conditions in that country, which was regarded as having among the best means of communication before the war. At the beginning of December, 1918, Belgium had available only 305 cars with a tonnage of 3,700. At the beginning of June, 1919, Belgium had in service 9,104 cars with a tonnage of 123,901. Now 1,056 freight trains run daily in Belgium.

Agitation for a plebiscite in Dutch Limburg under the direction of the League of Nations is going on in Belgium, where expressions in favor of this movement are being made by every commune under the leadership of the committee on national politics. They set forth that the Belgians in Dutch Limburg are in the majority and never were Dutch.

Cuticura for Sore Hands.

Soak hands on retiring in the hot suds of Cuticura Soap, dry and rub in Cuticura Ointment. Remove surplus Ointment with tissue paper. This is only one of the things Cuticura will do if Soap, Ointment and Talcum are used for all toilet purposes.—Adv.

Stung.

Harry and Grace each received a nickel with which to buy candy. They hurried down the street to a little shop, where the tempting array of chocolates in the window and the inviting sign, "The Busy Bee," above the door, lured them within. They made their purchases and left. Once out on the sidewalk, Harry held up his sack, in which rattled wee particles of candy.

"Busy Bee," he snorted. "No wonder they call it that if everybody who goes in there gets stung like we did."—Indianapolis News.

Display of Ribbon.

When the war started and Gen. Peyton March, chief of staff, first appeared before the senate military committee in connection with military legislation, he wore a single ribbon on his coat, denoting his campaigns in the army. Now, together with ribbons denoting foreign decorations as well as some given him in this country, together with service bars, he has three rows of them over the left-hand pocket, and if placed in a row would measure nearly two feet.

One strong point of many a woman is at the end of the hatpin.

IT'S NOT YOUR HEART: IT'S YOUR KIDNEYS

Kidney disease is no respecter of persons. A majority of the ills afflicting people today can be traced back to the kidney trouble.

The kidneys are the most important organs of the body. They are the filterers of your blood. If the poisons which are swept from the tissues by the blood are not eliminated through the kidneys, disease of one form or another will claim you as a victim.

Kidney disease is usually indicated by weariness, sleeplessness, nervousness, despondency, backache, stomach trouble, pain in loins and lower abdomen, gall stones, gravel, rheumatism, sciatica and lumbago.

All these derangements are nature's signals that the kidneys need help. You should use GOLD MEDAL Haarlem Oil Capsules immediately. The soothing, healing oil stimulates the kidneys, relieves inflammation and destroys the germs which have caused it. Go to your druggist today and get a box of GOLD MEDAL Haarlem Oil Capsules. In twenty-four hours you should feel health and vigor returning.

After you feel somewhat improved continue to take one or two capsules each day, so as to keep the first-class condition and ward off the danger of other attacks.

Ask for the original imported GOLD MEDAL brand. Three sizes. Money refunded if they do not help you.

WINTERSMITH'S CHILL TONIC
SOLD FOR 50 YEARS.
For MALARIA, CHILLS and FEVER. ALSO A FINE GENERAL STRENGTHENING TONIC. Sold by All Drug Stores.

LOOKOUT BISCUIT
Lookout Biscuit
FRESH-CRISP-WHOLESOME-DELICIOUS
THE SANITARY METHODS APPLIED IN THE MAKING OF THESE BISCUITS MAKE THEM THE
STANDARD of EXCELLENCE
Your Dealer has them, or if not he should. Ask him or write us giving his name.
CHATTANOOGA BAKERY CHATTANOOGA TENN.