

OUR CHURCHES

SYLVA METHODIST CHURCH

Rev. W. M. Robbins, Pastor
Schedule of Services.
Preaching at Sylva every Sunday morning at 11 o'clock except the 4th Sunday and every Sunday evening at 7:30 except the 2nd Sunday.
Sunday school every Sunday morning at 10 o'clock.
Epworth League every Sunday evening at 7 o'clock.
Prayer meeting every Wednesday evening at 7:30.
Preaching at Dillsboro every 4th Sunday morning at 11 o'clock and every 2nd Sunday evening at 7:30.
Preaching at Balsam every 1st and 3rd Sunday afternoon at 3:15.
The public is cordially invited to all these services.

SYLVA BAPTIST CHURCH

Preaching on first and third Sunday mornings at 11 o'clock and on second and fourth Sunday evenings at 7 o'clock, by Rev. T. F. Deitz.
Sunday School at 9:45.
B. Y. P. U. at 6 o'clock Sunday evenings.
Prayer meeting at 7 o'clock Wednesday evening.
Choir practice immediately following prayer meeting, each Wednesday evening.
A very cordial invitation is extended to the public to attend all of these services.

BALSAM GROVE BAPTIST CHURCH

Rev. Ben Cook, Pastor
Preaching Saturday before the first Sunday, at 11 o'clock and the first Sunday, at 11 o'clock.
Sunday School every Sunday morning, at 10 o'clock.
Everybody invited to all of these services.

BLACK MOUNTAIN BAPTIST CHURCH

Rev. Ben Cook, Pastor.
Preaching Saturday before the second Sunday, at 2:30; Sunday at 11 o'clock.
Sunday School at 10 o'clock.
Prayer Meeting Wednesday evening at 7:30
Everybody is invited to attend all of these services.

CEDAR BAPTIST CHURCH

Rev. Ben Cook, Pastor.
Preaching Saturday before the third Sunday, at 2:30; Sunday at 11

Sunday School every Sunday morning at 10.
Everybody is invited to attend all these services.

NEW SAVANNAH BAPTIST CHURCH

Rev. Ben Cook, Pastor.
Preaching Saturday before the fourth Sunday at 2:30 and Sunday at 11. Sunday School at 10.
Everybody is invited to attend all these services

QUALLA BAPTIST CHURCH

Rev. R. L. Cook, Pastor
Sunday School every Sunday morning at 10:00 o'clock
Preaching Third Sunday Morning in each month at 11:00 o'clock.

DILLSBORO LODGE

NO. 459 A. F. & A. M.

Regular communication on First and third Thursdays at 8 p. m. Visiting Brethren welcome.
-R. G. Queen, W. M.
F. I. Watson, Sec'y.

Notice of Dissolution of Partnership

Notice is hereby given that J. W. Buchanan and J. M. Leatherwood heretofore doing a general merchandise business at Dillsboro, N. C. under the style and firm name of Buchanan and Leatherwood has been by mutual consent dissolved. All debts due the firm will be settled with Mr. J. M. Leatherwood and all liabilities of the firm are assumed by J. M. Leatherwood. J. M. Leatherwood will continue the business at the same stand in the name of J. M. Leatherwood.

We take this opportunity to thank our friends for their trade in the past and will ask all persons owing the firm to make settlement with J. M. Leatherwood at once.

Very respectfully,
BUCHANAN & LEATHERWOOD,
J. W. Buchanan,
J. M. Leatherwood.
Dillsboro, N. C., April, 7, 1927.

NOTICE OF SALE

By virtue of the power of sale contained in a certain deed of trust from J. W. Porter, of Palm Beach county, Florida, to the undersigned trustee, made and executed on the 17th day of August, 1925, and registered in the office of the register of deeds for Jackson County, North Carolina, in Book 96 of Deeds of Trust, on page 81 et seq., and default having been made in the payment of a certain bond, therein secured, and demand having been made by the holder of said bond that the undersigned trustee execute the power of sale con-

tained in said deed in trust, I will offer for sale and sell, at the Court House Door in the town of Sylva, North Carolina, at 12 o'clock, Noon, on Saturday, May 7, 1927, to satisfy said bond and interest thereon, the following described real estate, to-wit:

Situate lying and being in Scott's Creek township, Jackson County North Carolina, adjoining the lands of J. K. Kenney, Mabel Ensley, W. S. Christy and others, and bounded as follows. All the lots in blocks number one, five and six; All block two excepting a lot in the north east corner of same, being one hundred feet east and west by one hundred and twenty five feet north and south; Lots two, three, four and five in block three, and lots one and two in block four; as shown in the Plot of "The Poplars" on record in the office of the Register of Deeds at Sylva, the county seat of Jackson county, North Carolina, in Book 66, on page 157.

In addition to the above is a tract of one and one half acres described as follows: Beginning at the Sourwood tree at the south east corner of the Wiley and Andrews land, as registered in Book X, page 19, in the county register's office at Sylva, N. C., thence running east 210 feet, thence N 45 W 296 feet, thence south 210 feet to the beginning.

Also, beginning one hundred feet east from above mentioned Sourwood corner; thence running South one hundred feet, thence East two hundred and fifty feet, thence North, one hundred feet, thence West two hundred fifty feet to the beginning.

Containing in all twenty six (26) acres, more or less.
This March 23, 1927.
H. B. ATKINS, Trustee.

TRUSTEE'S SALE

Notice is hereby given that under and by virtue of the power of sale contained in a certain Deed in Trust executed by D. A. BUMGARNER and wife GRACIE BUMGARNER to FELIX E. ALLEY, trustee, dated the 21st day of February 1926 and duly registered in the office of the Register of Deeds in book 96 at page 214 et seq for Jackson County, North Carolina, default having been made in the payment of the debt secured by said Deed in Trust and the holder of said note secured thereby having made demand upon the undersigned trustee that he execute the said trust and sell said property for the payment of the note THEREFORE on Monday the 15th day of April 1927, at 12 o'clock noon at the Court house door in the town of Sylva, Jackson County North Carolina, the undersigned trustee will expose for sale to the highest bidder for cash the following described real estate, lying and being in the county of Jackson, Cashiers Township and state of North Carolina and more particularly described as follows-

BEGINNING on a stake on the north bank of the road, the corner of Shupe and Geo. M. Cole land and runs south 62 east about 129 feet to a white oak Mrs. D. E. Coffe Corner thence North east direction with said Mrs. D. E. Coffe line about 20 poles to an old road leading from the M. E. Church to McGuire or Shupe house and corners on a stake then north west direction with said old road the Shupe line and corners on a stake thence south with said Shupe line to BEGINNING as registered in book 96 at page 214 et seq reference to which is hereby made. THIS the 10th day of March 1927.
Felix E. Alley, Trustee.

NOTICE OF EXECUTION SALE IN THE SUPERIOR COURT.

NORTH CAROLINA, JACKSON COUNTY.
J. W. BUCHANAN AND J. M. LEATHERWOOD, TRADING AND DOING BUSINESS UNDER THE FIRM NAME AND STYLE OF "BUCHANAN AND LEATHERWOOD"

VS
JESSE ASHE

By virtue of an execution directed to the undersigned from the Superior Court of Jackson County in the above entitled action, I will, on Monday, the 2nd of May, 1927, at 12:00, noon, at the Court House Door in Sylva in said County, sell to the highest bidder for cash to satisfy said execution, all the rights, title and interest which the said Jesse Ashe, defendant, has in the following described real estate, which is a one fifteenth undivided interest in a house and lot in the town of Dillsboro and bounded as follows, to-wit:

BEGINNING on a stake, Cal Fisher's corner, on the bank of Scott's Creek and runs thence down the bank of Scott's Creek 47 feet to a stake; thence a North course to the Southern Railroad; thence with the Southern Railway 47 feet to Cal Fisher's Northwest corner; thence with Fisher's line to the Beginning,

Containing 4.9 of an acre more or less.

This the 2nd day of April, 1927.
M. B. CANNAN, SHERIFF OF JACKSON COUNTY, N. C.

NOTICE OF EXECUTION SALE

NORTH CAROLINA, JACKSON COUNTY.

IN THE SUPERIOR COURT.
J. W. BUCHANAN AND J. M. LEATHERWOOD, TRADING AND DOING BUSINESS UNDER THE FIRM NAME AND STYLE OF "BUCHANAN AND LEATHERWOOD"

VS
JIM WHITMIRE

By virtue of an execution directed to the undersigned from the Superior Court of Jackson County in the above entitled action, I will, on Monday, the 2nd day of May, 1927, at 12:00 o'clock noon, at the Court House Door in Sylva in said County, sell to the highest bidder for cash to satisfy said execution, all the rights, title and interest which the said Jim Whitmire, defendant, has in the following described real estate, to-wit:

BEGINNING AT A POST OAK on top of Diek's Mountain, J. K. Sherrill and Phillip Dills' old corner, North to W. A. Enloe's line; thence with W. A. Enloe's line to R. E. Baird's line; thence with Baird's line and other lines to the Beginning, Containing 25 acres more or less, and known as the W. R. Buchanan tract.

This the 2nd of April, 1927.
M. B. CANNON, SHERIFF OF JACKSON COUNTY, N. C.

For **COLDS**

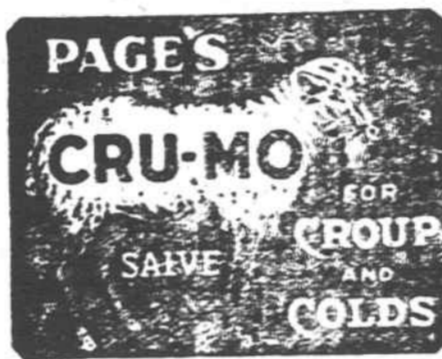

PAGES
CRU-MO FOR
SALVE FOR
CROUP
AND
COLDS

Recommended and Sold by
SYLVA PHARMACY

This Frigidaire Frost Coil equals 35 tons of ice a year

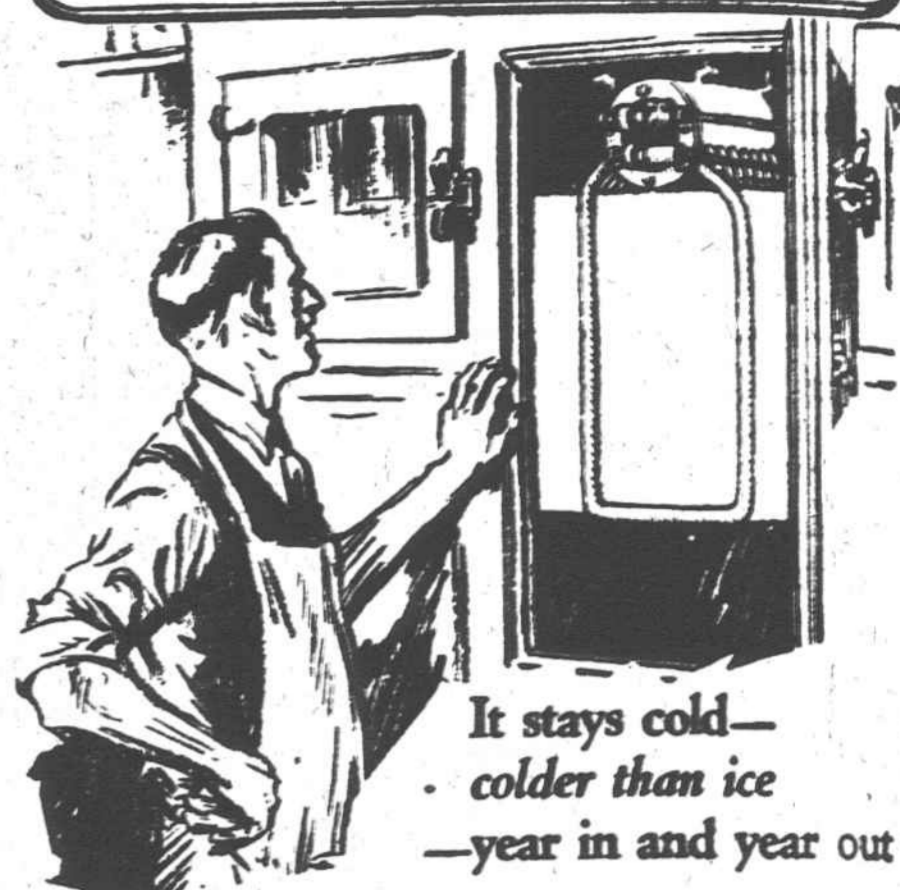

It stays cold—
colder than ice
—year in and year out

MODERN meat merchants, grocers, druggists, florists, proprietors of delicatessen shops, hotel and restaurant owners need no longer have a refrigeration problem. With the installation of Frigidaire, their refrigerator becomes cold and stays cold—colder than ice—year in, year out—without daily attention and at a cost less than ice.

Come in and discuss your refrigerating problems with us.

L. C. HALL

Frigidaire
PRODUCTS OF GENERAL MOTORS

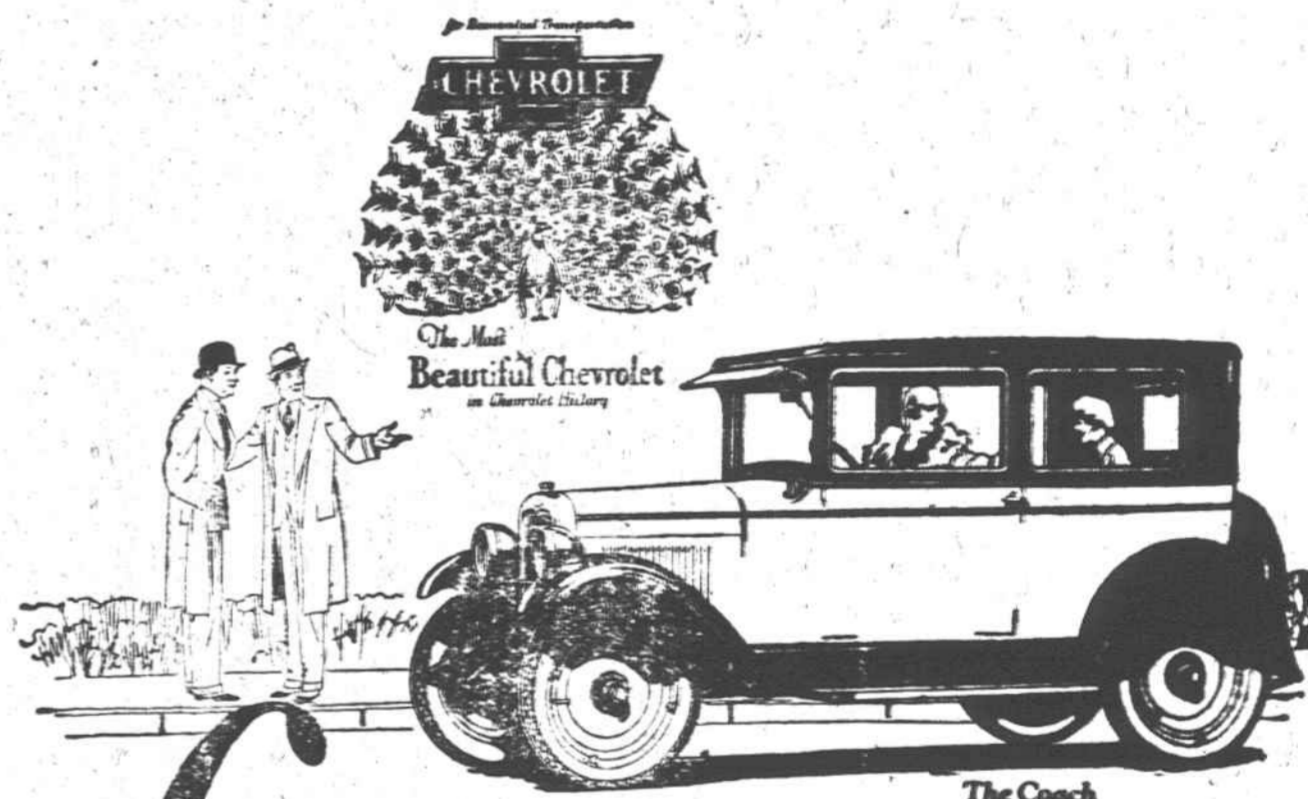

Compare it for

Appearance Performance Price

Only in cars much higher in price will you find such smartness of line, such beauty of design and such elegance of appointment as in the new Chevrolet! Compare its appearance with that of any car anywhere near Chevrolet's low prices—and then you will know why it has everywhere been acclaimed as the Most Beautiful in Chevrolet history!

The performance of the new Chevrolet is literally amazing. Incredible smoothness at every speed—flashing acceleration that is a "delight"—effortless shifting of gears—finger-tip steering—remarkable ease of parking. One ride at the wheel, and you will understand why the new Chevrolet has been the greatest sensation of America's greatest industry!

Comparison of delivered prices reveals Chevrolet's value supremacy. Delivered prices are f.o.b. prices plus charges for handling financing, etc. The financing charges of General Motors Acceptance Corporation are the lowest available. Handling charges are in proportion. Thus, Chevrolet delivered prices are even more amazing than the f.o.b. prices.

New Fisher Bodies, beautifully beaded and painted; Finenicked hardware; Smart new Duco Colors; Full crop in, one-piece fender; Bulb-type headlamps; Higher, more massive radiator; Cowl Lamps; "Fish-tail" modeling of rear decks on 2-passenger models.

Valve-in-head motor; Three-point Motor Suspension; Strong and sturdier frame; Single-plate disc-clutch; Long, semi-elliptic springs; Full size 17-inch steering wheel; Balloon tires; Deeply upholstered cushions; Semi-reversible steering gear; AC Air Cleaner; AC Oil Filter.

The **Coach** \$595

The Touring or Roadster	\$525
The Coupe	625
The 4-Door Sedan	695
The Sport Cabriolet	715
The Landau	745
1/2-Ton Truck	595
(Chevrolet only)	
1-Ton Truck	695
(Chevrolet only)	

All prices f. o. b. Flint, Michigan. Delivery does not include equipment on all models.

Jackson Chevrolet Company, Sylva
Cullowhee Motor Company, Cullowhee

QUALITY AT LOW COST

A company becomes the leader in its industry only if its products and service are of unusual merit
"STANDARD" GASOLINE

Made in North Carolina