

Popular Excursion

TO

WASHINGTON, D. C.

April 29th, 1927.

Via

Southern Railway System

ROUND TRIP EXCURSION FARE

Asheville	\$13.00
Andrews to Lake Junaluska.....	\$14.50
Hot Springs to Marshall	\$14.50
Marshall to Craggy	\$14.00
Biltmore to Old Fort	\$13.00 to \$12.50

Excursion tickets on sale Friday, April 29th. Final limit good to reach original starting point prior to midnight Wednesday, March 4, 1927.

Tickets good on regular trains to Junction point thence Special trains as shown on large flyers, Standard Pullman Cars and high class day coaches.

Big League Baseball Games, Washington Senators vs. Boston Red Sox May 1st, Washington Senators vs. New York Yankees, May 2-3, 1927 Griffith Stadium Washington, D. C.

Pine opportunity to visit Nations Capitol.

For detailed information and Pullman Sleeping car reservations call on any Southern Railway Agent.

J. H. WOOD,

Division Passenger Agent,

Asheville, N. C.

ANNUAL REPORT MADE OF FARM STUDIES

Raleigh, N. C., April 26—How the North Carolina Experiment Station is studying the various farm problems of this state is given in the Forty ninth annual report of the station just published by Director R. Y. Winters.

"A feature of the report is that we have assembled all of the facts submitted to us by our research workers and have condensed them into simple statements which show the progress made on each line of investigation," says Director Winters. "Our work has been conducted along lines previously approved. All the projects which were not active and which were not bringing in the desired information have been closed and only those lines of work which we consider of value to the improvement of agriculture in this State, have been retained."

Dr. Winters states that the new funds secured through the passage of the Purnell Act have made it possible to balance and strengthen agricultural research. These funds last year were applied to studies of farm management and organization, standards of living, cooperative marketing problems, the relation of feed and sex in beef cattle to quality of meat and the relation of feeds to the soft pork problem.

The annual report consists of 77 pages of information with several photographs showing phases of the different investigations. Facts found about soils and crops, animal husbandry, horticultural crops, poultry, farm management, botany, nutrition, marketing and rural sociology are included in the report.

Only 1,000 copies of the report were printed and these are not intended for general distribution. Any

BETTER FRUIT GROWN WHEN PROPERLY THINNED

Raleigh, N. C. April 26—Despite the late frosts and freezes which have seriously curtailed the fruit crop of North Carolina this year, it still may be a wise plan to thin the fruit on those trees which have set a heavy crop.

"Some thinning is absolutely necessary to produce fruit of highest quality," says E. B. Morrow, extension horticulturist at State College. "The practice should be more widely adopted in North Carolina. The objects of thinning are to increase the size, color and uniformity of the fruit; to prevent the branches from breaking by overloading; to reduce the amount of disease and insect injury by removal of affected fruits and to maintain the vigor of the tree by regulating the amount of fruit."

Mr. Morrow states that the amount of fruit can be regulated to the strength of the tree or the fertilizer which has been placed about it.

The time to thin is before the seeds or pits harden. For peaches, this occurs about six weeks after the period of full bloom and a good rule to follow for both apples and peaches is to thin when they are as thick through as a quarter or the size of the end of a man's thumb. In the vicinity of Raleigh, states Mr. Morrow, the peaches should be thinned this year about the first or second week in May and the apples from ten days to two weeks later.

How wide to space the fruit on the trees depends on a number of things, such as the vigor of the tree, the fertility of the soil, the supply of moisture in the soil and the use to be made of the fruit. As a general rule, however, Mr. Morrow advises that peaches be thinned to stand from 4 to 6 inches apart on the limb and the apples thinned to one fruit per cluster. This will aid in assuring good quality fruit, well colored, and of a size that will bring best prices.

TRIBUTE TO WILLARD NORMAN

Willard Norman was born April 30, 1913, and died at the age of 13 years, 8 months and 10 days. He professed faith in Christ in a meeting conducted by Rev. L. H. Crawford and Ben Cook, about three months before his death, and joined the Ochs Hill Baptist church.

His untimely death brings sorrow to all who had the pleasure of knowing him. His christian life was short, but the few days were not wasted. We feel assured that he helped to lead one lost soul to Christ. We believe that he let his light so shine that his influence will live on with his associates; that it will lead them when death comes, to where, we believe the spirit of this young boy has so early flown. His little testament, which he carried in his pocket and read each night, shows to us that he was endeavoring to live right.

He was a bright-eyed boy—a jewel placed in the home, to bring gladness to his father and mother. At the early age of thirteen, this flower has flown away but the fragrance of its perfume will remain with us forever. While we know that the separation was hard for those lives entwined with his, yet we feel and realize that their loss was his eternal gain. While his death was sudden and shocking, we should be comforted with the thought that his suffering was short, only the sting of death, and death is a doorway that opens somewhere. We fancy as the door swerved open, that Willard's spirit was wafted on angel's wings and borne heavenward.

Willard was an intelligent child in school; none in his class could surpass him. Had he lived to have finished his grade, he would have entered high school next year. He was an excellent Sunday School student, always willing to take instruction from his teacher and always knew his lessons well. His teacher states the Sunday before his death he answered every question in the lesson. Since he

citizen interested in the work of the Station may have a copy, however, if he will apply to Director Winters.

For COLDS

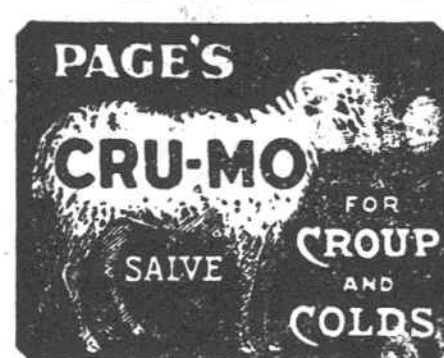

Recommended and Sold by

SYLVA PHARMACY

made his peace and calling sure with God, he seemed to want to avoid things of a sinful nature and asked at different times if certain things were sinful, before he would take any part, or participate in any way.

We know that no words we will utter will lessen the grief of the bereaved father and mother, but we must be willing to submit to the Will of our Heavenly Father and lean on his promises. He will not put on us more than we are able to bear. It will be a blessed recollection, in years to come, to know that Willard grew up to love and to be loved by those who will ever so tenderly cherish his sweet and pure memory.

Weep not, dear friends, for him. He is not dead. Though his body has passed into silent dust, his soul has put on the robe of immortality. He awaits your coming, with outstretched hands.

His body was laid on the hilltop, in the Norman cemetery, to await the final call.

He departed this life January 9, 1927.

Mrs. Ethel Sutton
Mrs. Oma Sutton
Mrs. Sarah Queen
J. R. Blanton
Committee.

Many Irish potato growers in Eastern Carolina complain that their seed are rotting in the ground.

Many good farmers of North Carolina are mixing their fertilizers at home this year in spite of the prevailing low prices.

Six hundred pounds of milk fed broilers were sold by poultry growers of Halifax County recently.

R. C. Mason of Hertford County is planning to find out the best fertilizer for peanuts. He has 19 different plots on his farm.

NOTICE OF EXECUTION SALE

NORTH CAROLINA,
JACKSON COUNTY.

IN THE SUPERIOR COURT.
J. W. BUCHANAN AND J. M. LEATHERWOOD, TRADING AND DOING BUSINESS UNDER THE FIRM NAME AND STYLE OF "BUCHANAN AND LEATHERWOOD"

VS

JIM WHITMIRE

By virtue of an execution directed to the undersigned from the Superior Court of Jackson County in the above entitled action, I will, on Monday, the 2nd day of May, 1927, at 12:00 o'clock noon, at the Court House Door in Sylva in said County sell to the highest bidder for cash to satisfy said execution, all the rights, title and interest which th

said Jim Whitmire, defendant, has in the following described real estate, to-wit:

BEGINNING AT A POST OAK on top of Dick's Mountain, J. K. Sherrill and Phillip Dills' old corner, North to W. A. Enloe's line; thence with W. A. Enloe's line to R. E.

Baird's line; thence with Baird's line and other lines to the Beginning, Containing 25 acres more or less, and known as the W. R. Buchanan tract.

This the 2nd of April, 1927.
M. B. CANNON, SHERIFF OF JACKSON COUNTY, N. C.

L. C. Hall, Sylva

Features that only General Motors Could Provide at the Price

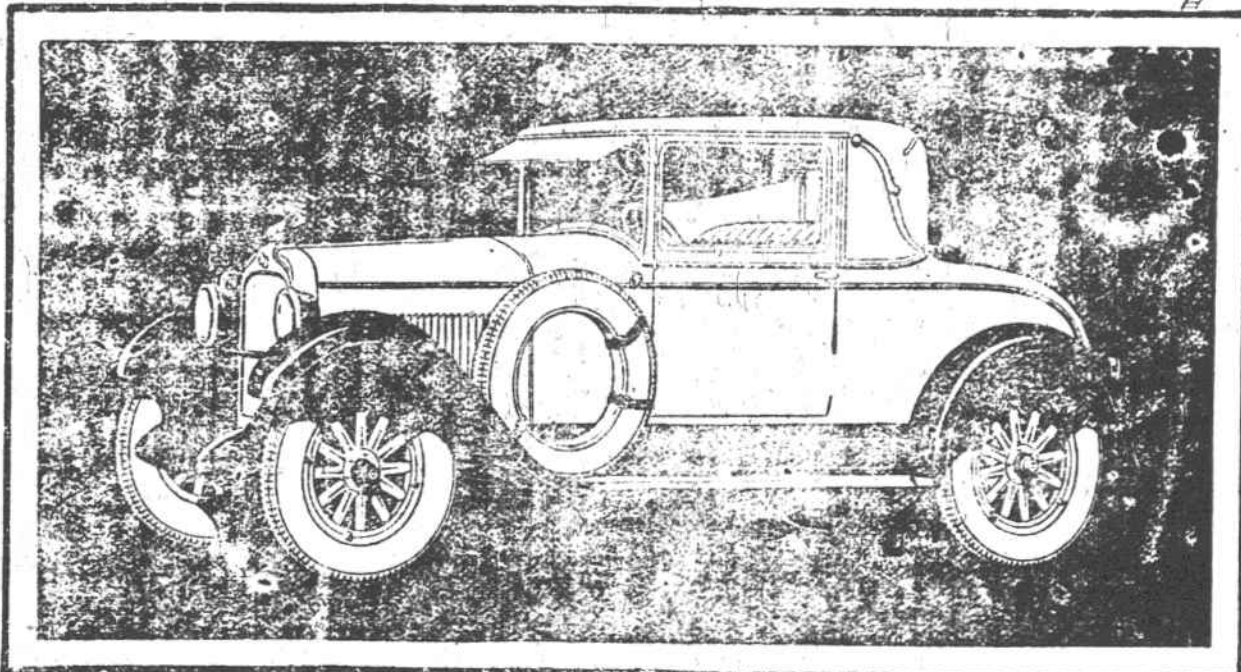

The surpassing value of the New and Finer Pontiac Six is the direct result of those General Motors resources and abilities available to Oakland.

That great General Motors institution, the Fisher Body Corporation, created new and roomier bodies of surpassing beauty.

The economies of General Motors' vast purchasing power made possible exceptional new features.

Only on the General Motors Proving Ground could such stamina, speed and comfort be developed in a six so low in price.

COUPE
\$775

Yet despite all these extraordinary examples of extraordinary quality in design and construction—the New and Finer Pontiac Six is offered at new low prices!

Come in! See and drive this history-making car—an achievement whose importance is only surpassed by the never-to-be-forgotten introduction of the original Pontiac Six!

NEW LOW PRICES

Sedan.....\$775 Sport Cabriolet (4-pass.)\$835
Coupe.....775 Deluxe Landau Sedan.....975
Sport Roadster (5-pass.) 775 Deluxe Panel Delivery 770
Landau Sedan.....895 Deluxe Screen Delivery 760
Oakland Six, \$1025 to \$1295. Bodies by Fisher. All prices at factory. Easy to pay on the General Motors Time Payment Plan.

BULLOCK MOTOR CO., Sylva, N. C.

The New and Finer

PONTIAC SIX



Free Pan with each pound can both for 20 cents

If you like bargains, here's one you can't afford to miss. Go to your grocer and buy a full pound can of Snow King Baking Powder at the regular price—20 cents.

He will give you free with each pound can (as long as they last) the finest 10-inch coke tin pie plate that money can buy.

Snow King Baking Powder has millions of friends, but we want more. The purpose of this wonderful offer is to make you acquainted with Snow King.

NO wonder Snow King is such a wonderful baking powder! A woman—Mrs. Louise P. Lillard—is head of the company. And she is a mighty fine cake-baker, too.

"Make Snow King so good," she tells us, "that my cakes always come out light and fine, and I am sure it will please all the other millions of women who use it."

So, while Snow King Baking Powder is always tested in our scientific laboratories, the real test comes when our President bakes a cake.

That's why Snow King can't fail you. It is always the same. Here's a baking powder you can depend on. Try a can of it and see.

The Snow King Baking Powder Co.
Cincinnati, Ohio

Makers of good baking powder since 1873



These stores are featuring this amazing Snow King Offer:

SNOW KING BAKING POWDER

Fifty years



of Success

Advertisement No. 100

CULLOWHEE

G. R. Moss
The Brown Co.
Smith & Co.

BARKERS CREEK

R. M. & J. J. Revis

RICH MOUNTAIN

A. J. Wood

DILLSBORO

Rockledge Filling Sta.

GAY

A. C. Wilson

SYLVA

R. M. Crawford
C. W. Denning & Co. Store
W. M. Jamison
Sylva Supply Co.

BALSAM

Queen Bros.

COWARTS

E. M. Coward

WHITTIER

J. C. Rhodes & Son
Roane & Varner