

Tom Tarheel says that his alfalfa is the most popular place on the farm with the livestock and chickens.

NOTICE OF SALE UNDER DEED IN TRUST

North Carolina, Jackson County.
By virtue of the power of sale contained in a certain deed in trust from Alice Bryson, widow of W. R. Bryson, Albert Bryson, James Bryson and wife Lillie Bryson and Sam Bryson to the undersigned trustee, made and executed on March 1, 1923, and registered in the office of the register of deeds of Jackson county in Book 82 at page 449, and default having been made in the payment of the indebtedness therein secured and demand having been made that the undersigned execute the power of sale contained therein, I will offer for sale and sell, at the Court House Door in the town of Sylva, at 12 o'clock, Noon, on Saturday the 21st day of May, 1927, to satisfy said indebtedness, interest, the following described real estate, to wit:

Lying and being in Mountain township, and bounded and described as follows: Beginning at the corner of Grant No. 15646 issued to T. E. Carroll and W. R. Bryson and runs N 25 W 60 poles to a stake in Tom Coggin's line about half way from the creek to the top of Bear Pen Ridge; thence with his line W 120 poles to a stake in Vance Bryson's line; thence with his line S 150 poles to a stake and pointers; thence W 134 poles to a hickory in Flat Gap; thence S 20 E 56 poles to a stake in Stinwinter's line; thence with his line to a stake in the line of Grant No. 140; thence with that line N E course to a stake in the line where the line of Grant No. 15646 crosses said line; thence N 5 W to the beginning.

CYRUS H. NICHOLSON, Trustee.
This April 20, 1927.
The W. R. Sherrill, the trustee named in the above named deed of trust having resigned as trustee, since the first publication of the above notice, and his resignation having been accepted by the undersigned, Cyrus H. Nicholson, is appointed as trustee in his stead.
J. T. Gribble, Clerk Superior Court

Renew Your Health by Purification

Any physician will tell you that "Perfect Purification of the System is Nature's Foundation of Perfect Health." Why not rid yourself of chronic ailments that are undermining your vitality? Purify your entire system by taking a thorough course of Calotabs,—once or twice a week for several weeks—and see how Nature rewards you with health. Calotabs are the greatest of all system purifiers. Get a family package, containing full directions. Only 85 cts. At any drug store. (Adv.)

WILL ASSEMBLE SEEDS FOR FLOOD VICTIMS

Raleigh, N. C., May 11—When the floods in the Mississippi Valley recede from the inundated areas, there will be a great need for seeds of crops that may be planted to mature before cold weather.

Anticipating this demand, the agricultural extension service of State College is asking its field workers and farmers to locate all seeds available of certain varieties and to file a list of these with the amounts available at the college. The information in turn will be forwarded to the United States Department of Agriculture which will act as a clearing house for the nation.

J. M. Gray, assistant director of extension, has written a letter to each county agent asking him to assemble a list of field seeds which may be planted for food, feed and forage in most of the flooded area from June 1 to July 15 with the hope of producing a fair crop. The seeds which are expected to be of most value are as follows.

- Corn—Dwarf Mexican June and early maturing northern varieties.
 - Cotton—Quick maturing varieties.
 - Cowpeas—Whippoorwill, New Era, California Blackeye, Brabham, Iron and Clay.
 - Soybeans—Laredo, Ootootan, Mammoth Yellow, Biloxi.
 - Sweet Sorghums—Amber, Orange and Sumac.
 - Peanuts—Spanish.
 - Sweet Potatoes—Cuttings or slips.
- Farmers who have any of the above seeds in stock should notify their county agent or write directly to the college giving the information. Data supplied should include the name and address of the owner, statement as to varieties, quantities on hand and the

price asked. It is expected, of course, that no unusually high prices will be asked due to the desperate condition of the farmers in the flooded areas.

DIPPING IMPROVES HEALTH AND WOOL

Raleigh, N. C. May 11—Dipping sheep immediately following shearing to control ticks, lice and seab reduces the feed cost and increases the quality of the wool.

"The operation is simple, effective and inexpensive," says R. S. Curtis, animal husbandman at State College. "A sheep that is constantly harassed by ticks, lice or seab, cannot do as well either for itself or for the lambs. If the flock is large, a dipping tank is needed but for the small flock any vessel large enough to immerse a full grown animal is sufficient. Purchase a sufficient quantity of a standard sheep dip and mix it according to directions on the package. Cheap concoctions injure the wool growth and hurt the quality of the fleece."

Prof. Curtis warns against the use of such materials as a lime and sulphur dip, kerosene emulsions or anything of such nature. These may be effective but they are likely to be injurious.

Every good sheep grower dips his flock, states Prof. Curtis. This should be done preferably ten days to two weeks following shearing. The flock has then passed any danger of ecto or pneumonia resulting from having the wool removed. The weather has usually warmed and the dip is more effective after the wool has been clipped.

There are certain precautions to be observed, he states. Do not dip on a cold, rainy day. Wait until the time that the last sheep will be dry before night. Do not permit the lambs to nurse before the mother dries thoroughly. If the animal does not have seab, immersion for one minute is sufficient. In case there is seab present, break the seab before and immerse for two minutes, dipping the head under at alternate periods.

SAVE BEST ROOSTERS BUT REMOVE FROM FLOCK

Raleigh, N. C., May 10—When the hatching season is over, remove the male birds from the flock but take good care of them if they are to be used next season.

"Infertile eggs are no better as food than fertile eggs but the infertile eggs keep better in hot weather," says Dr. B. F. Kaupp, head of the poultry department at State College. "When a fertile egg is subjected to high summer heat for a period of time, it will begin to develop a young chick. If this development goes on long enough then the egg is placed in lower temperatures, the germ dies and a blood ring is left. This blood ring settles at the lowest point of the arch of membranes which over a part of the yolk."

Dr. Kaupp states that just as many eggs will be laid when the males are removed from the flock and so it is a good practice to take away the males from the hens as soon as the breeding season is over. Those birds not wanted for breeding another year may be placed in a lot where they may be fattened for the pot or for market. Those needed next year should be placed in a house with ample run where they may forage for bugs and worms and greenfeed. To shut up a desirable breeding bird in a small, dry lot with poor housing facilities, is to reduce his health and vigor and make him worthless for the next season.

Then, too, Dr. Kaupp advises selecting out the best of the early hatched young cockerels and keeping them for breeding purposes. Those that are square and blocky and crow early are most desirable. Early development means the transmission of high qualities of egg production and health. Such selected males should get plenty of green feed, mash in which there is animal feed and the regular grain feed. Grain alone is not sufficient if best results are wanted.

NOTICE
North Carolina, Jackson County, In the Superior Court.
E. P. Stillwell, Admr. of D. M. Zachary, deceased.

vs.
Kate Zachary, Annie Zachary, Frank Zachary, Sue Zachary, Mrs. Edd Hargrove, wife of Edd Zachary, deceased; Elsie Zachary, Mrs. Etta Zachary Campbell; Ruth Zachary, Mary Bess Zachary and Walter Zachary, minors and heirs at law of D. M. Zachary, deceased; and Elsie Zachary, Mrs. Etta Zachary Campbell, Ruth Zachary, Mary Bess Zachary and Walter Zachary, minors, by their Guardian Ad Litem, Hugh E. Monteith.
The defendant, Frank Zachary, one of the defendants above named will

take notice that an action entitled as above has been commenced in the Superior Court of Jackson County for the purpose of selling the real estate of the said D. M. Zachary, deceased, to make assets with which to pay the outstanding debts of said estate, said land being located in Jackson County and over which this court has jurisdiction; and the defendant will further take notice that he is required to appear before the Clerk of the Superior Court for Jackson County, at his office in Sylva, N. C., on the 16 day of May, 1927, at the Court-house of said county, and answer or demur to the petition in said action, or the plaintiff will apply to the Court for the relief demanded in said petition.

This 15 day of April, 1927.
J. T. GRIBBLE,
Clerk Superior Court.

NOTICE OF EXECUTION SALE
NORTH CAROLINA, JACKSON COUNTY.

IN THE SUPERIOR COURT
J. W. BUCHANAN AND J. M. LEATHERWOOD, TRADING AND DOING BUSINESS UNDER THE FIRM NAME AND STYLE OF "BUCHANAN AND LEATHERWOOD"

VS
JIM WHITMIRE

By virtue of an execution directed to the undersigned from the Superior Court of Jackson County in the above entitled action, I will, on Monday, the 2nd day of May, 1927, at 12:00 o'clock noon, at the Court House Door in Sylva in said County sell to the highest bidder for cash to satisfy said execution, all the rights, title and interest which th said Jim Whitmire, defendant, has in the following described real estate, to-wit:

BEGINNING AT A POST OAK on top of Dick's Mountain, J. K. Sherrill and Phillip Dills' old corner North to W. A. Enloe's line; thence with W. A. Enloe's line to R. E. Baird's line; thence with Baird's line and other lines to the Beginning, Containing 25 acres more or less and known as the W. R. Buchanan tract.

This the 2nd of April, 1927.
M. B. CANNON, SHERIFF OF JACKSON COUNTY, N. C.



Now two thousand FRIGIDAIRE a day!

Two thousand Frigidaires a day are now required to supply the enormous demand—a demand that has already placed more Frigidaires in use than all other electric refrigerators combined.

Two thousand more Frigidaires to provide carefree, economical refrigeration for homes and stores—to bring two thousand more users of refrigeration a new independence of outside ice supply.

The amazing growth in popularity of Frigidaire is conclusive proof that it is filling a real need—a need for better, more economical food preservation. Modern homes and stores find that Frigidaire pays for itself many times over in better refrigeration at low costs.

If you are not among the thousands of Frigidaire users, visit our salesroom and see Frigidaire demonstrated. Ask about prices, terms, and operating costs.

VISIT OUR SHOWROOM TODAY

L. C. Hall

FRIGIDAIRE
PRODUCT OF GENERAL MOTORS

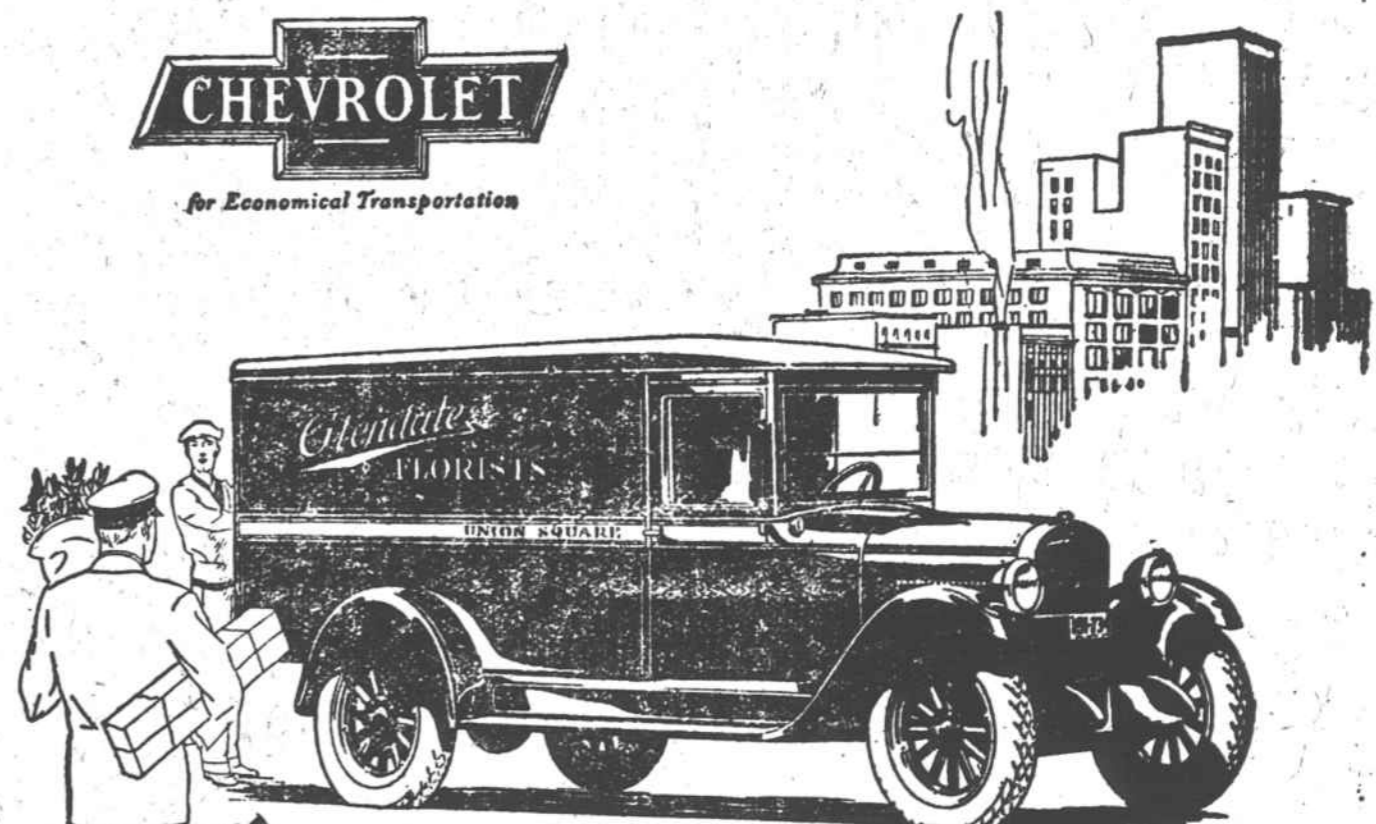

because of Dependability, Fine Appearance and Economy — now the world's most Popular Gear-Shift Truck!

In every section of the country Chevrolet Truck sales are breaking all previous records—establishing Chevrolet as the world's most popular gear-shift commercial car.

This decisive preference for Chevrolet is based on a matchless combination of dependability, economy and fine appearance—plus the public's confidence in a product of General Motors.

Chevrolet dependability under every condition of usage has long been traditional; yet recent improvements in the powerful Chevrolet valve-in-head motor—improvements typified by a new AC air cleaner and AC oil filter—have made Chevrolet Trucks even more dependable, with even longer life, greater operating economy and more satisfactory performance.

With a cab inclosure that matches passenger car design in comfort and beauty—with sweeping crown fenders and bullet-type headlamps—the Chevrolet Truck is one of the handsomest haulage units seen on the highways.

If you use trucks in your business—come in! Learn for yourself why Chevrolet performance has proved so satisfactory for every type of user—from the single truck operator to the largest fleet owner!

- at these Low Prices!**
- 1-Ton Truck with Stake Body \$680
 - 1-Ton Truck with Panel Body 755
 - 1-Ton Truck Chassis with Cab 610
 - 1-Ton Truck Chassis 495
 - 1/2-Ton Truck Chassis 395
- All prices f. o. b. Flint, Mich. Balloon tires standard, equipment on all models.
- Check Chevrolet Delivered Prices**
They include the lowest handling and financing charges available.

JACKSON-CHEVROLET CO. Sylva

CULLOWHEE MOTOR CO. Cullowhee

QUALITY AT LOW COST



Many experimental gasolines have been produced by the Standard Oil Company Only the tried and perfected product has been offered the public "STANDARD" GASOLINE

