

**MAY FIT CROPS TO ADAPTED SOILS**

Raleigh, N. C., June 14—Nearly every crop has its preference for the soil on which it wishes to make its home.

"Nearly every agricultural soil type in North Carolina has certain characteristics or aspects which make it better suited to a certain crop or certain kinds of farming than to some other crops or types of farming," says C. B. Williams, head of the department of agronomy at State College. "There is tobacco, for instance, and red clover. We know that best results with tobacco are secured when the crop is grown on certain Norfolk, Durham, Alamance, Granville and Cecil soils. When the crop is put on other soils, the quality of weed is not as good and the tobacco does not grow as well. Red clover does best on the Davidson clay loam soils."

The facts have been established by experiments and observations over a number of years, states Mr. Williams, and show that a sound plan of promoting the growth of special crops may be worked out if such observations are followed. This is especially true of such special crops as alfalfa, red clover or tobacco. The agronomy workers have found that red clover was doing much better or was grown more generally in certain communities than in others. In seeking to determine the cause of this irregular distribution, it was found that growth of the clover was associated with certain types of soil. The clover seemed to be especially adapted to the Davidson clay loam and wherever this soil was found to any extent in a county, red and related clovers were found occupying a larger part of the land than in counties where other soils were predominant. Alfalfa is also found on this and closely related soils.

Mr. Williams states therefore that those who wish to grow certain special crops or to practice certain types of farming would do well to study the kind of soil on the farm and to grow those crops which are best adapted to the soils.

**COW, SOW, SHEEP AND HEN MARKETING GROWING FAST IN COUNTY**

(By C. W. Tilson, County Agent)  
Jackson County farmers are fast and firmly laying the foundation and building up markets for cow, sow, sheep and hen products that are now meaning and shall always mean "More Cash in Jackson County Farming." Few folks realize just what has been done and what the outlook is for cash crop farming in the county.

With the permanent establishment of Carolina Creamery station in Sylva our farmers have one of the best cream markets in the South and interest in dairying is growing fast. Over \$600,000 in cash is coming to our farmers each month now for cream sold to Carolina Creamery and the volume is increasing every month. The skim milk on the farms producing this cream is growing heifer calves, pigs and chickens worth as much as the cream checks. Dairy cows are selling for almost twice what they were two years ago. Let the man who thinks we will get too many see what good cows will cost him 3 and 5 and 7 years from now when he buys some of these heifer calves farmers are growing now.

Jackson County's first cooperative car of demonstration fed hogs will be shipped this month to the packer. This car of live hogs averaging around 230 pounds per head will bring our farmers at least \$1400.00. The actual records by weights on hogs and feed show that most of these hogs cost less than \$6.00 per hundred pounds to grow them and they will sell for at least \$10.00 per hundred pounds.

Keeping brood sows with cows and producing pigs at \$350 per head 8 weeks old and selling them for corn for \$1.75 to \$2.00 per bushel will grow fast in Jackson county with the development of live car load hog shipments. Last year over 300 car loads of demonstration fed hogs were shipped out of North Carolina. Actual records by scales on feed and hogs, show that over 7000 of these hogs paid their owners \$2.14 per bushel for the corn they ate.

Jackson County corn sold for \$1.00 per bushel on the market or to hogs if hogs were fed on corn alone. The corn alone feeding takes 25 bushels corn to produce 230 pounds pig or \$25, while the corn shorts and fish meal way, 230 pound pigs cost \$12.00 for feed.

Two more cars of demonstration corn, shorts and fish meal fed hogs now on feed will be shipped in September by Jackson County farmers. The sheep growers are having a

pay day soon, too. This month they hold a cooperative wool sale that will pay them well. Last year over \$1300.00 in cash was received for wool and we have more wool this year and the price is good. Good lambs have been selling high this year as usual, and definite plans are being made now for marketing the lambs for the highest dollar.

Our sheep growers will very soon be holding cooperative car load shipments as fast as we can standardize the lambs. Practically all ewes and ewe lambs this year will be kept in the county for breeders and in the next two months some good grade ewes will be brought in by farmers for foundation flocks.

Poultry sales are growing steady. Last week the car was packed full and week before last only a few more coops could have been handled. When one car won't hold the Murphy branch poultry, we will have two as was the case two weeks ago when an extra car was on the Sylva siding to take care of the overflow. Well over \$1200 each month is received in cash at the car by our farmers for poultry. More than 5000 standard bred pullers are being grown fast by our standard farm flock owners to get ready for the high priced fall and winter eggs. Every month of next fall and winter the eggs from these 5000 pullets will sell for more than our live poultry is bringing now.

It takes a lot of push to build markets like these and grow cow, sow, sheep and hen products to supply the increasing demand. Let me urge the farmers who are doing their part so well to work even harder and interest others, and those who have done nothing about it yet get busy and help Jackson County farmers produce and market cash crop, livestock and their products. We need a hundred times the cows, sows, sheep and hens well cared for on Jackson County farms and they are coming as sure as roads, schools and automobiles have come, and our markets will still be demanding more than we will ever produce.

Denmark is the richest farming nation on earth today. Nothing on earth made it but the cow, sow, and hen with their butter, bacon and eggs. We have far greater opportunities for cheap production and good markets than Denmark ever had at any stage of her growth.

**OUR ADVERTISING BILL**

Concord Times.  
Economists and sociologists have lately given much consideration to advertising as a business and social force. The American Newspaper Publishers' Association calculates that last year 3,500 national advertisers invested \$235,000,000 in newspaper space alone. Among these, 309 of the largest advertisers spent \$100,317,000. A little analysis of this list shows some interesting details.

For instance, 21 motor car manufacturers spent \$19,057,000; nine tobacco concerns spent \$9,563,000; 24 drug, chemical and toilet preparation concerns spent \$7,882,000; 13 oil companies spent \$5,030,000; 17 railroads spent \$4,979,000; six radio concerns spent \$1,420,000; five steamship companies spent \$800,000. Other heavy advertising buyers are electric washing machine and electric refrigerator makers; baking powders, menpackers, publishing houses, motor tires, clothing, and prepared foods. The complete list presents quite an astonishing variety.

The Gastonia Gazette explains that "the Advertising Bureau of the American Newspaper Publishers' Association is endeavoring to make the fullest possible survey of the advertising field, the results of which would be of much value to both advertisers and publishers. Apparently more money is spent to reach motor car buyers and users, by the automobile and oil companies, than on behalf of any other single group."

Advertising, and especially newspaper advertising, is on the increase for the man who has something to sell realizes more and more each year that he must give his commodity a name through advertising before he can sell it on a large scale.

**Renew Your Health by Purification**

Any physician will tell you that "Perfect Purification of the System is Nature's Foundation of Perfect Health." Why not rid yourself of chronic ailments that are undermining your vitality? Purify your entire system by taking a thorough course of Calotabs,—once or twice a week for several weeks—and see how Nature rewards you with health. Calotabs are the greatest of all system purifiers. Get a family package, containing full directions. Only 35 cts. At any drug store. (Adv.)

**METHODIST EPWORTH LEAGUE PROGRAM, SUNDAY, JUNE 5**

Opening Hymns.  
Subject: "Judge Not Lest Ye Be Judged."  
Romans II:I-II.  
Responses by Chas. Thompson, Parson Kincaid, Dick Wilson, Alec Ashe and Dan Moore.  
Hymn — League.  
Reading, "Give to the World the Best that you have and the best will come back to you." By Margie Sherrill.  
Piano Solo, Louise Stein.  
League Announcements.  
Vocal Solo, Rose Garrett.  
League Benediction.

**NOTICE OF SALE**

By virtue of the power of sale contained in a certain deed of trust from J. W. Porter, of Palm Beach county, Florida, to the undersigned trustee, made and executed on the 17th day of August, 1925, and registered in the office of the register of deeds for Jackson County, North Carolina in Book 96 of Deeds of Trust, on page 81 et seq., and default having been made in the payment of a certain bond, therein secured, and demand having been made by the holder of said bond that the undersigned trustee execute the power of sale contained in said deed of trust, I will offer for sale and sell, at the Court House Door in the town of Sylva, North Carolina, at 12 o'clock Noon on Saturday, May 7, 1927, to satisfy said bond and interest thereon the following described real estate to wit:

Situate lying and being in Scott's Creek township, Jackson county, North Carolina, adjoining the lands of J. K. Kenney, Mabel Ensley, W. S. Christy and others and bounded as follows. All the lots in blocks number one, five and six; All block two excepting a lot in the north east corner of same, being one hundred feet east and west by one hundred and twenty five feet north and south. Lots two, three, four and five in block three, and lots one and three in block four; as shown in the Plot of "The Poplars" on record in the office of the Register of Deeds at Sylva, the county seat of Jackson county, North Carolina, in Book 63 on page 157.

In addition to the above is a tract of one and one half acres described as follows: Beginning at the Sourwood tree at the south east corner of the Wiley and Andrews land, as registered in Book X, page 19, in the county register's office at Sylva, N. C., thence running east 210 feet thence N 45 W 296 feet, thence south 210 feet to the beginning.

Also beginning one hundred feet east from above mentioned Sourwood corner; thence running South one hundred feet, thence East two hundred and fifty feet, thence North, one hundred feet, thence West two hundred fifty feet to the beginning.

Containing in all twenty six (26) acres, more or less.

This March 23, 1927,  
H. B. ATKINS, Trustee.

At the request of J. W. Porter the maker of the Deed of Trust herein advertised for foreclosure, this sale is postponed to the 11th day of June 1927, at the hour of 12 Noon, at the court house door in Sylva, N. C.  
This the 7th day of May, 1927.

H. B. ATKINS, Trustee.  
5-11, 2t.

**TO HOLDERS OF SECOND LIBERTY LOAN BONDS**

**EXCHANGE OFFERING OF NEW TREASURY BONDS**

Notice is given of a new offering of UNITED STATES TREASURY BONDS, dated June 15, 1927, and bearing interest from that date at the rate of 3% per cent. The bonds will mature in twenty years, but may be called for redemption after sixteen years.

Second Liberty Loan bonds will be accepted in exchange at par. Accrued interest on the Second Liberty bonds offered for exchange will be paid as of June 15, 1927.

Second Liberty Loan bonds have been called for payment on November 15, 1927, and will cease to bear interest on that date. Holders of such bonds who desire to take advantage of the exchange offer should consult their bank or trust company at once. The exchange privilege will be available for a limited period only, and may expire about June 15, 1927.

Further information may be obtained from banks or trust companies, or from any Federal Reserve Bank.

A. W. MELLON,  
Secretary of the Treasury.  
Washington, May 31, 1927.

European grapes will surpass the peach crop as a profit maker for the Sandhill farmer, says some enthusiasts.

Another insect pest, the wheat stem worm, has been found in Stanley county. This pest may be controlled by plowing under the stubble soon after harvesting the crop.

**ENTRY NO. 6174**

North Carolina  
Jackson County,  
I, Crate McCall do hereby enter and claim 25 acres of land more or less in Cashiers Township, in above State and County, on the head waters of Chattooga, and more plainly described as follows:

Beginning on a Pine Stump with pointers the S. E. corner of State Grant No. 566 known as the Queen tract and runs with the lines of said tract and the lines of the Robert McCall tract, the lines of Grant, No. 542, and the Watson, W. P. Bolic and T. H. Bryson lines back to the beginning running so as to include all the vacant land in that vicinity.  
Entered May 27, 1927.

Crate McCall, Claimant.

Approved:  
W. W. Bryson, Ex-Officio Entry Taker. 6 1 4t

**NOTICE**

North Carolina,  
Jackson County.

Having qualified as the Administratrix of the estate of W. F. Holden deceased, late of the County and State aforesaid, this is to notify all persons having claims against the estate of the said deceased to exhibit them to the undersigned at her home at Glenville on or before the 20th day of May, 1928, or this notice will be pleaded in bar of their recovery. All persons indebted to said estate will please make immediate payment.

This the 20th day of May, 1927.  
Mrs. Bessie Holden,  
Administratrix of W. F. Holden deceased.

**NOTICE**

State of North Carolina  
County of Jackson.

The public will take notice that I, J. S. Higdon, will offer for sale and sell, at public outcry, to the highest bidder for cash, in front of Higdon's Garage in the town of Sylva, Jackson County, North Carolina on June 18th at 2 P. M., one Automobile Touring Ford 10235334, belonging to Hershel Middleton, to satisfy labor and storage on the same.  
This May 25, 1927.

J. S. HIGDON.

Sixty Alamance farmers came to see the wonderful results with lime as a soil fertility builder on the farm of P. H. Stevens near Liberty.

**DILLSBORO LODGE**

NO. 459 A. F. & A. M.

Regular communication on First and third Thursdays at 8 p. m. Visiting Brethren welcome.  
-R. G. Queen, W. M.  
F. I. Watson, Sec'y.

**FOR OVER 200 YEARS**

Haarlem oil has been a world-wide remedy for kidney, liver and bladder disorders, rheumatism, lumbago and uric acid conditions.



correct internal troubles, stimulate vital organs. Three sizes. All druggists. Insist on the original genuine Gold Medal.



Yard Eggs, per doz.....	25
Large Size Pork and Beans .....	10
Canned Pumpkins 15c can, 2 for .....	25
Sugar per lb. ....	8
Oats, per bushel .....	75c
Tuxedo Hog Ration, per 100 lb. ....	\$3.00
Dairy Feed, per 100 lb. ....	\$3.00
Egg Mash .....	\$4.00
Growing Mash .....	\$4.25
Starting Mash .....	\$4.50
Scratch Feed .....	\$3.00
Int. Scratch Feed .....	\$3.25
Chick Feed.....	\$3.50
Carbide, per 100 lb. drum .....	5.75

**SEED**

Clay Peas, per bushel .....	\$2.25
Lady or Black Eye Peas, per bushel .....	\$2.40

Prices are changeable and ever changing. We are always in line. Please come and see for yourself.

**J. B. Ensley & Son**  
Feed, Flour and Groceries

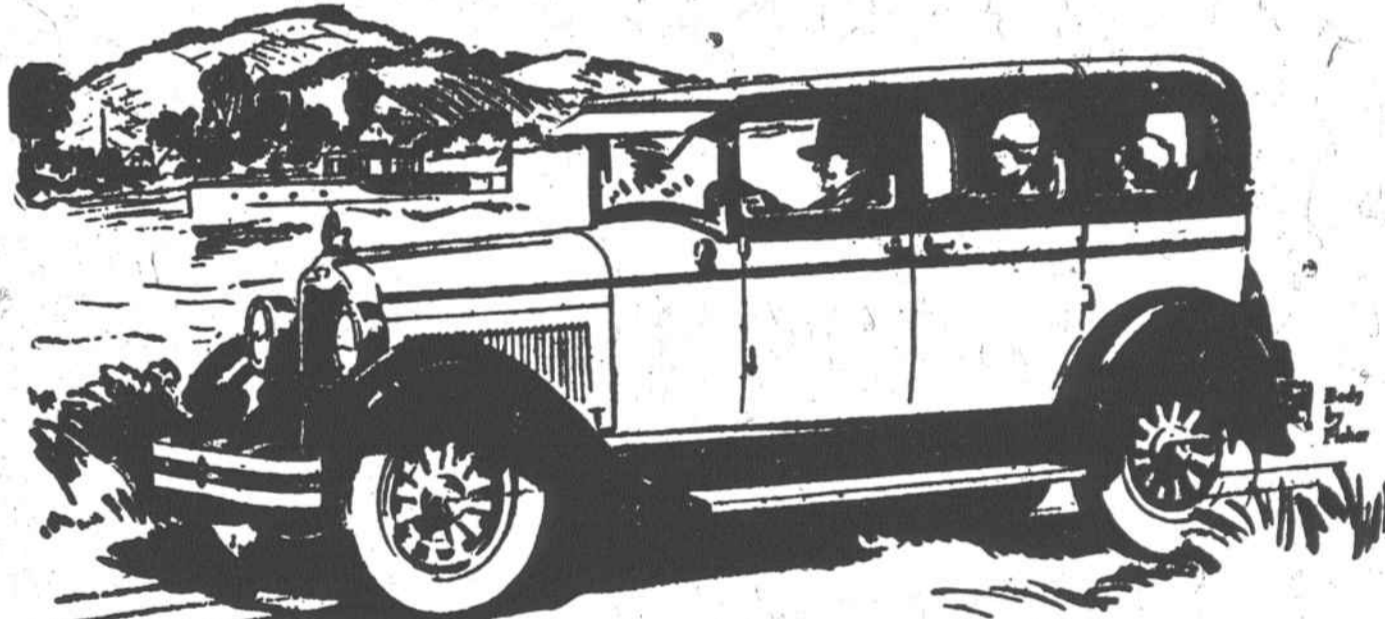

**"unusual distinction plus six-cylinder performance and the uncramped comfort of a full-sized body!"**

This is the day of the smartly styled automobile. And one glance at the Oakland Landau Sedan reveals how superbly it answers today's demand for cars of arresting appearance and distinction.

**\$1295**  
LANDAU SEDAN

vides, at lowest price, every element of unusual distinction, plus six-cylinder performance and the uncramped comfort of a full-sized body.

Many buyers are making it the car of their choice largely because it provides a day, a week or a month comparing, but you'll never discover a value like this! Come in—and let us prove it.

Oakland Six, \$1025 to \$1295. The New and Finest Pontiac Six, \$775 to \$975. All prices at factory. Delivered prices include minimum handling charges. Easy to pay on the liberal General Motors Time Payment Plan.

BULLOCK MOTOR CO., Sylva, N. C.

**The Greater OAKLAND SIX**  
PRODUCT OF GENERAL MOTORS WINNING AND HOLDING GOOD WILL

Expert Watch and Jewelry Repairing  
**RAYMOND GLENN**