Pimples AND *Blotches*

ARE EVIDENCE That the blood is wrong, and that nature is endeavoring to throw off the impurities. Nothing is so beneficial in assisting nature as Swift's Specific (S. S. S.) It is a simple vegetable compound. Is harmless to the most delicate child, yet it forces the poison to the surface and eliminates it from the blood.

TRADE S.S.S. MARK

I contracted a severe case of blood poison that unfitted me for business for four years. A few bottles of Swift's Specific (S. S. S.) cured me.
J. C. JONES, City Marshal, Fulton, Arkansas.

Treatise on Blood and Skin Diseases mailed free. SWIFT SPECIFIC Co., Atlanta, Ga.

NEW ADVERTISEMENTS.

DEAFNESS & HEAD NOISES CURED by Peck's INVISIBLE TUBULAR EAR CUSHIONS. Whispers heard. Comfortable. Successful where all Remedies fail. Sold by F. HISCOX, only, 853 Br'dway, New York. Write for book of proofs FREE.

PARKER'S HAIR BALSAM Cleanses and beautifies the hair. Promotes a luxuriant growth. Never Fails to Restore Gray Hair to its Youthful Color. Cures scalp diseases & hair falling. 50c, and $1.00 at Druggists

The Consumptive and Feeble and all who suffer from exhausting diseases should use Parker's Ginger Tonic. It cures the worst Cough, Weak Lungs, Debility, Indigestion, Female weakness, Rheumatism and Pain. 50c. & $1.

HINDERCORNS. The only sure cure for Corns. Stops all pain. Makes walking easy. 15cts. at Druggists.

WHEN AT THE WORLD'S FAIR, Chicago.
be sure to call at the unique exhibit of
LIEBIG COMPANY'S EXTRACT OF BEEF
in the northeast part of the AGRICULTURAL BUILDING, north aisle, in the Uruguay Department, and get a
FREE CUP
of dalicious, refreshing
BEEF TEA
made from the world-known
LIEBIG COMPANY'S EXTRACT OF BEEF.

DAVENPORT FEMALE COLLEGE,

LENOIR, N. C.

Scholarly Faculty. Tnorough Instruction. Practical Courses of Study Music, Art, etc. Home Comfort Refining Influences. Expenses Low. Free Scholarships.
Address,
JOHN D. MINICK, A. M., Pres.
an 19-1y

Scientific American Agency for PATENTS
CAVEATS, TRADE MARKS, DESIGN PATENTS, COPYRIGHTS, etc.
For information and free Handbook write to MUNN & CO., 361 BROADWAY, NEW YORK. Oldest bureau for securing patents in America. Every patent taken out by us is brought before the public by a notice given free of charge in the

Scientific American

Largest circulation of any scientific paper in the world. Splendidly illustrated. No intelligent man should be without it. Weekly, $3.00 a year; $1.50 six months. Address MUNN & CO., PUBLISHERS, 361 Broadway, New York City.

Charleston, Cincinnati & Chicago Railroad.

D. H. CHAMBERLAIN, Receiver.

Supplement No. 1 to Time Table No. 8. Taking effect 8.30 a. m. Wednesday, February 8, 1893.

Between Blacksburg, S. C., and Marion, N. C.

North-bound, first-class, No. 13. Daily ex. Sun.	STATIONS.	South-bound, first-class, No. 12. Daily ex. Sun.
8.30 a. m.	Blacksburg, S.C.	9.35 p. m.
8.50 "	Earls, N.C.	9.15 "
9.02 "	Pat'son Sp's, "	9.00 "
9.35 "	Shelby, "	8.45 "
10.05 "	Lattimore, "	8.20 "
10.40 "	Mooresboro, "	8.00 "
10.50 "	Henrietta, "	7.45 "
11.50 "	Forest City, "	7.00 "
12.10 p. m.	Rutherford'n, "	6.40 "
12.35 "	Millwood, "	6.25 "
1.00 "	Golden Valley "	6.00 "
1.15 "	Thermal City, "	5.45 "
1.40 "	Glenwood, "	5.20 "
1.45 "	Gardners, "	5.15 "
2.00 "	Marion, "	5.00 "

No. 13 has right of track to Marion against No. 12. Trains Nos. 32 and 33, between Blacksburg, S. C., and Marion, N. C., are annulled.
A. TRIPP, Sup't.
C. M. WARD, Gen. M'g'r.

PATENTS,

Caveats, and Trade-Marks obtained, and all Patent business conducted for MODERATE FEES. OUR OFFICE IS OPPOSITE U. S. PATENT OFFICE and we can secure patent in less time than those remote from Washington.
Send model, drawing or photo., with description. We advise if patentable or not, free of charge. Our fee not due till patent is secured.
PAMPHLET, "How to Obtain Patents," with names of actual clients in your State, county, or town, sent free. Address,

C. A. SNOW & CO.,
OPP. PATENT OFFICE, WASHINGTON, D. C.

Sale of Valuable Town Lots.

By virtue of a trust deed executed to me by W. W. McGalliard and Victoria McGalliard, his wife, on the 20th day of Feb., 1893, and registered in the Register's office of Burke county on the 20th day of Feb., 1893, in Book W, pages 478, 479, 480, I will sell at public auction, for cash, at the Court House, in the town of Morganton, N. C., on Monday, the 2nd day of October, 1893, the following described land and real estate, to-wit:

Lying and being in the town of Morganton, county of Burke, known and designated as follows: On the West side of White street, adjoining the lot of Julia Bowman, butted and bounded as follows: Beginning at Julia Bowman's East corner on White street and runs south 49½° East 337 feet to Concord street; thence with Concord street South 40¾° West 200 feet to a stake: thence North 47½° West to Julia Bowman's back corner at Scipio Surratt's line; thence with Julia Bowman's line North 42½° East 186 feet to the beginning, containing one acre, more or less.

The said land sold by reason of default made in the payment of a note secured by said trust deed due W. E. Walton for $526.37, with interest thereon from said 20th day of February, A. D. 1893, at 8 per cent. per annum till paid.

This 24th day of August, A. D. 1893.
I. T. AVERY, Trustee.

SALE OF LAND.

By virtue of a power of sale contained in a mortgage deed executed to me by T. W. Elliott and wife, on the first day of November, 1885, and registered in the Register's office of Burke county Book P, page 117, I will sell at public auction, for cash, at the Court House door, in the town of Morganton, N. C., on Monday, the 2nd day of Oct., 1893, the following described land and real estate, to-wit:

Lying and being in Silver Creek township Burke county. Beginning on an ash sprout on the north bank of Pearson's Creek, near a rock pile, and runs North 45° West 7 poles to a stake in the road; then South 62° West 24 poles to a stake; then South 19° West 36 poles to a stake, Pearson's line; then South 53° East with Pearson's line 44 poles to a hickory; then North 57° East 30 poles, crossing the creek, to a small spanish oak; then North 33° West 50 poles to the beginning, containing 16 acres, more or less.

Said land sold by reason of default made in the payment of a note for $65.00 and interest on same from November 1, 1884 at 8 per cent. till paid, secured by said mortgage.

August 24th, 1893.
AVERY & ERVIN, Attorneys. J. W. WILSON, Mortgagee.

EXECUTOR'S NOTICE.—Having qualified as executor of the will of L. F. Warlick, deceased, all persons having claims against his estate are hereby notified to present them to me on or before the 15th day of Sept., 1894, or this notice will be plead in bar of their recovery, and all persons indebted to the estate must make prompt payment.
H. W. CONNELLY,
Sept. 15, 1893. Ex'r of L. F. Warlick.

NOTICE.—Having qualified as administrator of the estate of John G. Warlick, deceased, all persons indebted to said estate are hereby notified to come forward and make settlement at once, and all persons holding claims against the estate are requested to present them within twelve months from this date or this notice will be plead in bar of their recovery.
J. P. ABEE, Adm'r.
This Sept. 18, 1893.

THE LOAD OF ATLAS.

PRESIDENT CLEVELAND TRYING TO CARRY A HEAVY BURDEN.

The Many Sided, Astute and Energetic Dan Lamont—A Political Football—A Constitutional Amendment Upon the Subject of the Tariff.

Cor. of The Morganton Herald.

WASHINGTON, Sept. 20.—[Special.]—President Cleveland has not had much assistance from his cabinet members during his struggle to secure the passage of the repeal bill through the senate. Secretary Carlisle, oddly enough, is the only member of the cabinet, with the exception of Secretary Herbert, who has ever served in congress, and unfortunately Mr. Carlisle has for some years trained with the men who are now opposed to repeal. Indeed the secretary's own speeches in favor of silver are frequently quoted against him on the floor. Mr. Carlisle has many friends among senators on both sides of the chamber and has been able to move many an obstruction in the road. Secretary Gresham has not exerted himself in this case. His time and energies have been fully consumed by the state department affairs. He has at the present time many important questions to deal with and has no opportunity to do any work on the finances.

Postmaster General Bissell, Secretary Smith, Secretary Morton and Attorney General Olney are new men in Washington. They have little acquaintance among senators, and have not as yet been able to form those intimate friendships which would place much influence in their hands. Besides, they, too, find their own departments quite as much as they can take good care of. Secretary Herbert has had long experience in congress and has an excellent standing among the leading public men of the day. But he has little time and perhaps still less inclination to mix himself up in this financial combat.

Lamont, the Great Diplomat.

Secretary Lamont knows every public man in Washington. He is besides diplomatic, astute and energetic, and in his quiet way has been able to render the president some service in this emergency. A singular feature of the situation is that, while Secretary Lamont is supposed to be nearer the president than any other member of the cabinet and to possess very fully his chief's confidence, he is still on intimate terms with Senator Gorman, who, as is now pretty well known, is the leader of the Democratic party in congress and not wholly in accord with the president. Nearly every day Senator Gorman calls upon Secretary Lamont at the latter's hotel. There are few men in the world who have the peculiar qualities of mind and character which would enable them to carry on this dual sort of relationship, but Mr. Lamont is a remarkable man. He is a diplomat if there ever was one, and he is able to bear confidential relations with leaders of opposing forces without any display of bad faith with either.

The president has been hard pressed in this fight for a repeal, but he has not had the support and co-operation of an influential cabinet. The situation presents so many difficulties that even as strong a man as Mr. Cleveland must at times feel the necessity of having lieutenants on whom to lean.

Why the President Is Worried.

The importance of this struggle to the president as well as to the country cannot easily be overestimated. It is so far the signal feature of his second administration. Not only has he set his heart upon accomplishing this object, but he has employed methods which naturally subject him to fierce criticism and denunciation. It is charged that he has used the power of his office in a manner in which no president has dared to use it since the days of Andrew Jackson, with the possible exception of that brief period in which Andrew Johnson sought to hold the country up by the tail.

Mr. Cleveland is severely criticised for attempting to be not only the executive head of the government, but the legislative as well. A dozen times a day one may hear in the capitol the expression that, while Mr. Cleveland is a big man, he is not big enough, and this country never yet produced a man big enough, to take upon his shoulders the responsibility of managing the White House, the executive departments, the house of representatives and the senate all at the same time. Still, nothing succeeds like success, and the best answer that Mr. Cleveland could possibly make to these criticisms would be by having his own way and passing the repeal bill without change or amendment. Defeat under these circumstances, after the employment of these vigorous and almost unexampled methods, would be doubly humiliating.

Demands of Business Men.

People who have attended the hearings on the tariff held by the ways and means committee have been much impressed by the constant reiteration of the desire on the part of manufacturers and business men for information as to when the new tariff law is to go into effect. In the nature of things they cannot hope to learn much about what the changes in the schedules are to be until after the Democratic end of the committee shall have agreed upon them; but if they could soon know at what date these changes, whatever they are, will go into effect, that would be an enormous advantage to them. This demand for some basis of operations and plans comes as well from those people who want the tariffs reduced as from those who want them let alone or increased. The suggestion has been made that congress pass a joint resolution fixing a date for the new law to go into operation. While it is apparent that congress could not absolutely bind itself in this manner, and would even after passing such a joint resolution be free to change the date, it would in honor adhere to the date if it could, and by so doing immeasurably help the business interests of the country. Chairman Wilson tells your correspondent that he and the members of his committee fully appreciate the situation and will very soon consider what, if anything, they can do in this direction.

Tired of Tariff Tinkering.

There is one thing that even the most careless observer is now able to perceive among the public men of Washington. It is a rapidly growing impatience of a political system which makes the tariff laws, which are so intimately bound up with business operations and the prosperity of the people, a mere political football. Men who think a high tariff is bad and men who think a low tariff is bad agree that something should be done to stop the frequent change of rates, with consequent disturbance of values and business conditions. One finds some of the ablest and shrewdest public men at the capital willing to predict that before many years have passed public opinion will compel the adoption of a constitutional amendment which will forbid tariff changes oftener than once in 10 years or after each federal census.

The Proof of the Pudding.

Have you humors, causing blotches?
Does your blood run thick and sluggish?
Are you drowsy, dull and languid?
Is a bad taste in your mouth, and
Is your tongued all furred and coated?
Is your sleep with bad dreams broken?
Do you feel downhearted, dismal,
Dreading something, what, you know not?
Then be very sure you're bilious—
That you have a torpid liver,

and what you need is something to rouse it and made it active enough to throw off the impurities that clog it; something to invigorate the debilitated system, and help all the organs to perform the duties expected of them, promptly and energetically. That "something" is Dr. Pierce's Golden Medical Discovery, the great Blood Purifier, which its proprietors have such faith in that they guarantee it to cure. If it does not, your money will be refunded. But it will. Buy it, try it, and be convinced of its wonderful power. If the proof of the pudding is in the eating, the proof of this remedy is in the taking.

Ayer's Sarsaparilla does what no other blood medicine in existence can do. It searches out all the impurities in the system and expels them harmlessly through the proper channels. This is why Ayer's Sarsaparilla is so pre-eminently effective as a remedy for rheumatism.

☞ THE HERALD Office for Job Work.

MARVELS OF MINING.

Improvements In This Great Industry as Shown at the Chicago Fair—Ada Rehan In Silver and a Pillar of Salt Great Attractions For the People.

Cor. of The Morganton Herald.

WORLD'S FAIR, Sept. 20.—[Special.]—I have been all over the Mining building three times, and still I hesitate to attempt a description—first, because I am in this case unusually anxious to do full justice, and, secondly, because in mining matters all errors are serious. Even an omission may prove a serious error, for there are a thousand little variations in the chemistry of minerals, and quite as many little technicalities in the terms to describe them, and as a very minute variation in the constituents of an ore may and often does make all the difference between profit and loss, so a similar variation in terms may turn important truth into nonsense. There are many grades in other kinds of reporting.

A Mine Connoisseur.

If I knew as little of mining as I do (or recently did) of art, I should tackle the subject with the same confidence—the sublime self confidence, as it were, shown by the monkey of the fable who wound the watch with a corkscrew. But as I was for many years examiner of mines and writer thereon in Utah and Colorado, the case is different. In the coal mines of Indiana, Ohio and Nova Scotia, I have often had occasion to notice how completely nature reverses herself, and that familiarity with that kind of mining rather disqualifies one for understanding a silver mine. Coal and iron are in beds, as to speak. They tend toward the horizontal. Silver and gold lodes are in fissures (not quite always) and tend to the perpendicular. Hence, the longer a true fissure vein is worked, the more difficult its working becomes, by reason of heat and water, hoisting the greater distance and the accumulation of such waste matter as is left in the vein.

And here is where the mining engineer gets in his science, and it is in this line that this building is indeed full of marvels. There is the great model section shown by the Calumet and Hecla Mining companies of Michigan, and though their output is copper the system of timbering is the same as for silver. A large space upon the wall represents the mine—the opposite wall is supposed to be removed and the spectator to have his position in its place. Then he has before him the long timbered shaft or incline, running to the greatest depth worked, the chamber which has been worked out and timbered up, and all the slopes, drifts and winzes for opening new ore ground and taking out the ore by "back stopping." Here, too, are the great fans, which drive a regular little tornado of cold fresh air to the bottom of the deepest shaft, and the great suction funnels, which in turn draw up the foul air.

In Subterranean Depths.

All these are running at lightning speed, as everything does in a mining country, and if you think such tremendous drafts unnecessary consider that at the 1,900 foot level in the great Comstock lode the thermometer in the side drifts stood the year round at 132 degrees, and the men could work only by half hour shifts, resting between times in the main passages, where connection had been established, the air rushing down one shaft and up another and sweeping all the intermediate sections. Here, too, are the monster pumps which pour out those great streams one may see flowing down the mountainside, and here are the monster hoisting engines and all the latest appliances for crushing, sorting, roasting, concentrating, separating, chlorinating, washing, desulphurizing, melting and finally refining, for even the rich and comparatively clean sulphuret ores of Colorado must go through 10 elaborate processes after leaving the mine, and every process demands the highest kind of engineering skill. Don't tell me that silver will cease to be a precious metal; it takes too much labor and skill to get it.

Ada Rehan's Statue.

In view of all these things, it almost aggravates an old miner to see so few people in this building and to note that the crowds are about two or three particular sights. One is the diamond washing and polishing. I have not yet been able to get near enough to watch the process, for it draws the people in mass. By the way, another thing I have not been able to see is the scenic theater in the Electricity building, for there are hundreds waiting there whenever it is open. Montana's silver statue of Ada Rehan of course draws a crowd, and so do the wonderful copper exhibits. It is indeed a pleasure to look at the great masses, 6,000 and 8,000 pounds each, of this metal almost pure in its native state from the mines of Michigan. In the cases, too, are hundreds of specimens of the "flowered" ore, its surface shining in brilliant green. Gold is the only metal, I believe, which "flowers" or gives a stain of its own color. Copper stain is green, iron stain is red, lead stain is silvery gray, and the sulphurets, generally in combination with other minerals, flower out on the surface in all the gorgeous disorder of the so called "peacock ores."

Another crowd is generally found about the petrified woods, of which Colorado, New Mexico and Arizona have sent some truly wonderful specimens. Imagine a cross section sawed out of a freshly fallen oak and then suddenly turned to the hardest agate—all the veins and annual rings, and even the minute variations just under the bark, fixed in the eternal statuary of nature. Some of these slabs are two feet across, and while the rim is left in the "natural wood," so to speak, the face is polished to a mirror-like smoothness. The so called moss agates, water agates and ribbon agates attract much less attention, as, though pretty, they are not specially curious.

Other Mineral Curiosities.

The strange forms which silver assumes are more interesting. When there is more of the pure metal in a mass of ore than the quartz or other matrix can hold in chemical or mechanical union, the excess forms upon the face of the ore mass—sometimes in fine spun threads of silver hair, sometimes in wire silver and again in ruby silver, horn silver or silver glance. In rare instances the excess coats the ore mass in filmy folds like what butchers call "leaf lard." All these interest the people—as curiosities merely.

Under the Kentucky pavilion is a reproduction of one chamber of the Mammoth cave. In the Washington building is the mammoth block of coal—41,000 pounds. The famous A. E. Foote collection of the rare minerals, which was shown at the Centennial and at Paris, is also here. The Greeks have sent many things of interest as antiquities. The statue of Liberty in salt, 5 feet 6 inches high, was cut from a single block taken from a depth of 200 feet. All these and a few more interest the people for a few minutes each; but, alas! they care nothing for all the science embodied in these wonderful machines and mining models.

A Little Fatherly Advice.

"If ever you marry," said an old gentleman to his son, "let it be a woman who has judgment enough to superintend the getting of a meal, taste enough to dress herself, pride enough to wash her face, and sense enough to use Dr. Pierce's Favorite Prescription, whenever she needs it." The experience of the aged has showed the "Favorite Prescription" to be the best for the cure of all female weaknesses and derangements. Good sense is shown by getting the remedy from your druggist, and using it whenever you feel weak and debilitated. It will invigorate and cannot possibly do harm.

All Free.

Those who have used Dr. King's New Discovery know its value, and those who have not, have now the opportunity to try it Free. Call on the advertised Druggist and get a Trial Bottle, Free. Send your name and address to H. E. Bucklen & Co., Chicago, and get a sample box of Dr. King's New Life Pills Free, as well as a copy of Guide to Health and Household Instructor, Free. All of which is guaranteed to do you good and cost you nothing. Sold by John Tull Druggist.

As a general rule, it is best not to correct costiveness by the use of saline or drastic medicines. When a purgative is needed, the most prompt, effective, and beneficial is Ayer's Pills. Their tendency is to restore, and not weaken, the normal action of the bowels.

AMONG THE FARMERS.

THE AGRICULTURAL EXPERIMENT STATION AT RALEIGH, N. C.

Describes Some of Its Work—Read the Questions and Replies.

SEPTEMBER 20, 1893.

Publications of the Experiment Station.

They are free to residents of North Carolina. Apply to Dr. H. B. Battle, Director, Raleigh, N. C. Some late interesting bulletins are:

[illegible]

Facts For Farmers.

[illegible]

Farmers Who Read.

[illegible]

Lice on Chicks.

[illegible]

Lard, - - - 1 pound.
Flour of sulphur, - - 2 ounces.
Kerosene, - - - 1-4 pint.

[illegible]

The Horn Fly.

The horn-fly (Hæmatobia serrata), an insect pest of cattle, has spread all over the Atlantic States from a single center near Philadelphia, in 1887. It is a well known pest of Southern Europe, and will probably prove more hurtful to the Southern States than to those having a colder climate.

The fly is about one-half the size of the ordinary house-fly, which it otherwise much resembles, but is more hairy.

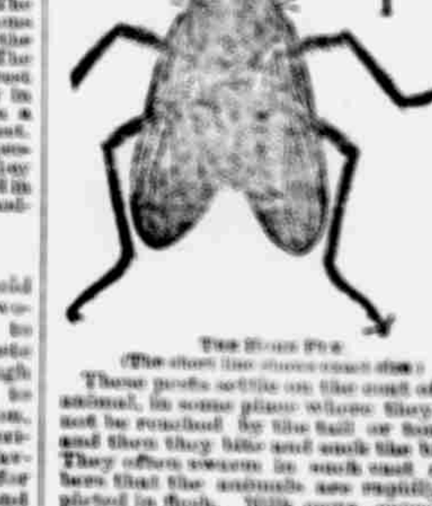

I

THE HORN FLY.
(The short line shows exact size.)

[illegible]

[illegible]

Questions and Replies.

[illegible]

The Corn Bill-bug.

[illegible]

Compost for Wheat.

[illegible]

Fertilizer for Wheat.

[illegible]

Stable manure, - - - 300 lbs.
Acid phosphate, - - - 300 lbs.
Kainit, - - - - - - 300 lbs.

[illegible]

RICHMOND & DANVILLE R. R. CO.

WESTERN N. C. DIVISION.

[illegible]

Victor Bicycles

First in Tires and Improvements

Riders of Victor Pneumatics carry an extra inner tube to be used in case of accident. By simply removing a punctured inner tube through a hole in the rim, repair is effected in five minutes by replacing with a new one.

If you are going to ride why not ride the best?

OVERMAN WHEEL CO.
BOSTON, WASHINGTON, DENVER, SAN FRANCISCO.

The Piedmont Bank

OF MORGANTON, N. C.

[illegible]

THE MORGANTON LAND & IMPROVEMENT CO.

MORGANTON, N. C.

OFFERS FOR SALE

BEAUTIFUL RESIDENCE LOTS

IN AND NEAR MORGANTON.

VALUABLE BUSINESS LOTS

On the principal streets of the town.

Convenient sites along the railroad or river for any kind of manufacturing establishment.

FINEST HOTEL SITE

In Western North Carolina, overlooking Catawba River and valley and commanding magnificent mountain view.

Parties wishing to invest in town lots, farms or timber lands in Western North Carolina, should address,

THE MORGANTON LAND & IMPROVEMENT CO.
Morganton, N. C.

Fresh Groceries.

When in need of anything in the Grocery line go to C. M. JARRETT, [illegible]

SUGAR, COFFEE, RICE, SODA, LARD, BACON, FLOUR MEAL, CANNED GOODS OF ALL KINDS

In fact, nearly everything needed in the way of Staple and Fancy Groceries.

Fresh Meats.

He also keeps constantly on hand BEEF, PORK, SAUSAGE, &c. Nothing but the choicest of meats handled.

COUNTRY PRODUCE BOUGHT AND SOLD.

Leave your orders for Groceries and Provisions with C. M. JARRETT and they will be filled accurately and promptly.

☞ Free delivery of all goods.

THE NORTH CAROLINA COLLEGE OF AGRICULTURE and Mechanic Arts

[illegible]

SALE OF LAND.

[illegible]

TABLE ROCK MILLS.

[illegible]

1866 — TWENTY-SEVEN YEARS. — 1893

JOHN TULL.

(Graduate in Pharmacy.)

A new and fresh line of

Drugs, Chemicals

—AND—

FANCY GOODS

just received and to arrive at

JOHN TULL'S PHARMACY.

Also a full and large assortment of all kinds of

GARDEN SEED,

[illegible]

We also offer besides a full line of

PATENT MEDICINES

and such articles of [illegible]

[illegible]

Best assortment of

Toilet :: Soap

ever brought here.

Spices of All Kinds,

such as Ginger, Nutmegs, Cinnamon, Cloves, Black and Red Pepper, whole and ground.

Best Horse, Cattle, Hog and Chicken Powder, Bird Seed,

DIAMOND DYES.

[illegible]