

War Vet



THIS LITTLE POLISH BOY knows about war at an age when in peace time he would have been knowing about fairy tales. He was orphaned during the Warsaw uprising, he was wounded, he doesn't even know his name. Now he is awaiting the food, clothing, and medicines which UNRRA is preparing to give him.

Patterson Says Many Women Help In Nursing

Thousands of members of the Women's Army Corps are aiding Army doctors and nurses to care for sick and wounded American soldiers in Army general hospitals in the United States, according to Sgt. Charles Patterson, local WAC recruiter.

But the number of hospitalized soldiers is so great that still more thousands of Wacs are needed for duty in hospital companies now being formed.

"Wacs serving in hospital companies perform many essential, though nonprofessional, duties under the supervision of Army medical officers and nurses. As medical technicians," Sgt. Patterson said, "they record temperature, pulse, and respiration; help change bandages; prepare and sterilize dressings, and instruments; feed the helpless; and aid nurses in giving blood plasma.

"Wacs trained as surgical technicians assist in preparing soldier patient for operations, aid in transporting them to the surgery, operate the autoclave in which surgical dressings are sterilized, and assist in caring for preoperative and postoperative surgical cases.

"Wacs also are needed, added Sgt. Patterson, "to help keep the variety of records which must be maintained at an Army hospital. Wacs on administrative and clerical assignments may be in charge of medical supplies and other equipment; or they may work as medical stenographers. They may work on ward service, keeping records on the duties, furloughs, and pay of military and civilian hospital personnel.

Women between 20 and 49 years of age can secure full details about the Women's Army Corps by contacting me at the Post Office or by visiting the recruiting station in Durham.

Flag Rises Over Guam School

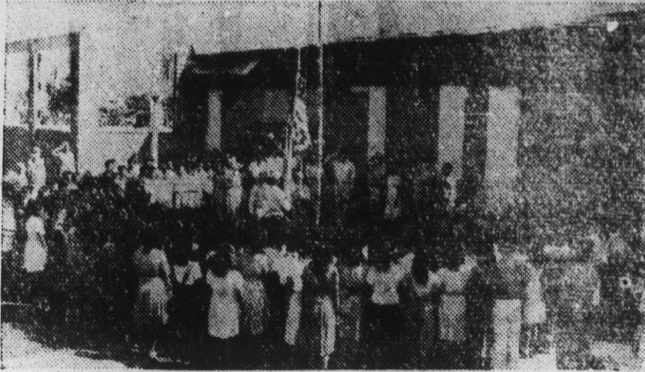

U. S. Marine Corps Photo

Its shell-torn walls temporarily patched with corrugated tin roofing, George Washington High School at Agaña, Guam, reopened recently for the first time since December, 1941. The Japanese used the building as a barracks and compelled the students to work on Jap installations. Marine Major General Henry L. Larsen (second from right of flagpole), Island Commander, presided at the flag-raising ceremony. Beside him is Mrs. Aguedo Johnson, school principal, whose husband died in a Jap prison camp.

Lancaster Plan Saves Gasoline

New Farm Gasoline Plan First Tried In Pennsylvania

Raleigh, April—A test plan in Lancaster County, Pa., which has resulted in a reduction in farm and other non-highway issuance of gasoline rations by an estimated 28 per cent, will be made effective in Eastern North Carolina beginning May 1, 1945. Theodore S. Johnson, Raleigh district OPA director, said today.

"The response both from the public and from rationing officials in the experimental area was good," Johnson said. "We are hopeful that extension of the plan will prove to be a definite step forward. If we get the cooperation here that we got in Lancaster County, the new plan will make possible a big saving of our precious gasoline supply."

The Lancaster plan provides that delivery records be maintained to account for every non-highway purchase of gasoline with "E" and "R" coupons. Formerly, a person was given his individual allotment of "E" (good for one gallon) and "R" (good for five gallons) coupons, and no record was kept of how many of these he used.

A delivery record will be issued to each non-highway gasoline consumer who is issued "E" and "R" coupons on and after May 1. The "E" and "R" coupons each consumer received will be noted on the form by the local War Price and Rationing Board. Each purchase the consumer pays for with "E" and "R" coupons will be entered on the record by the supplier.

Thus the delivery record, presented when the consumer applies for his next ration, will enable the board to tell at a glance how much gasoline the consumer has bought during the ration period, and how much remains in his ration. If a surplus is outstanding at the end of a ration period it will be deducted from the allocation for the next rationing period.

In addition to farmers, non-highway rations are issued to persons using gasoline engines in such work as dredging and crane and steam-shovel operation. All persons using "E" and "R" coupons except these

who use less than 10 gallons a month are included in the new plan. "Under the Lancaster Plan," Johnson said, "we found that farmers and other non-highway users used more care in conserving their coupons, and local boards were more careful in issuing rations.

For some time OPA has been searching for ways of decreasing the amount of gasoline it has realized was being lost under the existing non-highway ration system. Its quest was for a practical improvement which would not cause too much of a burden on local boards and the consumer.

The Lancaster County experiment has been going on since March 1944. OPA has been studying the operation of the plan to determine whether it should be introduced on a national basis. Lancaster County was chosen for the experiment because it has a high proportion of farmers raising diversified crops.

Tire Rules To Be Explained

RALEIGH, April—To aid compliance with current regulations and to explain and clarify requirements, volunteer assistants of local War Price and Rationing Boards will visit tire and tire repairing firms during the period from April 15 to 30th. OPA District Director Theodore S. Johnson said today.

They will check dealers prices for tires and services and inspect their records and postings as a part of a nation-wide compliance survey for OPA, Johnson said. Compliance with regulations that provide for posting of ceiling prices, giving sales slips to each purchaser and keeping records of each sale, provided for on the regulations, will be checked, Johnson said.

Lemon Juice Recipe Checks Rheumatic Pain Quickly

If you suffer from rheumatic, arthritic or neuritic pain, try this simple inexpensive home recipe that thousands are using. Get a package of REX Compound, a 2 weeks' supply today. Mix it with a quart of water, add the juice of 4 lemons. It's easy, pleasant and no trouble at all. You need only 3 tablespoons two times a day. Often within 48 hours — sometimes overnight — splendid results are obtained. If the pains do not quickly leave and if you do not feel better, REX will cost you nothing to try, as it is sold by your druggist under an absolute money-back guarantee. REX Compound is for sale and recommended by THOMAS & OAKLEY And Drug Stores Everywhere.

State Imports Less Of Milk

Raleigh, April—Importation of Grade A milk into North Carolina decreased from 30,994,902 pounds in 1943 to 26,247,379 pounds last year, C. W. Pegram, head of the Dairy division of the State Department of Agriculture, announces. Meanwhile, the sale of State-produced Grade A milk to dairy plants increased from 120,582,689 pounds in 1942 to 134,220,296 pounds in 1943 and climbed to 151,983,132 pounds in 1944.

Pegram reports that purchases of low-grade milk, or milk used for manufacturing purposes, decreased from 99,794,916 pounds in 1943 to 92,947,696 in 1944.

The figures released by the division are based on reports provided the department through the dairy plants covered by the Milk Audit Law.

Expressing the opinion that North Carolina has now passed the peak of wartime Grade A milk production, Pegram said that estimates compiled by the Federal-State Crop Reporting Service show that 10,000 fewer heifer calves were saved in 1944 than in the previous year. A total of 95,000 were kept in 1943 as against 85,000 for 1944.

"It will probably be quite a while before we shall hit 151,983,132 pounds of Grade A milk for dairy plants again," said Pegram in noting the increasing farm labor shortage and the decline in the raising of heifer calves.

He gave much of the credit for high milk production in the State last year to subsidy payments effected by the Federal Government.

Army Clothing Should Be Sent Express, Collect

Atlanta, Ga., April 19—Express is the word, not mail, if you're planning to return GI clothing to the Army for renovation and re-issue to troops according to announce-

More Comfort Wearing FALSE TEETH

Here is a pleasant way to overcome loose plate discomfort. FASTEETH, an improved powder, sprinkled on upper and lower plates holds them firmer so that they feel more comfortable. No gummy, gooey, pasty taste or feeling. It's alkaline (non-acid). Does not sour. Checks "plate odor" (denture breath). Get FASTEETH today at any drug store.

ment made today at Fourth Service Command Headquarters. The Army recently appealed to all former service men to return uniforms no longer needed to help meet immediate needs of troops.

Any package of such clothing, not over 30 pounds wrapped or boxed, may be shipped express collect

to the Quartermaster, Clothing and Equipage Classification Officer, at the nearest army post or camp.

Many persons have sought to mail such packages through their post offices. If mailed, the packages will require postage. If expressed, charges will be paid by the Army.

HEADACHE Liquid CAPUDINE Captidine quickly relieves Headache and soothes the resulting nerve tension. Acts fast because it's liquid. Use only as directed. At all druggists, 10c, 25c, 50c sizes.

National Boys And Girls Week Now Being Planned

Chicago, April 19—"Plans for the observance of National Boys and Girls Week, to be held from April 28 to May 5, are now being completed by hundreds of communities, civic clubs, youth-serving organizations, parks and play-grounds, schools, and boys' and girls' clubs," said S. Kendrick Guernsey, secretary of the National Boys and Girls Week Committee, today. First organized as Boys' Week in New York City in 1920, the 1945 observance will be the 25th annual celebration of the event.

BUY WAR BODNS

Garden Seed

Time to replant after cold snap. We still have plenty of seed and you can start again if yours was one that was killed

Garden & Field Seed

SEE US FOR YOUR FLOUR, SUGAR, LARD, ETC.

MOORE'S CASH MARKET

Reams Avenue

This advertisement is under no circumstances to be construed as an offer to sell the \$5 Preferred Stock, the \$7 Preferred Stock or the \$6 Preferred Stock, mentioned below, or as an offer to buy, or as a solicitation of an offer to buy, any of such stock. The offer is solely an exchange of \$5 Preferred Stock for \$7 Preferred Stock and \$6 Preferred Stock only upon the basis of the Prospectus.

To the Holders of \$7 and \$6 Preferred Stock of Carolina Power & Light Company

Preferred Stock Exchange Plan

By Prospectus dated April 12, 1945, Carolina Power & Light Company is offering to the holders of the outstanding 93,553 shares of its \$7 Preferred Stock and 79,995 shares of its \$6 Preferred Stock, the opportunity, subject to the terms, conditions and reservations set forth in the Prospectus, to exchange such shares for a new \$5 Preferred Stock, on a share for share basis.

If more than 75% of the aggregate of shares of \$7 Preferred Stock and \$6 Preferred Stock are deposited for exchange for new \$5 Preferred, the Company proposes to call for redemption all shares not deposited for exchange; provided that if more than 90% of the aggregate of shares of the \$7 Preferred Stock and \$6 Preferred Stock are deposited for exchange, the Company will call for redemption and will not from the shares deposited for exchange that number of shares which, with the number of shares not offered for exchange, will total 10% of the outstanding shares of \$7 Preferred Stock and \$6 Preferred Stock, plus such number of shares as may be necessary to avoid the calling or issuing of fractions of shares. In the event the Company calls for redemption any shares which have been deposited for exchange, such call will not apply to the

first 100 shares deposited for exchange by or on behalf of any record and beneficial owner, or any beneficial owner; otherwise, the redemption will be pro rata.

If less than 75% of the aggregate of shares of \$7 Preferred Stock are deposited for exchange, the Company will not be bound to consummate the refinancing plan, and it will specifically reserve the right, under such circumstances, to reject all offers of exchange and to withdraw the plan, but the Company will further reserve the right, if it then so elects, to consummate the refinancing plan notwithstanding the deposit for exchange of less than 75% of the aggregate shares of \$7 Preferred Stock and \$6 Preferred Stock.

The exchange offer is made solely upon the terms, conditions and representations set forth in the Prospectus, copies of which have been mailed to the holders of the \$7 and \$6 Preferred Stock. Copies of the Prospectus, and Letters of Acceptance and Transmittal for the holders in connection with the exchanges of the \$7 Preferred Stock and \$6 Preferred Stock for the new \$5 Preferred Stock may be obtained from the undersigned.

Kirchofer & Arnold, Inc. Oscar Burnett and Company First Securities Corporation

R. S. Dickson & Co., Inc. George I. Griffin R. S. Hays & Company, Inc.

STOP at your CHEVROLET dealer's - now! SUPER SERVICE CHEVROLET

for BRAKE SERVICE that will help you to stop safely - MAKE CERTAIN HYDRAULIC FLUID is at proper level INSPECT BRAKE DRUMS and service if necessary INSPECT BRAKE LINING and replace if necessary CHECK ENTIRE BRAKING SYSTEM including emergency brakes You'll say "FIRST IN SERVICE" Tar Heel Chevrolet Co., Inc. ROXBORO N. C.

Announcement! ELKO DAIRY Will Open TUESDAY April 24th We Have Remodeled The Elko Dairy, Purchased Cows, And Installed Modern Equipment For Producing The Best In Grade A Dairy Products. We Can Make Early Morning Deliveries On The Following Products: Raw Milk, Whole Lactic Milk, Butter Milk, Cottage Cheese (by special order), Pasteurized Milk, Chocolate Milk, Cereal Cream. Our Products Are Produced And Bottled Under Strict Supervision Of The City And State Health Authorities And It Is Our Honest Desire To Furnish The People Of Roxboro THE BEST IN GRADE A DAIRY PRODUCTS. ELKO DAIRY PHONE NO. 3094 Jack Martin J. D. Crutchfield