

Society

Mrs. James Owens Hostess To Club Tuesday At Home

Tuesday evening at eight o'clock Mrs. James Owens entertained members of the Domestic club at her home with Mrs. Thel Ellis as co-hostess.

The meeting was called to order and roll called with nineteen members present.

Defense stamp winners were as follows: Mesdames Oscar Hull, Thel Ellis, L. T. Cozart, J. W. Frederick, Alex Martin, J. A. White, Scott Long, and Miss Mildred Carver.

A short business session was held during which \$5.00 was contributed to the War Fund. One new member, Mrs. J. B. Horton, was welcomed into the club.

Bingo was enjoyed during the social hour and Miss Mildred Carver was winner of the first prize. Mrs. Alex Martin received second prize. Mrs. Owen, assisted by Mrs. Ellis, then served delicious chicken salad sandwiches, pickles, cookies, cranberries and lemonade.

Mrs. Dameron Clayton will be

hostess to the club at its next meeting October 23rd.

Special guests for the meeting were Mrs. Ed Stephens of Nathalie, Va. and Mrs. James Allen.

Olive Hill PTA Holds Initial Meet

The Parent Teacher's Association of Olive Hill school held its first meeting of the year recently at the school with the president, Mrs. Ray Winstead, presiding.

During the brief business session the following committee members and officers were elected: Chairwoman of program committee, Mrs. Joan P. Wagstaff, secretary, Mrs. Ossie Taylor; treasurer, Mrs. Eddie Perkins; membership, Mrs. Charlie Howard; and hospitality, Mrs. Morris Daniel and Miss Zefina Burton.

Subject for the meeting was "Building Together For Better Education". Mrs. Ossie Taylor gave the devotional and Mrs. Charlie Howard a special talk on "Better Education". Special music was rendered by Mrs. Emory Winstead, principal, and Miss Josephine Evans.

After the program, the teachers were guests of honor at a tea given in the cafeteria, which had been decorated with lovely autumn flowers and candles.

Dinner Given By Church Group

Members of the Joyful Servants

Sunday school class of Roxboro First Baptist church, of which Mrs. W. K. Moore is teacher, entertained at dinner, Dutch style, at Hotel Roxboro Saturday evening. A delicious three course turkey dinner was served.

Special guests of the class were the

Rev. J. Boyce Brooks, pastor of the church, and Mrs. Brooks and guests of Miss Patsy Beam were Misses Sarah and Rachel Bailey, of Louisville.

During dinner piano selections were rendered by Misses Barbara Jane Woody, Anne Briggs Moore.

USE 666 Cold Preparations Liquid, Tablets, Salve, Nose Drops Use Only As Directed

If your clothing catches fire you should lie down and roll yourself up in a blanket or rug.



Is Open At Roxboro Drug Company With Hundreds Of Toys For Boys And Girls

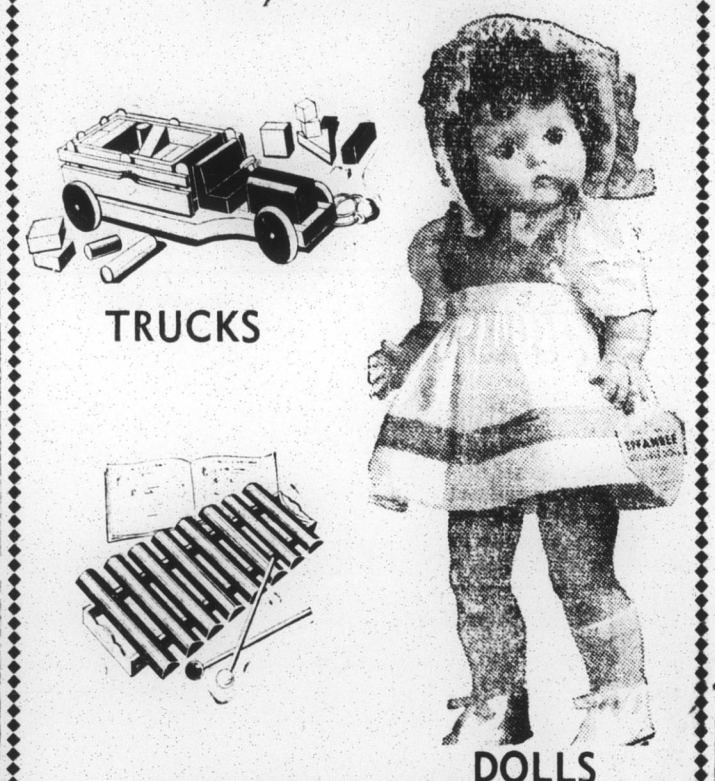

ROXBORO DRUG CO.

Toy Department On Second Floor

Mary Carver Woody, Betsy Long, Members present were: Miss Ma- Anne Briggs Moore, Sarah Thomas, bel Montague, Barbara Jane Woody, and Betty Day.



Let's tear your electric bill to pieces

GO AHEAD, lady—tear your electric bill apart and see what it's all about.

This little piece lights all your lamps. This one plays your radios. This cools and keeps your food. This washes your clothes. This takes care of the cooking and ironing and cleaning. And so on.

That's a lot of different jobs to be covered by one small bill.

And—hold on! You've paid for more than just electricity. About 25c of every dollar you pay for electric service goes in turn for taxes which benefit your community and help pay for the war.

Taxes UP. . . General cost of living UP. . . You'd think the cost of electric service would be up, too. But it isn't. It has even come down a little since the war began. Actually—

The average family gets about twice as much electricity for its money today as it did fifteen years ago!

This welcome fact comes from the careful planning and progressive spirit of America's business-managed, self-supporting electric companies.

* Hear NELSON EDDY in "THE ELECTRIC HOUR" with Robert Armstrong's Orchestra. Every Sunday, 4:30 p.m., E.T., CBS Network.

CAROLINA POWER & LIGHT COMPANY

R PRESCRIPTIONS R

Prescription filling is a personal business. Personal for you and personal for us. Our druggists give your prescriptions their personal attention and accept it as their personal responsibility to see that your doctor's instructions are followed to the letter. You can depend upon our services with confidence.

ANYTIME—ALL THE TIME

THOMAS & OAKLEY

DRUGGISTS

DAY PHONE 4931 NIGHT 4183-4834

PENDER

TRADEWIND APPLE JUICE Quart Bot. 29c

ALL FAT HOG FEED \$2.85 Bag

BIG PARADE FLOUR 1BBL \$7.95 PLAIN OR SELF-RISING

Campbell's Soup 10 1/2 oz Tomato can 9c

SUNSWEEP PRUNE Juice Btl 29c

Blue Ribbon Nat'l Light 2 3-4 lb. Syrup can 54c

NABISCO SHREDDED PKGS. Wheat 2 12oz 23c

Jiffy Pie Crust 8-oz. Pkg. 14c

Red Mill Mince Meat 2-lb. Jar 43c

Red Top Malt Syrup 3-lb can 62c

Pillsbury Flour For Pancakes 20-oz. Pkg. 12c

V-8 Cocktail 46-oz. Can 30c

Rosedale Stuffed Olives 7 1/2 oz. Can 43c

Gold Medal Wheaties 8 oz. Pkg. 11c

Obelisk Flour Ballards Self-Rising 10-lb bag 69c

Facial Soap Lux. 3 for 21c

Regular Size Soap Sweetheart, 3 for 20c

Bath Size Soap Sweetheart, Cake 12c

THE MILLER'S MASTERPIECE COLONIAL'S BEST

PLAIN FLOUR 10-Lb. 61c 25-Lb. \$1.45

VINE RIPPED Honey Dew Melons 2 lbs. 17c

VIRGINIA GROWN-IN MESH BAGS York Apples 5 lbs. 59c

Oranges 5-lb mesh bag 55c

FANCY NEW CROP Savoy Spinach 2 lbs. 19c

Sweet Potatoes 4 lbs. 23c

FANCY OREGON BOSC PEARS 2 lbs. 27c

Florida Sweet Juicy GRAPEFRUIT Unit: 64 and 70 to Crate 3 for 18c

Coming Attractions At PALACE and DOLLY MADISON

DOLLY MADISON—SPECIAL 11:30 "OWL SHOW" SATURDAY NITE AND REGULAR SUNDAY SHOWS, OCTOBER 13-14

BONITA GRANVILLE HIS LOVE WAS Scientific... HERS WAS Terrific!

NOAH BEERY, Jr.

The Beautiful Cheat

MARGARET IRVING SARAH SELBY CAROL HUGHES IRENE RYAN MILBURN STONE

Dolly Madison—Mon-Tues, October 15-16

"THE PERFUMED MURDER MYSTERY"

A killer strikes again and again—until Duncan MacLain, amazing blind sleuth—and his seeing-eye dog—solves the murder that baffled 10,000 police!

The Hidden Eye

NEW ADVENTURES with EDWARD ARNOLD

No morning shows; Afternoons daily 3:15-3:45; Adm. 15-30c; Evenings daily 7:15-9:15; Adm. 15-35c.

PALACE THEATRE Saturday, October 13

Sunset Carson, Linda Stirling, Olin Howlin, and Roy Roycroft, in "Santa Fe Saddlemates"

CHAPTER NO. 11—"THE MONSTER AND APE" COLOR CARTOON—"FELLA WITH FIDDLE"

Afternoon 2:30-4:00; Adm. 15-35c; Evening 6:45-8:15-9:30; Adm. 15-40c. (Box Office opens 6:30)

Mon-Tues-Wednes, Oct. 15-16-17

Frank Sinatra, Kathryn Grayson, Gene Kelly, Jose Iturbi, Dean Stockwell, "Rags" Ragland, and Pamela Britton, in "Anchors Aweigh"

(In Technicolor)

Hooray! Get Gay! M-G-M's big musical is on the way! A gay and glorious love story! Hit tunes! Dazzle dancing! Laughter! A cruise into delight!

FOX METROPHONE NEWS—NEWS OF THE NATION SPORTSREEL—"CHIPS AND PUTS"

Due to the unusual length of "ANCHORS AWEIGH," the afternoon matinees daily will be at 2:30 (Box Office opens 2:15); Adm. 15-35c. Evenings daily 6:45-9:15 (Box Office opens 6:30); Adm. 15-40c. Patrons will please note the changes in time and see the picture from the beginning!

DOLLY MADISON THEATRE Saturday, October 13

Duncan Renaldo, Martin Garralaga, Armida, and The Guadalajara Trio, in "South Of The Rio Grande"

LITTLE LULU CARTOON—"MAGIC-LULU" CHAPTER NO. 6—"FEDERAL OPERATOR NO. 99"

Afternoon 2:30-4:00; Adm. 15-30c; Evening 6:45-8:15-9:30; Adm. 15-35c. (Box Office opens 6:30)

Special 11:30 "OWL SHOW" Saturday Nite & Regular Sun. Shows, Oct. 13-14

Bonita Granville, Noah Beery, Jr., Margaret Irving, Sarah Selby, and Tom Dillon, in "The Beautiful Cheat"

FEATURETTE—"BARBER SHOP BALLADS"

Saturday nite box office opens 11:15; Picture 11:30; Adm. All Seats 40c; Sunday afternoon 3:15 (Box office opens 3:00); Adm. 15-35c Evening 9:00 (Box office opens 8:45); Adm. 15-40c.

Monday & Tuesday, October 15-16

Edward Arnold, Frances Rafferty, Ray Collins, and Paul Langton, in "The Hidden Eye"

Thrill anew to the blind detective! Duncan MacLain and his Seeing Eye Dog came to the aid of lovers who stand in the shadow of murder!

HEARST METROPHONE NEWS—NEWS OF THE VICTORY SHORT—"HERE COME THE YANKS"

No morning shows; Afternoons daily 3:15-3:45; Adm. 15-30c; Evenings daily 7:15-9:15; Adm. 15-35c.

Palace Mon-Tues-Wed., Oct. 15-16-17

CLEAR THE DECKS! SHOUT "AHoy!" HERE COMES M-G-M's MUSICAL JOY!

I'M CROONING! SAYS SINGING FRANK SINATRA

START SPOONING! SAYS KATHRYN GRAYSON

I'M SWOONING! SAYS DANCING GENE KELLY

ANCHORS AWEIGH

IN TECHNICOLOR

with JOSE ITURBI

and DEAN STOCKWELL · PAMELA BRITTON · "RAGS" RAGLAND BILLY GILBERT · HENRY O'NEILL

The BIG SHOW with America's favorite singing and dancing stars in M-G-M's newest, romantic musical! 6 SMASH SONGS! "My Heart Sings", "When Makes The Sweetest", "The Werry Song"—and more!

Due to the unusual length of "ANCHORS AWEIGH," the afternoon matinees daily will be at 2:30 (Box Office opens 2:15); Adm. 15-35c; Evenings daily 6:45-9:15; (Box Office opens 6:30); Adm. 15-40c; Patrons will please note the changes in time and see the picture from the beginning!