Deadlines

Classified Line Ads: NOON one business day prior to publication (Fri. for Mon.)
Classified Display: NOON two business days prior to publication (Thu. for Mon.)

RATES AND INFORMATION
CALL 962-0252

Classified Line Ad Rates

For up to 25 words, consecutive days, add 10¢ for each word over 25

Private Party—Non-Profit		Businesses—For profit	
1 day	$3.00	1-5 days	$6/day
2 days	$4.50	6-10 days	$5.10/day
3 days	$6.00	11-20 days	$4.60/day
4 days	$7.10	21+ days	$4.35/day
5 days	$8.00		
6th day +	$1/day		

Classified Display Rates

For rates and information call 962-0252

Over the Phone: 962-0252
Call from 9am-5pm with your Mastercard or Visa.

Free Ads
CARPOOLING and LOST AND FOUND ads run free

Mail: DTH CLASSIFIEDS, P.O. Box 3257, Chapel Hill, NC 27515-3257

Specials

Headlines
15 character limit per line
Type 1 ($1/day/line): 10 point
Type 2 ($2/day/line): 12 point
Type 3 ($3/day/line): 14 point

Bold Type: $1/day

Boxing: $1/day

CLASSIFIED ADVERTISING

The Daily Tar Heel

Announcements

"Bring Back the Dead" & "We Love You, Cal" t-shirts available. Call 990-3350.

"WHEN PEOPLE LOCK their doors and hide inside, rumor has it, it's the end of paradise" —STYX. Let's put the fun back into Franklin St. Come gather downtown at the post office from Noon every Sat.— drums/ crafts/ music/ color/ bubbles, etc. "The Final Frontier" Hotline: 549-6404.

SPORTS! SCORES! SPREADS!
1-900-267-6600 ext. 6360, $2.99/ min. Must be 18 yrs. Pro Call (602-954-7420).

"CAL HORTON- WE LOVE YOU"
Help warm the heart that says 'no' to the Grateful Dead. Send sincere expressions of love— gifts/ letters/ cards/ flowers, etc. to Cal Horton, c.o. Chapel Hill Town Hall.

ATTENTION WRITERS
Submit your poetry and prose to Cellar Door, UNC's literary magazine. Deadline is Wednesday, March 16. Submission forms available at Union Desk, Greenlaw or Davis. Questions: call Kathy at 933-4519 or Jonathan at 933-3720.

PSI CHI MOVIE NIGHT
"Sybil," 7:30, March 15th, 112 Davie Hall. Followed by a discussion of multiple personality disorders. For more information call 929-1484.

Applications for Editor of The Daily Tar Heel are available at the Student Union front desk and at the DTH office in Suite 104 of the Union. Applications are due back at the DTH office by NOON March 18. Editor interviews will be held all day Saturday, March 26.

Help Wanted

CAMP COUNSELORS, waterfront, nature, high adventure staff wanted for girls. June 10- July 25, near Lenoir, NC, call Deb at 1-800-328-8388.

CAMP COUNSELORS, PRIVATE LOCAL DAY CAMP. Be available June 13- Aug. 12. Experienced teacher for swim (WSI), drama, archery, art assistant. Competitive salaries. 1-910-292-6420, evenings.

GIRL SCOUT RESIDENT camp seeks individuals with abilities to work as counselors, health supervisors, water front, arts & crafts, and nature specialists. Contact Susan Haygood. 910/861-1198.

HABILITATION AIDES/ SUBSTITUTE MANAGERS to provide training, supervision and personal care assistance to developmentally disabled individuals living in group homes. Evening (M-F, 4-9pm), early morning and weekend hours available part time. Experience preferred. Training provided, $6.00/ hour to start. Please phone Mr. Paddy Hanner at RSI (942-7391) or fax resume to 933-4490, EOE.

Help Wanted

Free Skin Testing for Spring Allergy Studies

Individuals 12 years and up with Spring allergies needed for research studies. Up to $200 paid incentive for those qualified to participate.

Asthma Studies For Both Children & Adults

Individuals 4 years and older with asthma on daily medication needed for research studies. Up to $500 paid incentive if qualified.

Call Carolina Allergy & Asthma Research Group
for more information at 919/881-0309

Carolina Kids Summer Recreation Program

Carolina Kids Summer Recreation Program is seeking an Assistant Director for 1994. The position pays $10/hour full time. Minimum requirement is an undergraduate degree. Call 962-1483 for more details.

Help Wanted

PROGRAM DIRECTOR FOR PRIVATE DAY-CAMP in Durham. Mature and experienced in organization planning in a camp setting. Must be available June 13 - Aug 13. Call 1-910-292-6420, evenings.

DATA BASE SUPPORT PERSONNEL
FGI, a growing Chapel Hill integrated marketing company, has an immediate opening for a data base support person to assist our telemarketing operation. The successful candidate will have at least one year of experience, with one of the following data base management software packages: DBase3+, Paradox, Foxpro, or Alpha 4. Must have the ability to solve daily software and hardware problems within the Novell Network environment. Any experience with the telemarketing programming package Telmagic would be a real plus. Also the successful candidate should possess strong communications skills to effectively train small groups on these applications/ systems. Some project managment and/ or general management background would also be helpful. FGI can offer you a challenging but fun working atmosphere, so if you meet our needs HHcont to: if you meet our needs please send a resume and salary history to:

FGI, Inc.
Director of Human Resources
206 W. Franklin St.
Chapel Hill, NC 27516

Help Wanted

PEOPLE NEEDED TO EVALUATE student writing. Temporary positions, M-F, day 8:30am- 3:45pm, evening 5pm- 10:15pm. Pay $7/hr plus incentive plan. Bachelor's degree required. We train. Apply now for projects beginning in March, April & May. Call for application 286-3231. Measurement, Inc., Northgate Mall, Office Area 6, Durham, North Carolina 27701.

PHOTOGRAPHERS WANTED. Bring your outgoing personality, transportation and 35mm SLR camera and become one of our professional photographers. No experience necessary. We train. Good pay. Flexible PT hours. Call 967-9576. M-F 12-5pm.

NEED GRADUATE STUDENT as caretaker on Chatham County farm. Will exchange living quarters in rustic cabin for grounds maintenance. Must have experience with tractor and bush-hog, mowers, and chainsaw. Send resume and two references to Dr. J.S. King, Route 4, Box 383, Pittsboro, NC 27312.

QUALIFIED, MATURE SWIMMING pool manager and part time lifeguards needed for small neighborhood pool. Now accepting applications for the summer season. 419-1155 or 419-1171 or E-Mail: PICKE001@MC.DUKE.EDU.

RECRUITING HEALTHY MALES and females between 18-35 with no smoking history, no allergies, or on any medications. To participate in Air Pollution Studies conducted by the EPA and UNC. Flexible schedule needed. FEES PAID. Call 929-9993 for additional information.

Help Wanted

Sinus Infection Research Study

Individuals 18 years and over with a sinus infection needed for a research study. Up to $75 paid incentive for those qualified to participate.

Call Carolina Allergy & Asthma Research Group for more information at
919/881-0309

ADVERTISING & GRAPHICS internships

University Directories has creative graphics and customer service internship positions available. Learn about advertising from the inside while being paid! Wednesday, March 16, Sign up at University Career Services. Applications also available at 100 Europa Drive, Suite 330, Chapel Hill, NC

University Directories

Help Wanted

SMALL COMPANY seeks **part time graphic artists/ students** for display assembly. Flexible hours, reliable transportation required. Immediate work available. 544-8900

SPEAK SPANISH AND know anyone in or from Mexico? Call (910)376-8839 and leave a message.

SUMMER PROGRAM DIRECTOR. Temporary, full time position from May through August to work with and coordinate recreational activities for individuals with developmental disabilities living in group homes. Will also function as camp activities director during the 2nd week of august. Previous training in therapeutic recreation and MR experience required. Driver's license and own form of transportation also required. Lifeguard and adapted aquatics certification strongly preferred. Please phone RSI at 942-7391 or fax resume to 933-4490. An EOE.

THE HEALTH SCIENCES LIBRARY invites applications for student associate positions. Primary duties are to assist in the supervising and training of shelving assistants. $5/ hr beginning salary. Required: Ability to work some night and weekend hours. Available to work holidays and to continue employment throughout year. Library experience desirable. Continued enrollment as UNC- Chapel Hill student. 12-15 hrs/ wk minimum. Position available immediately. Request application from Room 211 of Health Sciences Library. AA/EOE

WANTED: Big brother for my 11 year old son. Once a week outdoor sports, help with homework, indoor games, fun outings. 967-8757.

WANTED: LABORATORY ASSISTANT STUDENT. Needed for special handling of laboratory ware. Flexible hours. Interested? Call Dr. Moats-Staats or Ms. Goffney at 966-4435 for more information.

Attention WSIs HOPE VALLEY FARMS Swim & Racquet Club seeks energetic dedicated employee for Pool Manager, Swim Instructors/ Guard and Water Aerobics Instructor. Great working environment. Call 419-0326.

Help Wanted

Applications for Editor of the Daily Tar Heel are available at the Student Union front desk and at the DTH office in Suite 104 of the Union

Applications are due back at the DTH office by Noon, March 18th. Editor interviews will be held all day Saturday, March 26.

Help Wanted

DATA ENTRY CLERK
NOW HIRING AT THE CAROLINA UNION BOX OFFICE to begin immediately. (Must be a registered UNC student), preferably with Macintosh and Filemaker experience. Hours are flexible and starting salary is $4.25/hr. If interested, please inquire at the Union Box office at 962-1449. Applications available at the information desk.

Do You Have a Brother?
We are recruiting sets of brothers to participate in air pollution research conducted by UNC and EPA. You and your brother must be healthy, no smoking history, 18-35, and no more than three years apart in age. Potential earnings from $130-160 each + travel expenses. Call 929-9993 (long distance may call collect).

Do You Have a Sister?
We are recruiting sets of sisters to participate in air pollution research conducted by UNC and EPA. You and your sister must be healthy, no smoking history, 18-35, and no more than three years apart in age. Potential earnings from $130- 160 each + travel expenses. Call 929-9993 (long distance may call collect).

SEEKING VOLUNTEERS FOR PROSPECTIVE BONE DENSITY STUDY
at the Department of Nutrition of the University of North Carolina.
Who qualifies: White women (21-24 years of age), not pregnant and not planning a pregnancy, good health, no history of chronic disease, available in Chapel Hill for the next 3 years (prospective study). Study involves: Weight and height measurement, "free" measurements (DEXA) of bone density, answering questions about health & lifestyle, "free" dietary assessment. For more information, call Dr John Anderson, 966-7220 or 966-7211. (Please leave message if no one answers.)

TWINS TWINS TWINS
Are you a twin? We are looking for sets of identical and fraternal twins to participate in air pollution research conducted by UNC and EPA. You and your twin must be healthy, no smoking history, and 18-35. Potential earnings from $130-160 each + travel expenses. Call 929-9993 (long distance may call collect).

COUNSELORS TO LEAD THERAPEUTIC GROUPS for youth with emot./ behavioral problems. Outdoor and indoor settings. Live in. BA/ BS in psychology, social work, or related field required. Full-time position. Apply to 3 Springs NC, attn: DT, PO Box 1320, Pittsboro NC 27312.

EARN OVER $100/ hr processing our mail at home for information call (202)310-5958.

FACILITY/ACTIVITY SUPERVISORS - Part-time temporary. Responsible for direct on-site supervision of youth and adult athletic league games. Weekday evenings and/or weekend day hours available; 6-20 hours per week. Scorekeeping experience and knowledge of baseball/softball preferred. Pay rate: $5.50/hr. Closing date: March 21. **YOUTH BASEBALL UMPIRES** - Part-time temporary. Umpire experience and/or knowledge of baseball preferred. Season runs April-June. Games are played on weekday evenings and weekend days; hours are flexible. Pay rate: $8.50-$17 per game, depending on the league to be umpired. Closing date: March 21. For an application contact Personnel, 301 W. Main St., PO Box 829, Carrboro, NC 27510 or call (919)968-7708.

Help Wanted

Applications for the **UNDERGRADUATE COURT** and the **ATTORNEY GENERAL'S STAFF**

are now available in Suite D & the Main Desk, Carolina Union

Court applications due: 5pm, March 18, 1994

Attorney General Staff applications due 5pm March 28, 1994.

For more information, please stop by the Judical Branch Office, Suite D, Carolina Union

Help Wanted

CRUISE SHIPS HIRING Earn up to $2,000+/ mo on Cruise Ships or Land- Tour companies. World travel. Summer & Full- Time employment available. No exp necessary. For info call 1-206-634-0468 ext C5358.

GRADUATING SENIORS STUDENT LEGAL SERVICES is interviewing students interested in taking a year off before law school to fill the position of Legal Assistant, beginning August 15th, 1994. Typing filing, reception, bookkeeping and legal research. $17,120. Microsoft Word required. Mail resume & letter of interest by April 1, 1994 to UNC-Student Legal Services, PO Box 1312, Chapel Hill, NC 27514. SLS is an equal opportunity employer.

MAJOR DAD or **KINDERGARTEN COP** to help single mom w/ tutoring 2 teenage sons and some housework. Paid per hour or free room and board in attractive Chapel Hill home. Call 942-6509.

SPERM DONORS NEEDED College students or graduates under 35 years old willing to participate six months or longer in UNC artificial insemination program. Confidentiality assured. $35 per acceptable specimen. For information and screening forms stop by room 223 MacNider, or phone 962-6596 after 5:30.

Summer Jobs

CHEERLEADING INSTRUCTORS NEEDED. Looking for enthusiastic people w/ strong cheering & interpersonal skills to teach cheerleading camps in NC & SC. Great pay. Flex. scheduling. 10 wks. possible. Great opportunity to spend summer doing what you love! Call 1-800-280-3223.

COUNSELORS— TOP BOYS SPORTS CAMP— Summer positions available at competitive BOYS sports camp in Maine. Must have strong skills & ability to instruct, coach, or assist in one or more of the following: Baseball, Tennis, Basketball, Soccer, Hockey, Lacrosse, Archery, Riflery, Arts&Crafts, Martial Arts, English Horseback Riding, & All Waterfront Activities including: Swimming (WSI), Sailing, Waterskiing, Windsurfing, SCUBA. Located on beautiful lake in Central Maine, Near Boston, Excellent Facilities, Top Salaries, Room/ Board/ laundry, Travel Allowance. Call or write: Steve Rubin, Camp Cobbossee, 10 Silvermine Dr., South Salem, NY 10590. 1-800-473-6104.

ENTER THE EXCITING WORLD of advertising and publishing! University Directories has creative graphics and customer service internship positions available. Learn about advertising from the inside while being paid! Interviews on campus Wed, Mar 16. Sign up at University Career Services or call University Directories at 968-0225.

PINES OF CAROLINA GIRL SCOUT CAMPS have administrative and general waterfront/unit counselor positions available. For an application call 782-3021. Dates of employment, June 7 - Aug 6.

SIX WEEKS PAID LEADERSHIP Training. $700, plus room, board, transportation. Successful completion qualifies you for upper division Army ROTC. Scholarships available. Call Captain Case, 800/222-9184.

SUMMER SITTER WANTED. June 20- Aug. 8. $6/hour. Weekdays, 9-3; three children, ages 8-12. Pool privileges provided; prefer someone adventuresome, with transportation; Dr. Goerner, 932-5547

CAMP COUNSELLORS NEEDED: The Autism Society of North Carolina is recruiting for its 1994 summer camp; we serve children and adults with autism. The camp is held at Camp New Hope near Chapel Hill from May 23 to August 6. For more information, call Jemma Price at 1-800-442-2762.

Child Care

AFTER- SCHOOL CARE needed for 6 and 8 yr. olds beginning May 2. M- F (flexible days); 2:30-5:30pm. Need own transportation. Call 967-1039.

IMMEDIATE OR SUMMER JOB: SEEKING mature and experienced babysitter for our two children, ages 1 and 4, 4-5 days/wk. 8am-2pm, or half days. References and transportation required. Call Deborah at 968-6722.

PART-TIME BABYSITTER for 13 mo. old in Chapel Hill, 2-4 mornings/mo. Non-smoker, need own transportation, references. Call 968-3819.

Wheels for Sale

'72 VW Bus. Tan body excellent condition, carpet. Engine needs some work. $1,100 OBO. CALL Mary at 910-424-5298.

Wheels for Sale

'83 Honda
Accord hatchback. Automatic, gray 140k asking $2,200. New tires, runs wells. 933-8987 after 6pm.

1986 VW GOLF
One owner. Complete service record. Sunroof, new tires and windshield. $1900. 967-1324

84 NISSAN 200SX
Silver, 2-door, 98K, A/C, all power, AM/FM cassette, one owner/ excellent condition, new brakes, clutch, tires, battery within year. Asking $2650. 932-3642.

86 Nissan Maxima
$5200, (919)-319-6371.

NEED A RIDE? Centurion racing bike for sale. $150 (neg). Call 933-4563 for info.

1982 PONTIAC 6000
130,000 miles, $875 or best offer. Great stereo, tape player, electric windows. 967-3755, before 9pm. Make an offer.

SUZUKI GS750 '80
Looks good but needs some work. $300 or best offer. 967-4396.

Electronics

NINTENDO VIDEO GAME REPAIR is our specialty. Includes computers, VCRs, stereos, camcorders, CD players, and microwave ovens. Norina Technology. 942-3777.

Tickets

UNC- Va./ Florida State, ACC TOURNAMENT, REGIONALS AND FINAL FOUR TICKETS WANTED! 942-7425. Anytime!

Music

LEAD SINGER looking for a rock/ funk band. Call Christi, 933-3539.

For Rent

Great Location
on popular Franklin St. and adjacent to campus!

Granville Towers

929-7143
Come by for a tour today!

No Rent Increases
Stay with Us and Your Rent Never Increases!

Real Estate

EQUAL HOUSING OPPORTUNITY
All real estate in this newspaper is subject to the Federal Fair Housing Act of 1968 which makes it illegal to advertise "any preference, limitation or discrimination based on race, color, religion, sex or national origin, or an intention to make any such preference, limitation or discrimination." This newspaper will not knowingly accept any advertising for real estate which is in violation of the law. Our readers are hereby informed that all dwellings advertised in this newspaper are available on an equal opportunity basis. To complain of discrimination, call HUD toll-free at 1-800-669-9777.

Rooms

MILL CREEK SUMMER SUBLET: 2 non-smoking females needed; May- August. Own room and furnished 4BR townhouse. $280/mo. + 1/4 util; W/D, A/C. Call 933-5652/933-5648.

Special Events

Greek '94 WEEK

Schedule of Events

WED., MARCH 16, 4-7PM
Charity Kickoff with Best Buddies **INVITE ONLY
THURS., MARCH 17, 8-10PM
St. Patrick's Day Bash at Players
FRIDAY, MARCH 18, 9PM-UNTIL
All Night Volleyball & Basketball Tournament TBA
SAT. MARCH 19 8AM-UNTIL
Charles House Workday
5:30PM-MIDNIGHT
Band Party at He's Not Here
with Dean Dollar, Blue Miracle, Plutopia.

Bob Melton's Barbecue

Your Greek Week Caterer, Rocky Mount, NC 446-8513

Special Events

EMPTY OUR SHELTER

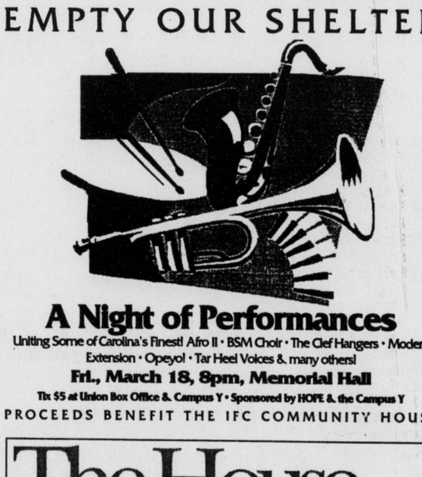

A Night of Performances
Uniting Some of Carolina's Finest! Afro II • BSM Choir • The Clef Hangers • Modern Extension • Opeyo! • Tar Heel Voices & many others!
Fri., March 18, 8pm, Memorial Hall
Tix $5 at Union Box Office & Campus Y • Sponsored by HOPE & the Campus Y
PROCEEDS BENEFIT THE IFC COMMUNITY HOUSE

The House that Jack Built
Constructing Male Images in the 90's
By: Killian Manning, Philip Stevens, Andrea Wagner

UNION CABARET
8pm Performance: Fri, 3/25 & Sat. 3/26
3pm: Sun 3/27

Tickets at Union Box Office
$5 non-students
$3 students

CLIP & SAVE
THE SONJA HAYNES STONE BLACK CULTURAL CENTER and THE BLACK STUDENT MOVEMENT present
A Salute to Blacks in Film
MARCH 14 – MARCH 18
Sidney Poitier

Mar. 14: **Paris Blues**
Mar 15: **To Sir, With Love**
Mar. 16: **Blackboard Jungle**
Mar 17: **Lilies of the Field**
Mar 18: **Something of Value**

All movies start at 12 noon in the BCC
FREE ADMISSION

Announcements

8TH ANNUAL
Carolina Indian Circle's
CULTURAL WEEK

Tues, 3/15 **Dance Workshop** Student Union 7pm
Wed 3/16 **Chancellor Oxendine** Upendo Lounge, 7pm
Thurs 3/17 **Sandra Whittemore** 206 Union, 7:30pm
Friday 3/18 **Banquet** Upendo Lounge 7pm
Sat 3/19 **Pow-wow** *(Celebration of Culture)* Great Hall, 11am

ALL EVENTS ARE FREE AND OPEN TO THE PUBLIC
QUESTIONS? CALL JAMIE GOINS 932-9169

Carolina Union Activities Board
Committee Chairs
Here's your chance to get involved. Plan a film festival, organize a political debate, participate in a theatre presentation or invite a famous public figure to campus.

Applications available at Union Information Desk. For more information, contact Carlos Pauling (962-1157) or stop by the Activities Board Office, Room 200.
DEADLINE March 16, 1994

CAROLINA Union

Leadership Matters...
Skills Training Workshop Schedule

THIS WEEK:
Wednesday, Mar 16, 205 Union, 7–8:15pm
Build A City: A Team Building Simulation
Carol Binzer & Peer Leadership Consultants

UPCOMING: *(Make a note of it!)*
Monday, March 21, 205 Union, 7–8:15pm
Ethics & Student Leadership
Bo Aylin, Area Director, University Housing

Sponsored by the Office of NC Fellows and Leadership Development, Division of Student Affairs, UNC-CH 919/966-4041

DTH Classified Cash Window Hours **9am-5pm**
whenever classes are in session
or call 962-0252 for VISA/MC charges ($5 minimum)

Announcements

INTRODUCTION TO
Weight Training & Wellness

Improve your Muscle
* Tone * Strength
* Endurance

Cybex & free weights
TWO SESSIONS
Thursday March 17
Thursday March 24
2pm-3:30pm

Register now with the Wellness Resource Center
962-9355

Carolina Teaching Fellows *sponsors:*
The Annual
Spring Symposium on Education
VALUES, ETHICS, & RELIGION IN THE PUBLIC SCHOOLS
Presented by:
Dr. Warren A. Nord
Director of the Humanities Program, UNC-Chapel Hill
Tuesday, March 15, 1994
The Carolina Inn Ballroom
4-6pm
All students and faculty are invited

OPEN HOUSE
DUKE UNIVERSITY
School of Nursing
March 18, 1994
10am-4:30pm
in the School of Nursing,
Trent Drive, Duke University

Come hear about our Graduate Program offerings and meet the faculty and students.

919/684-3786 FAX: 919/681-8899

Announcements

The Man Behind

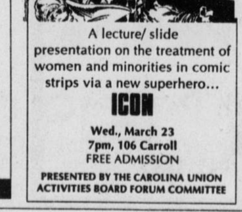

A lecture/ slide presentation on the treatment of women and minorities in comic strips via a new superhero...
ICON
Wed., March 23
7pm, 106 Carroll
FREE ADMISSION
PRESENTED BY THE CAROLINA UNION ACTIVITIES BOARD FORUM COMMITTEE