Classified Advertising

To Place a Line Classified Ad

Call 962-0252 • Fax 962-1609
or email classifieds@unc.edu
DTH office is open Mon-Fri 8:30am-5:00pm
UNC One Card, Cash, Checks, Mastercard, Visa & American Express accepted

Line Classified Ad Rates

Not-For-Profit	Commercial: For-Profit
25 Words, 5 Days $12.50	25 Words, 5 Days $33.75
Extra words are 25¢ each/per day	Extra words are 25¢ each/per day
Add $2.50 for each additional day	Add $6.25 for each additional day

Ad Enhancers:

Bold Type: 50¢ per word, per day
Box your ad: $1.00/day
10pt: $1 per line/day 12pt: $1.50 per line/day 14pt: $2 per line/day

Display Classified Rates: Call 962-1163 or visit www.dthonline.com & click on "advertise"

Deadlines:

Line Classified Ads
Noon, 1 business day prior to publication

Display Classified Ads
3pm, 2 business days prior to publication

BR = Bedroom • BA = Bath • sq/ft = square feet • mo = month • hr = hour • wk = week • W/D = washer/dryer • OBO = or best offer • A/C = air conditioning • M/F = male/female • w/ = with • LR = living room

Announcements

NOTICE TO ALL DTH CLASSIFIED CUSTOMERS: Please read your ad the first day it runs to check for any errors. Call us by NOON and we'll change it for the next paper. We are responsible for first run errors only! We will stop your ad any time, but **no refunds or credits for stopped ads will be provided. Deadlines** are NOON one business day prior to publication for classified ads. We publish each day classes are in session. A university holiday is a DTH holiday (i.e. this affects deadlines). We reserve the right to reject edit or reclassify any ad deemed inappropriate, obscene, illegal or otherwise objectionable. Acceptance of ad copy or prepayment does not imply agreement to publish an ad. **No advertising for housing or employment in accordance with federal law can discriminate on a basis of sex, race, creed, color, religion, national origin, handicap, marital status.**

BOOKS FOR AFRICA BOOK DRIVE. Donate textbooks at Student Stores, Tarheei Book Store, Ram's Head Bookstore. Collection boxes outside December 6-14. Contact Dan, dwurzelm@email.unc.edu.

Business Oppty's

BARTENDERS NEEDED!!
EARN $15-30/hour. Job placement assistance is top priority. RALEIGH BARTENDING SCHOOL. Have fun! Make money! Meet people! Call now about 1/2 price student tuition special. 919-676-0774. www.cocktailmixer.com.

GET PAID CASH to answer text messages on your cell phone! It's FREE. It's easy. Opt-in at www.PollCast.net & qualify to WIN an IPOD Mini!

Help Wanted

ARE YOU GOING TO BE IN TOWN OVER THE HOLIDAY BREAK? Caring companions needed to assist senior citizens w/transportation & other non-medical tasks. Flexible schedule. Call A Helping Hand, 969-7111 or email melissa@ahelpinghandnc.org.

HEALTHY MALES: 18-34 years of age. UNC Andrology Lab is currently recruiting sperm donors. Compensation provided. Please call 962-6596 for more information.

NOW HIRING OUTGOING sales/marketing associates for Planet Beach Tanning Salon opening on NC 54, 1 mile from UNC. Call 919-859-9600. Email resume: heather.love@planetbeach.com.

Help Wanted

CERTIFIED POOL OPERATOR needed for local area. 10-15 flexible part-time hours until Spring/Summer, then full-time hours available. Competitive pay. 777-8261 or crystalclearsol@yahoo.com.

LIFEGUARDS/ SWIM INSTRUCTORS
The Chapel Hill-Carrboro YMCA is now accepting applications to fill shifts for the Spring 2005 semester. Lifeguards are needed to fill weekday shifts and early morning shifts (5:45-9am). Swim instructors are needed Tu/Th 3:30-5:45pm & Saturday 8:45-11:45am. Great part-time job for college students. Employees receive a free Y membership. Applications available at the front desk at 980 Airport Road...942-5156.

ARE YOU ON THE PILL? Healthy volunteers needed for a paid research study on the effects of body weight on oral contraceptives. If interested, please contact Leeza at epark1@email.unc.edu or 966-0072, General Clinical Research Center, UNC Hospitals.

Teach English in China
College graduates/students, any major; retirees; salary $400/month, airfare reimbursed, apartment free, free Chinese lessons. www.FranklinGroup.org/ Recruiting. 775-240-6644.

HR SPECIALIST for recruiting, scheduling of staff, and other general HR functions. Full-time position with non-profit company in Chapel Hill, NC. BA/BS in related field or previous experience required. $26K and great benefits. Complete application at www.rsi-nc.org.

GOING TO BE in Charlotte or Chapel Hill for part or all of Christmas break? Can earn up to $980 or more for a part-time job working with a quadriplegic. Can train. No experience needed. Excellent opportunity for medical majors but not a requirement. Call for more information if interested. 932-1314.

ENERGETIC, CARING PEOPLE to work one-on-one with individuals with developmental disabilities: Young boy with a developmental disability in Chapel Hill, flexible weekday hours, contact Tara at 462-1663; Live-in caregiver, compassionate, mature individual needed to share an apartment with adult female with developmental disabilities, position includes room and board as well as a monthly stipend, must have reliable transportation, in Chapel Hill area, contact Ruth at 462-1663. Pathways for People.

KINDERCARE OF CHAPEL HILL is now hiring lead teachers. Please call 942-7223.

Help Wanted

THE DTH WANTS YOU...
to work the front desk. Duties include juggling 4-line phones, typing classified ads, answering all sorts of questions, making the occasional stressed staffer smile, accomplishing other fun (and some not-so-fun but oh-so-necessary) tasks upon request and projecting a fun, yet professional, attitude at all times of the day. Sense of humor and easy-going spirit required. All hours available 8:15am-5pm, morning hours and two semester commitment desired. Come by the DTH office (2409 Student Union) for an application. Will hire quickly!

PAID TO STUDY? COUNSELOR ASSISTANTS needed part-time, 2-3 nights/week at Three Springs of North Carolina's outdoor residential treatment program, located near Pittsboro, NC. Duties include monitoring campsites between 10pm-6am. $9/hour. Send resume to dzienisjoseph@hotmail.com, fax 919-542-5565.

CHARLOTTE, NC HAS full and part-time valet parking positions immediately with Parking Solutions of NC. Drive exotic cars. Earn $8-$14/hour wage and tips. Call Matt 704-377-1755.

PART-TIME STUDENT OR RECENT UNC GRADUATE NEEDED: Conscientious and responsible individuals who can work a flexible schedule up to 30 hours/week are encouraged to apply. Call 643-0123 between 3-7pm.

PILATES INSTRUCTOR NEEDED at the Chapel Hill-Carrboro YMCA to teach mat classes to members with different levels of experience. Free membership with employment. Please contact Evie at 919-942-5156 or ebenson@chcymca.org.

LIFEGUARD(S) NEEDED for up to 10-15 hours per week at the Lenox Baker Children's Hospital therapeutic pool to guard for children and adults with special needs. Person must be at least 18 years old and hold current lifeguard certification. Hours available immediately. Pay rate is $9/hour. If interested, contact Catie Shaffer at 684-4315.

Child Care

CHILDCARE NEEDED: FOR our fun-loving, well-behaved children, ages 8 and 11. Close to campus. Great sense of humor required! Some driving required. Tuesday and Thursday, 2:30-5:30pm, flexible. More hours available if desired. $10/hour. Call 248-5207, email megustainis@hotmail.com.

NEED CARE FOR 9-year-old Mondays/Wednesdays 3-5pm. Additional hours possible. Must have car, good driving record, references. Call 968-2787 ext 214. Start January.

CHILD TRANSPORTATION: Professor looking for reliable person for afternoon transportation for 10-year-old child. Must have own car. 2:30-3:45pm, 4 days/week. $60/week. Additional hours possible if desired. Begin January. Call 942-4859 or email dreid1@email.unc.edu.

AFTER SCHOOL CARE for three kids in Chapel Hill Tu/Th 2:30-5:30pm. Car and references required. Spring semester. $10/hour. 969-9357.

BABYSITTER NEEDED three mornings a week starting in January for my one-year-old son. $8/hour. Education or psychology major preferred. Call Jen at 960-4117.

SPRING SEMESTER SITTER needed for 1-year-old boy Tuesday 11:30am-2:30pm & Thursday 11:30am-4:15pm. Live very close to campus. If interested please email CKW22@aol.com before holidays.

Child Care

BABYSITTER NEEDED for two toddlers on Tuesdays, Wednesdays in Spring semester. Experience required. Call 933-1376.

PART-TIME CHILDCARE NEEDED near campus for 7 and 11-year-olds, M-F 3-6:30pm. Would consider MWF and/or Tu/Th schedule with 2 friends. Occasional overnights during business travel desired. Competitive pay for responsible student with good driving record and references. Call 942-3393.

SEEKING CAREGIVER FOR 9 and 5-year-olds, 2:30-6pm M-F, or would consider MWF or Tu/Th schedule. Start immediately or beginning Spring semester. Competitive pay. 932-7209.

FULL-TIME NANNY WANTED for infant twins in pretty Chapel Hill home. Must have experience with infants., be reliable, caring, loving, and non-smoker. $11-12/hour. Need car and excellent references. 919-619-6289.

TUTOR/AFTER SCHOOL companion needed for Spring semester for two children, 9 and 11. Tu-Th from 2:15-6pm (flexible). Must have own car and good driving record, references. $10/hour plus gas expenses. Please call Debbie at 843-4680 (day), 942-7930 (evening).

For Sale

GET CHEAP TEXTBOOKS!
SEARCH 24 bookstores with 1 click! Shipping, handling, and taxes automatically calculated. Save! Why pay more? Try it today. Go to www.bookhq.com.

TWO JOURNEY 19 inch, 12 speed men's bikes. Originally $200 each. Will sell for $100 each. AND a 3-bike carrier for $25. 919-383-9661.

RED SHAG RUG
BRAND NEW 4'6"x4'6", bound edges. $50. Email chenley@email.unc.edu.

Wheels for Sale

HONDA CIVIC EX 96. Sunroof. Red. 2 door. Manual transmission. One owner. All records. $3,850. 932-5454.

Tickets

UNC BASKETBALL TICKETS wanted, season and individual games. Cash paid. Local pick-up. 218-2165.

WE NEED TICKETS to all home basketball games. Email chenley@email.unc.edu.

ATTENTION BASKETBALL TICKET HOLDERS: DORMS WILL BE CLOSED for the Vermont, William & Mary, Cleveland State and Maryland games (winter break). Have tickets but CAN'T go? Corrie, 967-9403, corriehurtt@yahoo.com. I would love to go, please just call.

Homes for Sale

$111,100 MODULAR HOME for $79,900. Cape Cod. 336-362-1898.

WOODCROFT TOWNHOME FOR SALE: 15 minutes from campus, 3BR/2BA 1,330 square feet, cathedral ceilings, deck, new dishwasher and stove, $124,500. Call Mike 522-4583.

4BR/3BA HOUSE, less than 10 minutes from campus. 1+ acre. 2,600 square feet, plus garage. Organic vegetable/perennial gardens, stream. Lovely interior. $288,500. Pat, 368-4068.

For Rent

ThisProperty.com®
A Complete Web-Based Property Advertising Solution
Help with selling or leasing your property:
ThisProperty.com
We do rentals, too.
Contact Trevor Hitch at 919.260.7413

For Rent

FAIR HOUSING INFORMATION
ALL REAL ESTATE AND RENTAL advertising in this newspaper is subject to the Federal Fair Housing Act of 1968 which makes it illegal to advertise "any preference, limitation, or discrimination based on race, color, religion, sex, handicap, familial status, or national origin, or an intention to make any such preference, limitation, or discrimination." This newspaper will not knowingly accept any advertising which is in violation of the law. Our readers are hereby informed that all dwellings advertised in this newspaper are available on an equal opportunity basis in accordance with the law. To complain of discrimination, call the US Department of Housing and Urban Development housing discrimination hotline: 1-800-669-9777.

BRIGHT, NEWLY REMODELED DUPLEX APARTMENT, 2BR/1BA, walk to UNC/busline. W/D hookups, gas stove, heat, AC. Large kitchen, LR. Off-street parking. Lease until 06-05. $675/month. 919-619-0192.

FREE DECEMBER RENT! 1 mile from campus. 205-B Sunrise Lane. 3BR, $425/month each. AND 1BR, $250/month. Discounted group rate. Furnished: LR, DR, kitchen, utilities, internet. Dishwasher, W/D. btroutman1@juno.com, 336-403-0207.

ALL NEW/RENOVATED STUDIO APARTMENT. Full kitchen; microwave, dishwasher, full bath, W/D, central AC. Off-street parking. No smoking/pets. $575/month, including water. 919-619-0192.

FOR RENT 6BR/5BA
Spacious, modern, 6BR/5BA townhouse, free buslines, living room with ceiling fan, dining room, large kitchen with dishwasher and all appliances, full-size washer and dryer. Central heat, air-conditioning, and hardwood floors. Free parking, storage and convenient to UNC. $375/bedroom. Available May or August 2005. 933-0983 or 451-8140.

WALK TO WEAVER STREET and downtown Carrboro. 2BR/1BA. W/D hookups. Great location. $650/month. On buslines. Call Mike at Mason Properties, 919-619-2314.

WALK TO UNC/FRANKLIN! $650 OBO, available now, 2BR/1BA older, brick, triplex. AC, dishwasher. 105-C Isley Street (near North Columbia Street). James 605-3444. Flexible.

FEARRINGTON VILLAGE: FOR RENT! 331 Whisperwood Close: 2-level townhouse, 3BR/2BA, 1-car detached garage, 1,812 square feet, available immediately, $1,200/month. **380 Wintercrest West:** 2-level townhouse, 3BR/2BA, 1-car detached garage, 1,850 square feet, available 12-01-2004, $1,200/month. **453 Crossvine Close:** 2-level townhouse, 3BR/2BA, 1-car detached garage, 2,160 square feet, available 02-01-2005, $1,200/month. **520 Swim and Croquet:** 1-level townhouse, 2BR/2BA, 1-car detached garage, 1,850 square feet, available immediately, $1,200/month. **580 Woodbury:** 2-level townhouse, 3BR/2.5BA, 1-car detached garage, 2,374 square feet, available immediately, $1,400/month. **33 Caldwell:** 1-level Camden House, 3BR/2BA, 2-car attached garage, 2,030 square feet, available immediately, $1,400/month. **1343 Langdon:** 1-level townhouse, 3BR/2BA, 2-car attached garage, 2,072 square feet, available 02-01-2005, $1,350/month. ALL RENTALS are unfurnished, available for at least one year and pets are negotiable. Fearrington Village is located 8 miles south of Chapel Hill. Call Nathalie at 800-277-0130 or email Nathalie@fearrington.com. www.fearrington.com.

PERFECT IN EVERY WAY! Fully furnished studio (antiques, dishes, rugs, towels, sheets, etc.). Central heat/air, dishwasher, W/D, microwave, full kitchen, spotlessly clean! No smoking, no pets. All utilities included and high-speed internet. $695/month. Call Cindy to come see, 967-0776.

BOLINWOOD CONDOS. 1.5 miles from UNC. 3BR/2BA: 1,212 square feet, starting at $650/month. 2BR/1.5BA: 923 square feet, starting at $575/month. Free water, 16x5 foot balcony. 919-942-7806 or www.bolinwoodcondos.com.

For Rent

LIVE DOWNTOWN! Just 1 block off Franklin Street and 3 blocks from campus at 331 West Rosemary Street. Very nice 2nd floor apartment with hardwood floor in living room, carpet in bedroom. Full kitchen with stove and fridge. Large windows, good light, accent wall in color of your choice. Laundry room on site for tenants only. FREE GAS HEAT, free downtown parking space. Rent is $650/month. ALSO AVAILABLE in same building: 2BR/1BA with all hardwood floors on 2nd floor. Move in today, only $850/month. Either apartment gets ONE MONTH RENT FREE if you sign a lease before December 31. So hurry! These won't last long! Call Cindy at 919-967-0776 to set up a time to go look.

NEAR UNC/DOWNTOWN. Wonderful, totally renovated 1BR apartment in private home of quiet professional. Minutes from downtown and campus. Separate entrance. Great room with picture windows and fireplace. Private patio. New W/D. $750/month includes utilities. No pets or smoking. Call 933-6707.

3BR/1BA RANCH HOUSE, 1 mile from campus, W/D, refrigerator, gas heat and water, quiet neighborhood. $750/month. 1106 Valley Park. Available now. No pets. Please call 919-732-5623 after 7pm.

NORTHAMPTON TERRACE. 1BR/1BA apartments. Quiet location less than one mile from Franklin Street. $525/month, water included. FISHER-FISHER REALTY, 929-1188.

EFFICIENCY APARTMENT ON East Franklin Street, near UNC campus, furnished, private entrance, no pets, utilities, cable and ethernet included. Non-smoker, graduate only. 919-618-4609. Available January 1.

EFFICIENCY UNIT IN WEATHERHILL TOWNHOME COMMUNITY. Utilities included in rent. Looking for mature tenant. On busline. References required. Call 732-1406.

LIMITED SPOTS AVAILABLE at The Warehouse. Great roommates. $495/month. Call soon. 929-8020.

HOUSE FOR RENT in UNC area: 3BR, completely remodeled, close to busline, hardwood floors. $695/month, 6 month lease. 14 Bolin Heights. Call Joe 868-3972.

SPACIOUS ROOM AVAILABLE in 2BR duplex! 118-A Williams Circle Drive, Chapel Hill. 5 miles from campus. Call Matt 919-962-1293.

RARE FIND! 3BR house, 200 yards from campus and Franklin Street. $1,800/month, AC, and private yard. Available December 1st. Call 824-7981 or email pma@hotwhere.com.

UNIVERSITY COMMONS CONDO. Smith Level Road. 1 1/3 miles from campus on busline. 1-3 bedrooms available, each with private bath. Shared living, dining, kitchen, laundry. Free parking. $375/month/bedroom plus utilities. Call 910-762-0991 or 901-512-6997.

516 WEST FRANKLIN STREET 4BR/2BA house with 4 parking spaces. New paint and carpet. On busline. $950/month, NOW thru Spring and Summer sessions. CSRE. 740-2487.

7BR HOUSE FOR RENT IMMEDIATELY. 500 Pittsboro (across from Dental School). Spring semester (through August 2005). Flexible on rent. ben7stu@aol.com.

HOME AWAY FROM HOME. 3BR lovely furnished house, including furniture, kitchenware, WD, linens, etc. 2,600 square feet on 1+ acre. Available after December 15 for month-to-month lease. $1,750/month. 932-5454 or barbara@allonebooks.com.

For Rent

Spring Rooms Available!
Great Location
Granville TOWERS
370-4500
Singles and Doubles
CALL TODAY!
info@granvilletowers.com
www.granvilletowers.com

For Rent

MILL CREEK FOR RENT. 2005/06 school year. 4BR garden style. New Berber carpet, tile floor, Polo paint. Sink in every bedroom. $1,500/month. 704-277-1648.

201 OAK TREE DRIVE. 2BR/2.5BA. $750/month. Rick Soles Property Management. 286-2040.

1BR NEAR UNIVERSITY MALL. Busline. Swimming pool. $475/month. 810-6972.

LOVELY 2BR/1BA DUPLEX: On wooded acre lot, nice neighborhood, convenient to UNC. Living room with ceiling fan, kitchen with dishwasher. Washer and dryer hookups, central heating and air-conditioning, ample parking and storage. $375/bedroom. 933-0983 or 451-8140.

Sublets

ROOMMATE WANTED: 1BR/1BA in a 2BR/2BA at Sunstone apartments for Spring. 2 miles from campus, on buslines. $360/month. Internet. Contact Deanna 910-520-1346 or vejvoda@email.unc.edu.

ROOMMATE WANTED: 1BR in 4BR/2BA. Mill Creek apartment. Spring and/or Summer, walk to class. Pool, wireless, W/D. $300/mo. 919-819-8484. jarob@email.unc.edu.

1BR IN 3BR/3BA Chapel Ridge Apartment. Private bath, fully furnished, 3 buslines, laid back roommates. January through June. $540/month. jtomp@unc.edu.

ROOM AVAILABLE AT THE VERGE apartment. $550/month includes all utilities, W/D, gym, pool, own bathroom. Call 919-618-2594 or rgurlitz@unc.edu.

SUBLET FOR SPRING SEMESTER: 1BR/1BA available January 1-May 31, with option to renew lease. Close to campus, on busline. $500/month. NO DEPOSIT REQUIRED. 919-929-7126.

Rooms

ROOM AVAILABLE in awesome 2BR house for spring and/or summer. Two HUGE living rooms & MUSIC STUDIO! 2.5 miles from campus. $450/month. Call 919-619-4445.

ROOM AVAILABLE FOR Spring and/or Summer sessions in 3BR apartment. 15 minute walk from campus. $267/month + utilities. Call 919-604-1684.

ROOMS FOR RENT! STARTING JANUARY 1
Historic house on Hillsborough Street. Newly renovated, hardwood floors, W/D, ample parking. 4BR/2BA. $400/BR. 3 rooms available now. 614-3966.

ROOM FOR RENT in 3BR/3BA duplex on East Franklin. $512/month + 1/3 utilities. W/D, fireplace, sauna, deck, skylights, busline. Available anytime. tstruche@med.unc.edu, 225-8964.

*** Classifieds are continued on page 11 ***

Announcements

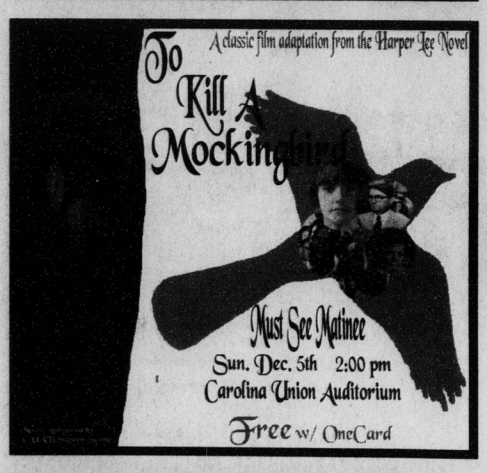

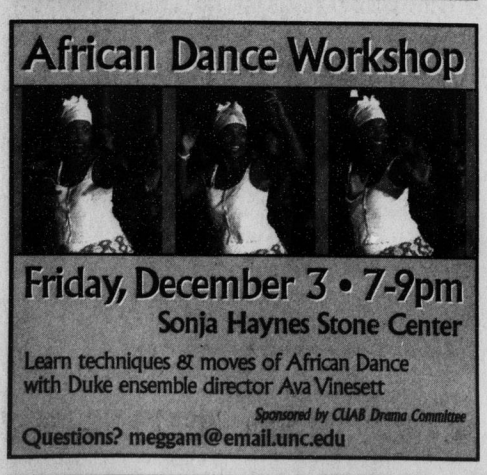

Announcements

HABITAT FOR...GINGERBREADKIND?
gingerbread house construction
with CUAB and Carolina Dining Services
Monday, Dec. 6 from 3-6 pm in the Union Great Hall

Announcements

The Daily Tar Heel office will close Monday, December 6 at 5:00pm for Winter Break

Deadlines for Wednesday, December 8 issue:
Line Classifieds - Friday, December 3 at 5pm

Deadlines for Tuesday, January 11 issue:
Display Ads & Display Classifieds - Friday, January 7 at 3pm
Line Classifieds - Monday, January 10 at noon

The DTH office will re-open on Monday, January 10 at 8:30am

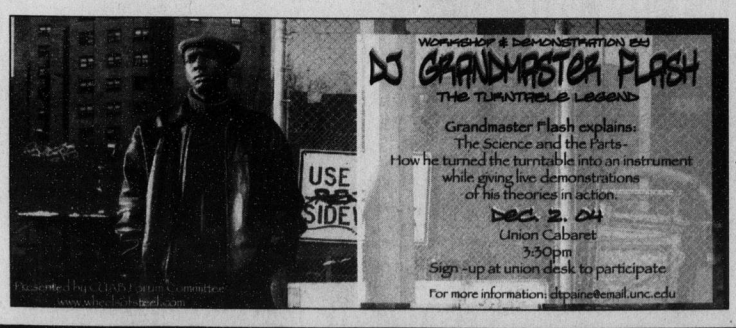

HOROSCOPES

Today's Birthday (December 2)
There are a couple of old obligations to check off your lists, then launch out into new territory. You can get way farther than you think.

To get the advantage, check the day's rating: 10 is the easiest day, 0 the most challenging.

Sagittarius (Nov. 22-Dec. 21)
- Today is a 9 - You're probably tired of sitting around doing the same old thing. Travel may be rather complex, but you can find a way around the barriers. Give it a go.

Capricorn (Dec. 22-Jan. 19)
- Today is a 5 - Your lists are extensive and could get expensive, if you don't exercise some caution. Check for duplications and unnecessary obligations, and delete them.

Aquarius (Jan. 20-Feb. 18)
- Today is an 8 - Misunderstandings are rather more likely than usual to occur. Luckily, you have a good partner to help get your message out. Delegate.

Pisces (Feb. 19-March 20)
- Today is a 6 - Keep providing what others request, and don't ask for a thing in return. This may not seem fair at the time, but what goes around comes around.

Aries (March 21-April 19)
- Today is a 9 - You're a lucky buckaroo, there's no doubt about that. Use your wit and wisdom as well, and make amazing advances.

Taurus (April 20-May 20)
- Today is a 4 - You hate to part with savings, that's true, but sometimes it has to be done. If you buy the highest quality it'll last a lot longer. Figure it out.

Gemini (May 21-June 21)
- Today is an 8 - Take the attitude that you know nothing, even though that's not completely true. This gives you more storage space in your memory banks.

Cancer (June 22-July 22)
- Today is a 7 - Collect as much as you can while you can, this opportunity won't last. Ask your family to be patient, you'll have more time for them soon.

Leo (July 23-Aug. 22)
- Today is a 9 - A fascinating conversation about philosophy or religion leads to a deeper understanding, and a closer bond. Don't worry about finding the right words. You two are on the same wavelength.

Virgo (Aug. 23-Sept. 22)
- Today is a 5 - You'll be making contact during the next few days with people you haven't heard from in years. This is a wonderful thing. Forgive and forget old disputes.

Libra (Sept. 23-Oct. 22)
- Today is an 8 - You're a very good team player. You're the glue that helps keep them together. You're their interpreter. They need you.

Scorpio (Oct. 23-Nov. 21)
- Today is a 5 - You might make more money without doing any more work. This involves working smarter, not harder. Put in less hours, not more. Blackmail, however, is not recommended.

(c) 2004 TRIBUNE MEDIA SERVICES, INC.

UNC COMMUNITY SERVICE DIRECTORY

The Paint Roller
Professional interior and exterior painting
Coro Greggar | 919.933.4061
FREE ESTIMATES

STARPOINT STORAGE
NEED STORAGE SPACE?
Safe, Secure, Climate Controlled
Hwy 15-501 South & Smith Level Road (919) 942-6666

~ Traffic ~ DUI ~ Underage Drinking ~ Fake ID ~ Minor Criminal ~
BULLARD LAW FIRM, PLLC
Learn Your Legal Rights!
Call us today to set up a FREE legal seminar for your campus organization
WWW.BULLARDLAWFIRM.COM (919) 929-6008

TJ's Campus Beverage
Tobacco Low Price Leader
Cigarettes by pack or carton
Imported • Cigar • Rolling • Clove
108 W. Franklin Street • 933-2007
306-E Main St. • Carrboro • 968-5000

Need a FREE lawyer?
Check out our website: www.unc.edu/student/orgs/sls
or come by Student Legal Services
Suite 222 Union • 962.1303

PASSPORT PHOTOS • COLOR COPIES
LAMINATING, BINDING, FAX, NOTARY, INTERNATIONAL SHIPPING, MOVING SUPPLIES, PACKAGING, STAMPS, MAILBOXES
CARRBORO PLAZA ~ 918.7161
The UPS Store

SPEEDING • DWI • TRAFFIC
Robert H. Smith, Atty. At Law
Carolina Graduate with over 20 years experience representing students
FREE CONSULTATION
312 W. Franklin Street, above Ham's Restaurant • 967-2200

Orrin Robbins, Attorney
DWI, Fake ID, Speeding
Who should you call? Just ask your friends.
www.tixfixer.com • 968-1825