DAILY PROGRESS.

NEWBERN, N. C.,

SATURDAY MORNING, NOV. 13, 1858.

The Daily and Weekly Progress for the Session.

In view of the many important matters to come before the Legislature, which is to assemble in Raleigh on Monday next, we have secured the services of competent and well informed gentlemen who will furnish us with a daily report of the doings of both Houses. And as every body will want to keep posted relative to what the people's representatives are doing, we offer our paper, for the Session, at the following rates:

Daily Progress for the Session, (3 months,) $1 50
Weekly Progress for the Session, (3 months,) 50

In all cases the subscription must be paid in advance. Send in your names.

What Has Become of Them?

Why don't "Tow Wad" give us a letter? What has become of "Cosmo?"—our readers are anxious, as well as ourself, to know. And "Percy," "Newbernian" and "Tantrabogus," where are you all?

No Northern Mail.

We received no mail north of Goldsboro' last night We suppose the mail train on the Wilmington and Weldon road failed to connect at Goldsboro', or if it did connect, failed to bring the mails.

Matrimonial "Bliss" in Gotham.

In New York City, where free love, free negroes and free everything abounds, they have some happy families. We take the following relative to one happy "circle" from the Day Book of Wednesday:

UNLUCKY RESULT OF A FAMILY QUARREL.—Last evening, shortly after 8 o'clock, a middle aged man, who had only been about three months ago initiated into the matrimonial state, giving his name as William Judge, residing at No. 36 Essex street, called at the Tenth Ward station house in a shocking condition. His face was entirely covered with blood, as was also his body, eminating from a wound which he had received in the back part of his cranium. Medical aid was immediately sent for, and in the course of an hour Sergeant Willswood, the surgeon of that ward, dressed Mr. Judge's head, after which he very politely inquired how it was that he came to receive such a dreadful wound. Judge replied by saying that on arriving home last evening, she whom he had taken "for better or worse" had no supper ready. He asked his wife why she had been so dilitory in performing her household duties, when she replied "if he didn't hold his tongue she would put him out of the house."

Mr. Judge dared Mrs. Judge to do it, when at last words gave place to blows and Mrs. Judge seized a wash bowl, and rushing at Mr. Judge, dealt him a blow on his bump of combativeness, causing the blood to flow copiously down Mr. Judge's person. The injured husband came to the conclusion to return good for evil, and at once made leg bail for the police station. After he had finished his story, or rather complaint an officer escorted him home, when another scene far different to the former one took place. The wife seeing the M. P. was going to take her into custody, again rushed into her better half's arms and implored for forgiveness, which the good natured Mr. Judge could not but grant. The affair was amicably settled and the M. P. was informed his services were not required.

WILMINGTON AND WELDON RAILROAD COMPANY.—The Stockholders of the Wilmington and Weldon Railroad Company, says the Wilmington Herald of Thursday, convened in annual meeting at the Court House this morning, and organized by calling Owen R. Kenan, Esq., of Duplin, to the Chair, and by appointing John N. Washington, Esq, of Craven, and Patrick Murphy, Esq., of Sampson, Secretaries.

Owen R. Kenan, Esq., of Duplin, appears as proxy for the State.

A committee consisting of the secretaries, with Wm. A. Wright, Esq., was appointed to verify proxies, and ascertain the amount of stock represented.

The committee reported that 10,181 shares were present in person and proxy—2,218 shares in person, 7,963 by proxy; more than a quorum.

The reports of the President and Superintendent were ordered to be read, when we left the Court House—half past 12 o'clock.

DOUBLE ELOPEMENT.—Week before last, says the Kanawha Star, a man named Joshua King, a quack doctor and a local preacher in the Methodist Episcopal Church, (North,) living on Elk river in Nicholas county, about 28 miles from this place, eloped with two grown daughters of Mr Michael Griffith, leaving his wife and a large family in destitute circumstances. King owned a good farm, and was, before this occurrence, considered an upright man. He sold, on leaving, his farm, which was supposed to be worth $2,000, for $600 in ready money, so great was his desire to get away. Great excitement prevails in the neighborhood, and it is thought he will be followed; but up to this time nothing is known of his whereabouts.

MASONRY.—The proceedings of the various Grand Lodges of the United States show the number of Masons in the Union to be 183,833, belonging to 4,202 Lodges. In Virginia there are 126 Lodges, with 4,614 members; North Carolina, 107 Lodges and 7,223 members; Tennessee, 174 Lodges and 7,750 members; Georgia, 221 Lodges and 12,027 members; and South Carolina 66 Lodges and 3,100 members. The number of Free Masons in the United States is probably much greater than this table shows, as there are many to be found every where who are not affiliated with any Lodge. The law of the fraternity is said to be, "once a Mason always a Mason."

BISHOP EARLY.—On the 20th of October Bishop Early was presiding over the Methodist Conference of Arkansas. A correspondent of the Arkansas Christian Advocate says of him: "The Bishop's health is greatly improved I do not think I ever saw any one preside in an Annual Conference more to the universal satisfaction of every one, than he has done. His prayer-meetings in the Conference room have been among the best I ever attended.

LEGAL RESOURCES.—It is easy enough to prove anything when you have willing witnesses. An advocate in Baltimore recently opended for the defense by stating: "We expect to prove, may it please the Court, that our client was not present when the murder was committed, but was in a distant part of the city. If the prosecution proves his presence, we shall prove that the deed was done in self-defense and after gross provocation."

GONE TO CALIFORNIA.—Over nine hundred passengers left New York on Saturday in the steamers Illinois and Washington, for California.

Written for the "Daily Progress."

Thou art not Here.

BY GRACE MILLWOOD.

I am kneeling by thy grave, Charlie, while the moon is shedding her bright rays above thee, and the days of "long ago" are vivid in my memory. My heart is sad and weary, Charlie, but thou art not here to comfort or soothe my bitter anguish. The branches of our favorite old oak are waving silently above thee, and seem to sing a requium o'er thy lowly resting place. The violets are blooming as in days gone by, but thou art not here to cull them with me, and their sweet fragrance seems "lost upon the desert air." The "Glen" resounds with the sweet soft music of our favorite warblers, but thou art not here, and no more wilt thou listen with me, to their thrilling notes, as they strike deeply the chords of my sad heart. Why didst thou leave me, Charlie? Earth was beautiful and lovely when thou wert here, but now it is a cheerless, dreary waste to me. *Would I were with thee*, resting 'neath the sod, with the green turf above me, and the violets and daiseys blooming sweetly around. Yet thou wilt wait for me in the bright courts above; there will I join thee, Charlie, and there we will never part; *thou wert my all*, and now that thou hast "gone before," I've none to love, or to love me. Sad, desolate, and alone, I walk the dreary paths of this sorrowful world, hoping, hoping soon to join thee. Then will I join in thy praises, Charlie, to our King. With a bright crown on our brows, and golden harps in our hands, we will never tire of making music. Wait and watch for me, beloved, for soon will I be with thee, and then we will *never, never* part. Farewell now beloved one; I leave thy lowly resting place to mingle again with the earthly. Fare thee well, oh! farewell!

Cedar Bower, N. C.

AGRICULTURE IN AMERICA.—The following is an extract from Lord Napier's speech before the U. S. Agricultural Society in Richmond:

"While recognizing all the importance of the land and the agriculture of the United States to the social welfare of the British empire, I cannot deny myself the pleasure of expressing to you the interest which as a mere virtuoso in rural matters, I have taken in the external aspect of American husbandry. In some respects the prospects is indeed often unsatisfactory to the English eye. In the new parts of the country the primitive graces of the landscape are ruthlessly violated, while the artificial trimness to which we are accustomed has not begun. We mourn over the blackened and girdled giants of the forest, each of which would be the sylvan honor of an English homestead—our fastidious taste complains that the furrow is not straight, that the wheat is not clean, that the swamp is not drained, that the sward bristles with obnoxious stumps; then there is a general absence of root or green crops, and we discover a great deficiency of sheep.

In the rejions which have been longest under the plough, the vital forces of the soil seem to have been frequently overtaxed; the more valuable cereals are abondoned, and here and there the wilderness resumes its sway. It requires but little reflection to show that these phenomena are the natural and transitory concomitants of the first epoch of tillage, which is hastey, pitless and impovershing. On the other hand, I remark that in many portions of the Union there are extensive tracts which would be considered opulent and well ordered in any European kingdom. In the absence of turnips, potatoes and mangel wortzel, the English traveler is gratified by the spectacle of Indian corn, tobacco and the vine, and further South, by the cotton plant, the rice field and the cane, all magnificient and lucrative productions, unknown to British husbandry.

There is also a greater abundance of fruit trees the breed of horses equals that of the mother country, except, I think, for the purposes of heavy draft; and races of cattle, replenished by importations of the best brood of England, will be propogated without degeneracy, and will prove formidable rivals to the parent stock.

In a country where human labor is exhorbantly expensive, the greatest ingenuity is exerted in the improvement of tools and the invention of mechanical aids and substitutes, and in this respect the triumphs of American contrivance are not only profitable at home, but are recognized and adopted by foreign nations. Much, gentlemen, has been accomplished, and the future will furnish still higher results."

Texas.

A correspondent of the N. Y. Day Book, writing from Hempstead, Austin county, Oct. 25, says:

Since my last letter from this place, I have traveled over several of the counties bordering on the Colorado river, and found the cotton crop turning out much better than was expected when I left that portion of the State about six weeks ago. Many of the planters as high up as Austin City will make two-thirds of a bale per acre, and some averaging a bale. As the extreme West is coming out so well, we may expect Texas to send into market this year over 250,000 bales, rather than under that number.

Last Saturday night I witnessed the most terrific storm that ever spread devastation in this portion of Texas. It extended from Bastrop County to this place, blowing down trees, unroofing houses, and leveling the fences generally; in this place I found some half a dozen new houses very much damaged, among the number two or three large stone houses blown down. So far I have not heard of a single instance where the inmates of the dwellings were injured, and this too notwithstanding the norther commenced about 11 o'clock at night.

The yellow fever still rages in Galveston and Houston. Ten deaths occurred in Houston yesterday. This mortality is surprising, when we consider that these towns are nearly deserted by all save the acclimated.

The Central Railroad is doing a very brisk business, carrying about six hundred bales of cotton into Houston per day. Two daily trains are now run over the road, but there is hardly a passenger either way on account of yellow fever.

A few days ago an old Texan's daughter was seduced in Richmond, a town on the Brazos about 50 miles below this place. I forbear giving the names of the parties, as the father of the young lady is favorably known in the early history of Texas. The young man who is said to have seduced her, is a married man and is Clerk of the District Court. After it was discovered, the citizens rode the seducer out of town on a rail. This was taking things very quietly, considering this is the land of bowie-knives and six-shooters.

CHILD STOLEN.—The Norfolk Day Book of Tuesday says:

While the matron, Mrs. Smith, was at market this morning, some one entered the Famale Orphan Asylum, on Holt street, and kidnapped one of the children, a little girl of six years. The person who committed the act was a female, who drove up in a hack, rushed into the house, and hastily seizing the child rushed out, jumped in the hack with the child in her arms, and drove off—which was the last that has been heard from her.

LOCAL MATTERS.

CHURCH DIRECTORY.

RELIGIOUS SERVICES TO-MORROW.

Roman Catholic Church.—Services at 11 A. M. and at 4 P. M., by the Priest, Rev. C. Cloghan.

Methodist Episcopal Church.—Services at 11 A. M., and at 7 P. M., by Rev. Prof. B. York, "the blind preacher."

Episcopal Church—Services at 11 o'clock A. M., and at 7 o'clock P. M., by a visiting Minister.

Baptist Church—Services at 11 A. M., by a member. Pastor absent.

Christian Church—Prayers at 11 A. M., for whites, and at 3 P. M., for colored people. Pastor sick.

Andrew Chapel, (colored.)—Services at 11 A. M. and at 3 P. M., by the Pastor, W. M. Walsh.

Presbyterian Church.—No services. Minister absent.

WHAT'S THE MATTER?—Yesterday afternoon, it being the day for regular monthly parade, Capt. J. V. Jordan, one or two other officers, and *eight* privates of the Newbern Light Infantry assembled on the usual parade ground; the drum beat to arms, and they waited, but somehow the boys didn't come up. Only eight muskets could be raised, and there was no parade. Now this ought not to be—it must not be again, boys; you are not a holyday set of dry weather soldiers, afraid of a little cool wind. How long do you expect to remain properly officered, when *you* thus neglect your duty? How would you have felt if the Salisbury companies had run in on you last night?

EN ROUTE FOR THE CAPITOL.—L. W. Humphrey, Senator, and J. H. Foy, Commoner from Onslow, were in town yesterday, and will leave for Raleigh this morning. This is Mr. Humphrey's first session in the Senate, though he has served two or three sessions in the House. We doubt not but he will acquit himself in a manner creditable to himself and satisfactory to his constituents. This, we believe, is Mr. Foy's first session.

FINE POTATOES.—Mrs. E. B. Daves will accept our thanks for a small lot of the finest and largest Irish potatoes that we have ever seen grown in the State. We learn from Mrs. D.'s note accompanying them, that they were grown in Rowan County, and that those sent us were taken from a lot, all equally large. One of them weighed an even pound. How many would it take to make a bushel?

REV. C. H. WILEY.—Rev. C. H. Wiley, the general superintendent of common schools, was in Newbern yesterday, on his way to Washington, to attend, we believe, a Presbytry meeting. Mr. Wiley thinks that the necessity for his presence at Raleigh will prevent his attending the Synod here next week.

IN TOWN.—Judge Heath and Duncan K. McRae, Esq., both arrived from Onslow, yesterday. Judge Heath is at the Gaston House, and Mr. McRae is at the Washington Hotel. Judge Heath will hold the Superior Court for Carteret next week.

CHEAP JOB PRINTING.—The low prices and the superior manner in which we have been doing Job Printing has produced quite a rush to the Progress Office. This is as it should be, and proves conclusively that promptness and a liberal policy, in the management of any business, is the best. We now keep two first-class hands in the job department, and though we have been doing, and continue to do, a large amount of work, not a single job has been delayed beyond the time at which it was promised, and as our business men are beginning to find out that we are prompt, and reasonable in prices, no wonder that we should have a heavy run of work.

Recollect the place—"Daily Progress" Office, Pollok Street, near the Post Office, where all kinds of Job Printing is promptly, neatly and accurately executed, and no one disappointed.

☞ See the advertisement of Dr. Sanford's *Liver Invigorator* in another column. Sept 1-d1y

THE CHINESE CIVILIZED.—To see the effect of one's surroundings, says the Philadelphia Gazette, look at the representative of the central flowery land, who sells cigars on the sidewalk, near the custom house. The name of this exotic is Mr. Hang Whang. Mr. Hang Whang has been in the cigar trade and the model republic about four weeks. He made his debut with his unmentionables nearest his skin, and his shirt outside—the latest style current in Hong Kong. A week afterwards he laid aside his Chinese trowsers, and took to Market street pants. The next week he left off his blue frock, and came out in a dress coat, the tail starched so stiff you might use it for a boot-jack. The next change was to purchase a Warburton hat, and convert his former one into a portable money drawer. We yesterday found him entirely transmogrified into an anti-Celestial—his Chinese boots traded off for brogans, and his pigtail braided up behind his ears like a bird's nest. Yesterday evening we heard him indulging in profanity. If all this don't go to show the advantages of civilization, then what does?

COFFEE SALE IN NEW YORK.—At the coffee sale in New York, Tuesday, 5,000 mats of Java, sold for account at 13¼ cents. Holders, however, demanded an advance at the close.

MARINE NEWS.

PORT OF NEWBERN, NORTH CAROLINA

CLEARED,

Nov. 12.—Steamer Post-Boy, Osgood, for Hyde County, with mail and passengers, by M. W. Jarvis.

COMMERCIAL.

NEWBERN MARKET, November 13, 1858.

TURPENTINE—We note sales yesterday of 500 bbls. at $3 30 for Yellow Dip, and $2 30 for Hard.

ROSIN—900 bbls. changed hands at $1 15 for small bbls.

TAR.—100 bbls. were disposed of at $1 75 ₱ bbl.

SHINGLES.—20,000 Shingles sold at $2 ₱ M., for Common.

HEADING.—4,000 sold at $8@$11 50 ₱ M.

WILMINGTON MARKET, November 11.

TURPENTINE.—No change. Further sales on yesterday of 371 bbls. at $3 10 for Virgin and Yellow Dip, and $1 75 for Hard, ₱ 280 lbs. No transactions this morning.

Nothing done this morning in Spirits, Rosin or Tar.

For New York.

☞ The fast-sailing Schr. SEA BIRD will have quick dispatch as above. For freight or passage apply to [Nov 11-d4t] W. C. WHITFORD.

A CHOICE ASSORTMENT of READY MADE CLOTHING, for sale by
Nov 6 J. M. F. HARRISON.

JUST RECEIVED per Schr. Frances Burrett, Ladies and Gent's Kid Gloves—the best quality at J. M. F. HARRISON'S.

HIDES! HIDES!!—The subscriber will pay the highest CASH prices for Dry and Green Hides. [Oct 9-d1f] B. B. LANE.

ARRIVALS AT THE HOTELS.

GASTON HOUSE.
WILLIAM P. MOORE, PROPRIETOR.

Nov. 12.—Wiley L Green, James L McGlinn, Newbern; Joseph Woltering, Goldsboro'; Rev C H Wiley, Greensboro'; J M Atkinson, Thomas B Neill, L H Yeargan, Raleigh; Z Brown, Jones; W F Foster, Baltimore; F G Griffin, Kinston; W H Sears, Swan Quarter; A H VanBokkelen, Wilmington; J W Montgomery, Lawsonville; Dr C L McMannen, Orange; B F Simmonds, Jones; John N Hyman, Jones; L W Humphrey, J H Foy & Servant, Onslow; S S Beckton, Carteret; Judge R R Heath, Edenton.

WASHINGTON HOTEL.
WILLIAM J. SMITH, PROPRIETOR.

Nov. 12.—J Dowlen, J Randolft, Jones; Duncan K McRae, Raleigh; D Crichton, Craven; G W Blaney, A C Latham, Newbern; W Cleve, Swift Creek.

NEWBERN PRICES CURRENT.

☞ It should be understood that our quotations generally represent the wholesale price. In filling up small orders, higher rates have to be paid.

BEESWAX, ₱ lb	30 @ 30	Yellow dip	3 50 @
BEEF CATTLE, ₱ 100 lbs.	4 @ 00	Hard	2 30 @ 00
BRICKS, ₱ M.	7 00 @ 8 00	Tar ₱ bbl	1 60 @ 1 60
BARRELS, Sps. Turp. 2d hand	1 75 @ 1 80	In order	1 75 @ 00
New	1 90 @ 2 00	Pitch do	1 25 @ 1 50
CANDLES, ₱ lb.		Rosin, P.	3 00 @ 4 00
Tallow	16 @ 18	Do No 2	1 25 @ 1 50
Adamantine	22 @ 28	Do No 3	1 10 @ 1 50
Sperm	35 @ 50	Spirits Turpentine, ₱ gall	45½ @ 00
COFFEE, ₱ lb.		Varnish, gal	30 @ 00
Java	18 @ 00	NAILS, ₱ lb	
Laguayra	13 @ 00	Cut	4 @ 4½
Rio	00 @ 11½	Wrought	10 @ 12½
St. Domingo	11 @ 12	OILS, ₱ Gallon,	
COTTON, ₱ lb.		Linseed, raw	90 @ 00
New	00 @ 10½	Boiled do	1 00 @ 00
COTTON BAGGING, ₱ yard	18 @ 19	Train	80 @ 00
Rope, ₱ lb.	7 @ 8	Ref'd whale	1 00 @ 00
CORN MEAL, ₱ bushel	65 @ 70	Land	1 10 @ 1 30
DOMESTICS, Sheet g, ₱ yd	8 @ 12½	PEA NUTS, bu	80 @ 90
Yarn, ₱ lb.	60 @ 20	POTATOES, ₱ bushel, Sweet	30 @ 50
EGGS, ₱ doz	00 @ 15	Irish	1 00 @ 00
FEATHERS, ₱ lb.	50 @ 50	do ₱ bbl	2 50 @ 00
FISH, ₱ bbl., Mullets	6 50 @ 7 00	PROVISIONS, ₱ lb, (N C Bacon,) Hams	13 @ 14
Mackerel	10 00	Middlings	10½ @ 11
Herrings, N. Car.	5 00 @ 5 50	Shoulders	9½ @ 10
FLOUR, N. C., ₱ bbl.	6 00 @ 6 50	Hog Round	12 @ 00
GLUE, ₱ lb.	15 @ 20	(Western Bacon) Middlings	11 @ 00
GUNNY BAGS	15 @ 20	Shoulders	9 @ 00
GUANO, Peruvian, ₱ lb.	3½ @ 00	N C Lard	13 @ 13½
LAND PLASTER, ₱ bbl.	1 50 @ 00	West'n do	12½ @ 13
GRAIN, ₱ bushel, Corn	55 @ 60	Butter	23 @ 27
Oats	35 @ 40	Cheese	11 @ 11½
Peas. Cow	56 @ 60	PORK, (Northern,) ₱ bbl. City Mess	19 50 @ 20 00
Do. Bik E.	1 00 @ 00	Buff	17 00 @ 00
Wheat, R.	1 00 @ 00	Prime	00 00 @ 00 00
Rice, clean	4¼ @ 4½	Beef, Mess	16 00 @ 18 00
HIDES, ₱ lb., Green	5 @ 6	Do Fulton Market	00 00 @ 00 00
Dry	10 @ 12	POULTRY, Chickens, live	30 @ 35
HAY, ₱ 100 lbs. Eastern	80 @ 1 00	dead	00 @ 00
IRON, ₱ lb, English, ass'd	4 @ 00	Turkeys, lb.	75 @ 1 25
Sweed'h ref'd	5 @ 6	Do dead, lb	00 @ 00
LIME, ₱ bbl	1 00 @ 00	SHEEP, ₱ head, Lambs	1 50 @ 2 00
F'm store	1 10 @ 1 25	Mutton	1 75 @ 2 00
LUMBER, ₱ M, (Mill) (Steam sawed) Floor Boards, rough	8 00 @ 10 00	FRESH BEEF, on foot, ₱ lb.	04 @ 00
planed	18 00 @ 20 00	SALT, Alum, ₱ bu.	25 @ 30
clear	25 00 @ 30 00	Liverpool, ₱ sack, ground	1 00 @ 1 10
wide bds	14 00 @ 15 00	do fine	1 50 @ 00
scantling	12 00 @ 15 00	SUGAR, ₱ lb. Porto Rico	10 @ 11
Ship Stuff, rough edge	8 00 @ 10 00	N Orleans	10 @ 11
MOLASSES, ₱ Gallon, Cuba, hhds.	32 @ 35	Loaf and crushed	13 @ 13½
Do bbls.	00 @ 35	C yellow	11 @ 12½
N Orleans	00 @ 00	Granulated	13 @ 00
LIQUORS, ₱ Gall, (dom'c) Whisky	30 @ 00	SOAP, ₱ lb.	6 @ 8
N E Rum	50 @ 55	SHINGLES, ₱ M, Contract	3 00 @ 4 50
Gin	40 @ 45	Common	1 75 @ 2 00
Brandy	45 @ 50	STAVES, ₱ M, W O bbl	18 00 @ 20 00
Apple do	65 @ 80	R O hhd	15 00 @ 16 00
Peach do	85 @ 1 25	Ash head	8 00 @ 11 50
NAVAL STORES, Turpentine ₱ 280 lbs)		TIMBER, ₱ M	20 00 @ 50 00
Virgin	3 00 @ 3 10	TALLOW, ₱ lb	10 @ 12
		TOBACCO, ₱ lb, Common	12½ @ 15
		Medium	25 @ 30
		Fine	45 @ 50
		WOOL, ₱ lb	15 @ 20

FREIGHTS:

	On deck	Under deck
TO NEW YORK		
Turpentine and Tar, ₱ bbl.	$ 30	$ 00 @ 30
Rosin do	30	30 @ 30
Spirits Turpentine do	50	00 @ 50
Flour do	00	00 @ 30
Cotton, ₱ lb	0 00	⅜ @ ½
Cotton goods, ₱ foot	00	0 @ 7
Flaxseed, ₱ bushel	00	0 @ 8
Ground Peas, ₱ bushel	00	7 @ 8
Wheat, ₱ bushel	00	8 @ 10
Lumber, ₱ M	4 00 @ 5 00	5 00 @ 6 00
TO PHILADELPHIA		
Turpentine and Tar, ₱ bbl.	00	00 @ 30
Rosin "	00	00 @ 30
Spirits Turpentine "	50	50 @ 50
Ground Peas, ₱ bushel	0	00 @ 8
Cotton, ₱ lb	0 00	⅜ @ ½
Cotton goods, ₱ cubic foot	0	0 @ 7
Lumber, ₱ M as to size	4 00 @ 4 00	5 00 @ 6 00
TO BOSTON		
Turpentine and Tar, ₱ bbl.	00	00 @ 45
Rosin "	35	00 @ 40
Spirits Turpentine "	00	00 @ 60
Cotton, ₱ bale	0 00	6 00 @ 1 12½
Ground Peas ₱ bushel	00	00 @ 8
Rough Rice, ₱ bushel	0	00 @ 7
Lumber, ₱ M	5 00 @ 6 00	7 00 @ 9 00

SPECIAL NOTICES.

☞ **Notice.**—Application will be made to the Legislature of North Carolina, at its next session, to incorporate a company to clear out and improve the navigation of Back Swamp, in Onslow County, and for other purposes. Nov 13-d3t

*** Wil. Journal thirty days and charge J. H. Foy.

☞ **Notice.**—Application will be made to the Legislature of North Carolina, at its next session, to incorporate the White Oak River Navigation Company, with power and privileges to improve the navigation of White Oak River, in Onslow County. Nov 13-d30t

*** Wil. Journal thirty days and charge J. H. Foy.

☞ **Persons wishing a Fine Likeness** can secure one by calling at WATSON'S GALLERY, as well of a rainy or cloudy day as if clear. The state of the weather makes no difference.

☞ **Notice.**—Application will be made to the next Legislature of North Carolina to incorporate a company to establish a line of first-class propellers between Newbern and Baltimore. Nov 9 d30t

☞ **Notice.**—Application will be made to the next Legislature of North Carolina to incorporate a company to establish a line of first-class steamers between Newbern, New York, Boston and Philadelphia, in connection with an already long established line of first-class sailing vessels. Nov 9 d30t

☞ **Notice.**—Application will be made to the next General Assembly of the State of North Carolina to close the street in the rear of Cedar Grove Cemetery, in Drysboro', and to reopen one now closed. Nov 6-d30t

☞ **Notice.**—Application will be made to the next General Assembly of the State of North Carolina to extend the corporate limits of the town of Newbern, so as to include Drysboro', and other territory adjacent to the town. Nov 6-d30t

☞ **Notice.**—Application will be made to the next General Assembly of the State of North Carolina to amend the charter of the town of Newbern, for the better regulation of the same, and for other purposes. Nov 6-d30t

☞ **Notice.**—Application will be made to the next General Assembly of North Carolina for the incorporation of a Gas Company in the town of Newbern. Nov 6-d30t

☞ **Notice.**—Application will be made to the next General Assembly for the incorporation of a Bank in the town of Newbern. Oct 16 d30t

☞ **Notice.**—Application will be made to the next General Assembly of North Carolina for a charter for a Savings Bank in the town of Newbern Oct 16 d30t

☞ I have just received a large Camera, for making large Photographs and Family Groups. Pictures, will be executed in the very best manner. Call at my Skylight Gallery in Craven street. J. W. WATSON.

☞ **Notice.**—Application will be made by the Newbern Light Infantry, to the General Assembly of North Carolina, at its next session, for a Charter incorporating said Company. Sept 1 d3m

☞ The Synod of the Presbyterian Church of North Carolina will meet in this place, on TUESDAY, the 16th inst., and remain in Session until the following Monday. Any of our citizens desirous of entertaining delegates or visitors, are requested to inform the Pastor or Elders of the Presbyterian Church, stating the number they will entertain. Nov 5 d1t—fnws

BUSINESS MEN, LOOK TO YOUR INTEREST!

"DAILY PROGRESS" JOB OFFICE.

Book and Job Printing.

NEW PRESSES!!—NEW TYPE!!!

A LARGE LOT OF Colored Inks, Plain & Fancy Cards, Paper, &c., &c., CONSTANTLY ON HAND.

PLAIN AND COLORED JOB PRINTING, of every description, can be executed at the office of *The Daily Progress*, as well and as cheap as it can be done in North Carolina, and in a style that cannot be surpassed. Our people need no longer send their orders for PRINTING to New York, for we can do it as well as it can be one at the North, and on terms which should KEEP IT AT HOME.

"Neatness, Accuracy and Dispatch," shall be our motto.

The services of an experienced Book and Job Printer have been secured, whose whole time will be devoted to the Job Department.

Cards, Blanks, Circulars, Labels, Programmes, Large Posters, Catalogues, Pamphlets, Show Bills,

PLAIN & FANCY COLORED PRINTING, of every description, done promptly and satisfaction guaranteed.

No work suffered to lie in the Office! Jobs Delivered when Promised!

As Cheap as the Cheapest!—As Good as the Best!!

☞ Orders respectfully solicited.

Address J. L. PENNINGTON, Proprietor,
Sept 1 *Pollok Street, Newbern, N. C.*

REMOVAL TO THE CORNER OF POLLOK AND MIDDLE STREETS.
OCTOBER, 1858.

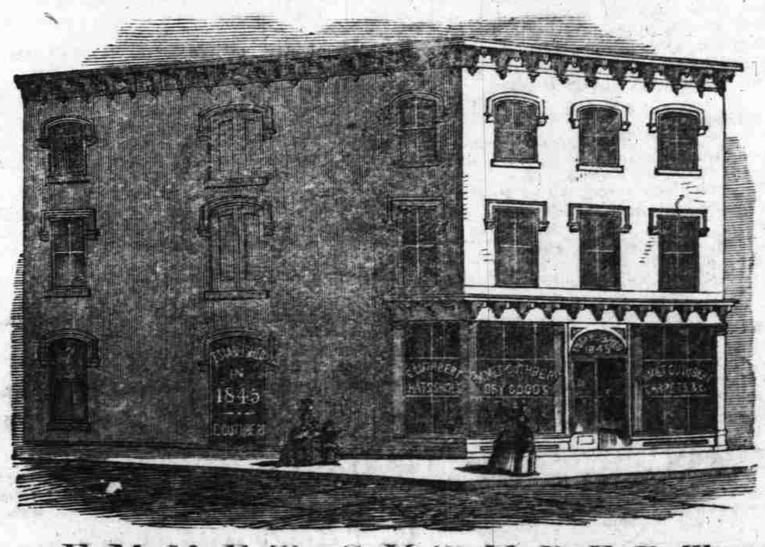

EMMET CUTHBERT

Has removed to his New and Spacious Store, Corner of Pollok and Middle Streets, NEWBERN, N. C.,

And is now receiving and opening for FALL and WINTER Sales, the largest and most attractive stock of DRY GOODS, CARPETS, HATS, SHOES, &c., ever exhibited in this market.

My new store, conveniently located, and built with special reference to my business, being large, light and comfortable, gives me increased facilities for the exhibition of my stock, which for novelty, beauty, variety and style, can scarcely be excelled.

Thankful for past favors, I respectfully invite you to call on me at my new location.

N. B.—Orders will receive prompt and careful attention. EMMET CUTHBERT.