BY J. L. PENNINGTON.

The "DAILY PROGRESS" is served to town and country subscribers at SIX DOLLARS a year payable in advance. All papers discontinued when the time paid for expires, unless renewed.

Advertisements inserted as Special or Bishop Notices are charged one-half more than the usual rates, ten lines (leaded) or less consituting a square.

Marriages and Deaths under six lines, inserted gratuitously—over that a charge will be made.

Advertisements inserted every other day will be charged 37½ cents for each insertion after the first.

☞ Where the number of insertions are not expressed when advertisements are handed in they will be inserted till forbid, (tf,) and charged 50 cents for the first insertion and 25 cents for each continuance

DAILY PROGRESS.

VOL. II. NEWBERN, N. C., THURSDAY MORNING, JANUARY 5, 1860. NO. 108.

YEARLY ADVERTISING RATES.

HALF SQUARE.		ONE SQUARE.	
One day	$ 25	One day	$ 50
Two days	37½	Two days	75
Three days	50	Three days	1 00
Four days	62½	Four days	1 25
Five days	75	Five days	1 50
One week	87½	One week	1 75
Two weeks	1 37½	Two weeks	2 75
One month	2 00	One month	4 00
Two months	3 50	Two months	7 00
Three months	5 00	Three months	10 00
Six months	8 00	Six months	16 00
One year	15 00	One year	25 00

Twelve lines make a square, six lines a half-square
Liberal arrangements made with yearly advertisers

BUSINESS CARDS.

D. Y. FISHER,
BOOT AND SHOE MAKER,
Middle Street, near the Court House,
Newbern, N. C.

Boots and Shoes of the best quality, warranted substantial and useful, made to order.

Mending and repairing of every kind done on short notice and moderate terms.

apr. 13-d1y.

T. J. HUGHES,
GENERAL COMMISSION MERCHANT,
AND
DEALER IN NAVAL STORES,
CORNER EAST FRONT AND SOUTH FRONT STREETS,
NEWBERN, N. C.

PORK, BACON, LARD,
CORN, FLOUR, WHISKY, GUANO,
COAL, HAY, LIME, &c., &c., &c.,
for sale on consignment.

Has vessels running regularly to New York, Philadelphia and Baltimore.

Goods received and forwarded. March 16

A. MITCHELL & SON,
NEWBERN, N. C.
DEALERS IN
DRY GOODS, GROCERIES, GUNS, RIFLES AND PISTOLS, HARDWARE,
POCKET AND TABLE CUTLERY,
Hats and Caps, Boots and Shoes,
Saddldry, Crockery, Iron, Blasting and Gun Powder, Iron Axles, Plows, Peruvian Guano, Lime, Plaster Paris, Hydraulic Cement, Hair and Laths, Hay, Corn, Flour, Pork,
&c., &c., &c., &c.,

ALEX. MITCHELL. THOS. J. MITCHELL.
Jan 20 d1y

GEORGE ALLEN,
DEALER IN FANCY & STAPLE
DRY GOODS, BOOTS, SHOES, HATS, CAPS, &C.,
POLLOK STREET, NEWBERN N. C.,

Would respectfully invite the attention of the public to his Stock, which will be found *new, well assorted,* and sufficiently large at all seasons of the year.

Orders promptly and carefully attended to.

Sept 1 d1y

J. E. AMYETT,
SOUTH FRONT ST., NEWBERN, N. C.,

Having just returned from the Northern cities would respectfully call the attention of the citizens of Newbern and the public generally to his large and well selected stock of
DRY GOODS AND GROCERIES,
which he has selected with care to suit his customers. He would especially call the attention of Farmers and those shoeing and clothing their servants to call and examine his stock of
Kerseys and Blankets, Shoes, Hats, &c.,
before purchasing elsewhere, as he has bought the above Goods low, and will sell them at small advances for cash or country produce. He also returns thanks for past patronage, and hopes by strict attention to business to merit a continuance of the same for the future.

Don't forget to call as he is determined to sell.
J. E. AMYETF.

Nov 14, '59 d&w

WM. C. WHITFORD,
GENERAL COMMISSION MERCHANT.
EAST FRONT STREET, NEWBERN, N. C.,
Agent for SMITH'S LINE New York Packets.
Goods received and forwarded.
Sept 1 d1y

A. T. JERKINS,
GENERAL COMMISSION MERCHANT,
EAST FRONT STREET,
Newbern, N. C.
Sept 28 d1y

DIBBLE & BROTHERS,
FORWARDING & COMMISSION MERCHANTS,
NEW-BERNE, N. C.

☞ Cash Advances made on Consignments to be sold here or forwarded to Northern Markets.

Sept 1 d1y

The "Modern" Establishment
OF NEWBERN, N. C.

J. M. F. HARRISON,
WHOLESALE & RETAIL DEALER IN
STAPLE, FANCY, FOREIGN AND DOMESTIC
Dry Goods,
Hats, Caps, Boots and Shoes, Carpetings, Mattings, Rugs, Jewelry, Trunks, Ready-Made Clothing, &c., &c.
NEWBERN, N. C.

J. M. F. HARRISON has just received a complete assortment suitable for the season, and will continue to receive by every arrival all desirable Articles and Novelties of the season.

Particular attention paid to orders.

Sept 1 d1y

The Newbern Mutual
FIRE INSURANCE COMPANY.

THIS Company has now been in successful operation for
THREE YEARS,
During which time no assessment has been made to meet losses.

The Company is now prepared to receive Applications for
INSURANCE,
Which may be made to any of the different Agents throughout the State, or to the undersigned, at the office of the Company, in this place.

MOSES W. JARVIS, *Secretary.*
Newbern, N. C., Sept 1 d1y

GEORGE BISHOP,
NEWBERN, N. C.,
Manufacturer of Window Sash, Blinds, Pannel Doors, Shutters, Wood Mouldings, Brackets, Balusters, Newels, &c., &c.
ALSO,
manufactures and keeps constantly on hand, a large stock of *CABINET FURNITURE*, at wholesale and retail.

Sash Mill on Hancock st., Ware Rooms on Middle st.
Sept 1 d1y

J. G. ARTHUR,
INSPECTOR OF NAVAL STORES,
Newbern, N. C.

THE SUBSCRIBER continues to receive and sell all kinds of Naval Stores on accommodating terms.

Sept 28 d6mos J. G. ARTHUR

J. D. MYERS,
COMMISSION MERCHANT,
Old County Wharf,
NEWBERN, N. C.,
Will give prompt attention to all business intrusted to him. d1y.

FALL AND WINTER MILLINERY.
MRS. IVEY & MRS. MISSILLIER,

Have just received and opened at their Store, on Craven street, a beautiful Stock of
MILLINERY GOODS,
for the FALL and WINTER, consisting of
Silk and Straw Bonnets;
Velvet Hats of great Variety;
Feathers and French Flowers;
Ruches of every style and price;
A large and beautiful stock of Ribbons,
Ladies' Dress Caps of every Style;
Head-Dresses of various Styles;
Blond Laces, Black and White,
Shaker Hoods and Milliner's Needles;
Misses' and Children's Hats;
Together with other goods usually found in a FIRST CLASS MILLINERY ESTABLISHMENT.

DRESS MAKING in all its branches—correct fits guarantied.

Oct. 15, 1859-dtf

BUSINESS CARDS.

J. D. MYERS,
COMMISSION MERCHANT AND
WHOLESALE GROCER,
(LIQUORS INCLUDED;)

Agent for J. M. Singer & Co's, Wilcox & Gibbs and Jessee C Conner's Sewing Machines; keeps constantly on hand a supply of Red Ash Coal for Grates. Solicits consignments and orders and will promptly attend to all business entrusted to him. Office on the Old County Wharf.

Newbern, dec 20

JOS. WHITTY,
BROAD STREET,
NEWBERN, N. C.

Dealer in Groceries, Staple Dry Goods, Boots, Shoes, Hardware, Guano, super phosphate of lime, &c., &c. nov 16, 1859-d1y

WILLIAM HAY,
HOUSE, SIGN AND ORNAMENTAL PAINTER,
NEWBERN, N. C.

Contracts taken for work in town or country, which will be promptly executed and satisfaction guaranteed. Paints, Oils and Varnish always on hand and will be sold at reasonable prices.

Sept. 20—d&wly

JONATHAN WHALEY,
CLOCK & WATCH MAKER,

Keeps constantly on hand an excellent assortment of Watches, Clocks, Jewelry, Plated Ware &c., &c. Those wishing any of the above articles will find it to their advantage to call and examine his Stock.

Watches, Clocks and Jewelry repaired with neatness and dispatch, on the most reasonable terms.

JONATHAN WHALEY,
Craven street, Newbern, N. C.

Oct 5, 1859-d3m w12m

FISHER, FOARD & HOOKER,
IMPORTERS AND WHOLESALE GROCERS,
(EXCEPT LIQUORS)
Flour, Produce, and General Commission Merchants,
NEWBERN, N C.

G. F. FISHER. J. F. FOARD. O. HOOKER.
dec 1—d&w tf.

J. GOODING, jr.,
WHOLESALE AND RETAIL DEALER IN
Pure Drugs and Medicines,
Paints, Oils, Varnishes, Dyestuffs, Window Glass, Perfumery, Cigars, Garden Seeds,
PURE WINES AND LIQUORS
for Medicinal uses.
PATENT MEDICINES &C., &C.,
Corner of Pollok and Middle Streets.
Jan 10 *NEWBERN, N. C.*

GEORGE F. DARDEN,

WATCH MAKER AND JEWELLER,

Takes pleasure in announcing to the citizens of Newbern and surrounding country, that he has located in Newbern, next door to Cuthbert's new building, on Pollok street, for the purpose of establishing himself in the
WATCH AND JEWELRY BUSINESS,
With all the late improvements, I am prepared to repair Watches, Clocks, Music Boxes, Jewelry, &c., on reasonable terms.

All those who may favor me with a call, I assure them that I will give satisfaction.

Respectfully yours,
Jan 28-1y GEORGE F. DARDEN.

G. W., PELLETIER, D. D. S., WASHington Hotel, Room No. 1.—Persons wishing his professional services at their residence will receive proper attention by leaving their address with the Proprietor or Clerk of the Washington Hotel.
may 2—dtf

J. W. CLEMMONS,
Will promptly attend to the collection of money, or any general business entrusted to him. Address, "Salem, Forsyth county, N. C." Oct 1-d1y

TABLE CUTLERY.—A few Setts Balanced Handled Knives and Forks for sale cheap at
J. M F. HARRISON'S.

Wilbor's Cod Liver Oil and Lime; for sale by
July 21 J. W. CARMER.

CHAMPAGNE.—DUC DE MONTEBELLO Brand—for sale by
july 2 tf J. GOODING, Jr.

PRICE REDUCED.—I HAVE REDUCED the price of Kerosene Oil to $1.50 per gallon.
apl 29—tf. J W. CARMER.

A FEW BARRELS OF OLD RYE WHISKY in store, and will be sold very low to good customers.
March 4 JAS. W. CARMER.

WORTHY OF NOTICE.—The subscriber has just opened at the Dry Goods Emporium, Beebee's Fall and Winter style of Silk Hats, and a variety of Fine Black and Colored Cassimere Hats.
Oct 12 EMMET CUTHBERT.

FALL 1859
NEW SHOES.
Just received from the celebrated Manufactory of D. R. KING, & Co., Philadelphia,
36 Pairs Ladies Kid Welt Boots,
48 " " " " Buskins.
36 Pair Children's Boots.
Sept 10 1859. GEORGE ALLEN.

Something good for Christmas.—We have just received a few barrels of very choice NORTHERN APPLES, direct from the producer, which we offer for sale on reasonable terms.
Dec 13, 1859. DIBBLE & BROTHERS.

WINTER.—Those who are in need of a good overcoat, business coat, or dress coat, can get supplied, by calling at J. M. F. HARRISON'S, where they will find a large stock for sale cheap.
Dec 9

Whitcomb's Asthma Remedy.—For sale by
December 16. J. GOODING, JR.

MISCELLANEOUS.

JEWELRY! JEWELRY!

The Largest and Best Stock of Gold and Silver Watches, Clocks, Silver Ware, Guns, Pistols, &c., &c., ever brought to Newbern.

J. S. IVES

Would announce to his friends and the public that he has now in Store, recently purchased in New York, one of the largest, most superb and most complete Stocks of goods in his line ever brought to this market. Among his stock may be found the following:

GOLD WATCHES from $28 to $210,
SILVER WATCHES from $10 to $65;
GOLD CHAINS, $1 per pennyweight;
GOLD SETS OF JEWELRY, Diamond, Lava, Coral, Cameo, and Florentine Mosaic, at all prices:
Magic BREAST PINS, Ear Rings, Finger Rings, &c.;
A large lot of solid Silver consisting of Table Spoons, Tea Spoons, Forks, Knives, Cups and Goblets;
ALSO, Plated Ware of every description; Gold Pens and Pencils, a large assortment;
ALSO, Table and Pocket Cutlery in cases to suit purchasers;
GUNS and Pistols in great variety; Clocks from $2 50 up to $100.00;
And many other things too numerous to mention all of which will be sold on the most accommodating terms, at small profits to punctual purchasers.

REPAIRING—All work in the Watch line done in the best possible manner and satisfaction guaranteed.

Nov 15 dtf

THE OLD NORTH STATE FOREVER.

Look here, Friends and Fellow-Citizens, will you buy the noble State of North Carolina? If so, send to the subscriber, or subscribe to the County Agent, for this
New Large and Magnificent Map.
And you will get the whole State, with her Rivers, Railroads, Gold, Copper, Lead, Iron and Coal Mines, and all the Cities, Towns and Vallages, her noble Mountains and Springs, and her Fields and Flowers.

If you want this Golden Prize, now is the time. Map seven feet by five. Border views of the State House, Insane Asylum, Chapel Hill, Male and Female Colleges, &c, &c., one of the cheapest and best Maps ever published.

PEARCE & BEST,
Hillsboro, N. C., 1859.

Agents wanted for every County in the State. Terms liberal. Apply as above.
Aug 31-d6m

PATENT WINDOW BLINDS.
A GREAT IMPROVEMENT.

This Blind when closed shuts perfectly tight, and keeps out all wet, dust, insects, &c., and entirely excludes the light, and makes a beautiful appearance on the outside. It has every advantage over the other kind and costs but a trifle more.

This Blind will recommend itself. Any one can judge of its superiority over the old style at first sight.

No person that has seen this Blind will ever order any other kind.

The subscriber will be happy to show a model to any person wishing to obtain Blinds, and receive their orders, which will be promptly filled.

J. D. BURDICK.
N. B. County Rights for this Blind for sale.
Newbern, N. C., May 25 dtf J. D. BURDICK.

KEROSENE OIL!

The New York Kerosene Oil Company, (established 1854,) announce that, having made great improvements in the manufacture of Kerosene, they are now enabled to offer it to the trade at
A REDUCED PRICE.

The attention of consumers is respectfully called to the subjoined table, the result of a photometrical examination, by Ed'd N. Kent, of New York, Chemist, and dated February 3, 1856.

MATERIAL.	LAMP.	Intensity of light	Quantity of light from an equal measure of oil.	Price of the Oil per gallon.	Cost of an equal amount of light
Kerosene	K'rsene	13.689	2.435	$1.00	$4.10
Camph'ne	C'mp'ne	5.625	1.299	63	4.85
Whale Oil	Solar	1.892	833	1.00	12.00
Lard Oil	Solar	1.640	706	1.25	17.70
Sperm Oil	Solar	2.025	850	2.25	26.47
Br'ng Fl'd	l'ge w'k	553	300	87	29.00

Reliable orders from the Trade, by Mail or Telegraph, filled, on application to
AUSTENS. AGENTS,
93 *Pearl Steeet, New York.*

KEROSENE is also to be obtained at the Manufacturers' Prices, of all the New York wholesale Druggists. Grocers, Camphene and Burning Fluid Manufacturers, and Dealers in Lamps.

N. B.—Kerosene is the trade mark of the Kerosene Oil Company, and all persons are cautioned against using the said trade mark for other oils.
Oct 8 d3m

GOLDSBORO' TRIBUNE.—The friends and patrons of the Goldsboro' Tribune are informed that Maj. W. I. VESTAL has been appointed agent for Newbern and vicinity, and that he will receive subscriptions and receipt for the same. Those indebted for the current year are reuqested to make payment to him. T. LORING,
June 17 dtf Editor

$20 REWARD—Will be given to any person who will return to the PROGRESS OFFICE a Chinese Fan, made of Ivory, and a Gold Button, which were on exhibition at the recent Fair, and stolen therefrom. No questions will be asked.
nov 15 dtf

THE SUBSCRIBER Has just received, for Fall and Winter wear, a large stock of CLOTHS and CASSIMERES which he now offers for exhibition at the Dry Goods Emporium at prices that cannot fail to suit those who desire to purchase.
Oct 12 EMMET CUTHBERT.

TO FARMERS.—The subscriber will keep as usual a large assortment of Brogans, Kerseys and Blankets, which will be sold this season at a very moderate profit. J. M. F. HARRISON.
oct 15

DRESS GOODS.—I invite the attention of purchasers to my Stock of Dress Goods, which is very large, comprising all desirable grades and styles, which will be sold cheap by
Oct 27 J. M. F. HARRISON.

BOOTS AND SHOES.—A large stock, superior quality, for sale low, at
Dec 9 J. M. F. HARRISON'S.

CHECK BOOKS.—A few Check Books on the Bank of Commerce and the Merchant's Bank of Newbern, to be had at J. M. F. HARRISON'S.
Dec 9

CAMPHOR ICE WITH GLYCERIN, for sore lips, chapped hands, &c. For sale by
Feb 12 JAS. W. CARMER.

Mrs. Winslow's Soothing Syrup, for children teething, for sale by
July 21 J. W. CARMER.

A LOT OF FOREIGN AND DOMESTIC LIquors just received and for sale by
March 24 J. V. JORDAN.

MOLASSES—10 hhds. good Molasses.
nov 30 DIBBLE & BROS.

Olive Oil of very superior quality can be had at
June 24 CARMER'S.

MISCELLANEOUS CARDS.

BALTIMORE LOCK HOSPITAL,

DR. JOHNSTON,

The founder of this celebrated Institution, offers the most certain, speedy and only effectual remedy in the world for Gleets, Strictures, Seminal Weakness, Pains in the Loins, Constitutional Debility, Impotency, Weakness of the Back and Limbs, Affections of the Kidneys, Palpitation of the Heart, Dyspepsia, Nervous Irritability, Diseases of the Head, Throat, Nose or Skin; and all those serious and melancholy disorders arising from the destructive habits of youth, which destroy both body and mind. Those secret an solitary practices are more fatal to their victims than the song of the Syrens to the mariners of Ulyses, blighting their most brilliant hopes or anticipations, rendering marriage, &c., impossible,

Marriage.

Married persons, or Young Men contemplating marriage, being aware of physical weakness organic debility, deformities, &c., should apply immediately.

He who places himself under the care of Dr. J. may religiously confide in his honor as a gentleman, and confidently rely upon his skill as a Physician.

Dr. Johnston,

Member of the Royal College of Surgeons, London, graduate from one of the most eminent Colleges of the United States, and the greater part of whose life has been spent in the hospitals of London, Paris, Philadelphia and elsewhere, has effected some of the most astonishing cures that were ever known; many troubled with ringing in the head and ears when asleep; great nervousness, being alarmed at sudden sounds, bashfulness, with frequent blushing, attended sometimes with derangement of mind, were cured immediately.

Young Men

Who have injured themselves by a certain practice indulged in when alone—a habit frequently learned from evil companions, or at school, the effects of which are nightly felt, even when asleep and, if not cured, renders marriage impossible, and destroys both mind and body, should apply immediately.

These are some of the sad and melancholy effects produced by early habits of youth, viz: Weakness of the Back and Limbs, Pains in the Head, Dimness of Sight, Loss of Muscular Power, Palpitation of the Heart, Dyspepsia, Nervous Irritability, Derangement of the Digestive Functions, General Debility, Symptoms of Consumption, &c.

MENTALITY.—The fearful effects on the mind are much to be dreaded—Loss of Memory, Confusion of Ideas, Depression of Spirits, Evil forebodings, Aversion to Society, Self-Distrust, Love of Solitude, Timidity, &c., are some of the evils produced.

Thousands of persons, of all sexes, can now judge what is the cause of their declining health, losing their vigor, becoming weak, pale, nervous and emaciated, having a singular appearance about the eyes, cough and symptoms of consumption.

OFFICE NO. 7, SOUTH FREDERICK STREET,
BALTIMORE, MD.,

Left hand side going from Baltimore street, a few doors from the corner. Fail not to observe the name and number, for ignorant, trifling imposters, attracted by the reputation of Dr. Johnston, lurk near.

N. B.—All letters must contain a Stamp.

ENDORSEMENT OF THE PRESS.

The Many Thousands cured at this Institution within the last seventeen years, and the numerous important Surgical operations performed by Dr. Johnston, witnessed by the reporters of the papers and many other persons, notices of which have appeared again and again before the public, besides his standing as a gentleman of character and responsibility, is a sufficient guarantee to the afflicted.

DR. JOHNSTON'S REMEDY FOR ORGANIC WEAKNESS AND IMPOTENCY.

By this great and important remedy weakness of the organs are speedily cured and full vigor restored. Thousands of the most nervous and debilitated, who had lost all hope, have been immediately relieved.

All impediments to Marriage, Physical or Mental Disqualifications, Loss of Procreative Power, Nervous Irritability, Trembling and Weakness or Exhaustion of the most fearful kind speedily cured.

AFFECTIONS OF THE BLADDER,

Pain, Uneasiness in Urinary Organs, Weakness of the System, Barrenness, Derangement of the Digestive Organs, Dyspepsia, Nervousness, Peculiar Affections of the Mind, Fits of Melancholy and Skin Diseases speedily cured. Jan 22-d1y

Full Length Steel Engravings of WASHINGTON & EVERETT,
Including a View of Mount Vernon,

In the Engraving of Washington. These splendid engravings are from original paintings by Hicks, and are *engraved on steel*, in the highest style of Art. They are each 25x35 inches, *each containing six square feet.* So many coarse, miserable pictures have been palmed upon the public as works of art—and especially in cheap, black and muddy engravings—that it is difficult to convince persons of taste that they are safe in ordering what they have not first seen. We have paid the first artists their own prices, amounting to *many thousand dollars*, to produce *engravings really beautiful*, as well as *the best portraits*, and that shall be *splendid ornaments to any parlor.* ☞ Opinions that can be relied on.

☞ The Editor of the New York Observer says: "These engravings are genuine works of art—the likenesses are admirable. The portrait of Mr. Everett will take precedence of all others."

☞ The New York Christian Advocate says: "They are among the finest engravings we have ever seen, and the publishers are fully responsible for all they promise."

TERMS, ALMOST GRATIS.

We will send *post paid*, securely packed in rollers—either engraving and a $3 Magazine, one year, for $3; both engravings, and Magazine, one year, for $4.

Agents who remit $30 at one time, will have an extra copy of each engraving. The Magazines are Harper's,
The Knickerbocker,
Godey's Lady's Book,
The Atlantic,
Blackwood.

☞ By special arrangement, the entire year's subscription to the Magazines is paid over by us to their publishers, and subscribers receive their supply for the year direct from their respective publication offices. The cost of the engravings is paid only by the difference between the lowest wholesale and the regular price of the Magazines.

☞ Engravings sent at once, and subscriptions to periodicals commence with current issue, unless otherwise ordered. Money at our risk if proof is retained of having been mailed. First impressions are best, therefore send early. Adress,
O. H. BAILEY & Co.,
(At WM. HALE & SON'S Music Store,)
543 *Broadway, New York.*
dec. 19—d1m.

GEORGE BISHOP is agent for these Engravings at Newbern.

JACKSON'S PILE AMBROCATION.—A sure cure for PILES. For sale by
April 13 JAS. W. CARMER

Supply Yourselves.—Just Received by Adams' Express, a supply of Wesson and Smith's Pocket Pistols; also, 25 boxes Cartridges.
dec 21 J. M. F. HARRISON.

Dr. Higgins' Stomach Bitters.—Useful in all cases requiring a general tonic: price 75c. qt bottles. Sold by J. GOODING, JR.
December 16.

BAGGING AND ROPE.
5 Bales Extra Heavy Gunny Bagging;
20 Coils Bale Rope, for sale low by
nov 30 DIBBLE & BROS.

DAILY PROGRESS.

THURSDAY MORNING, JAN. 5, 1860.

STAMPED PAPER AND ENVELOPES COMBINED.—This new patent is now in the hands of the Postoffice Department, with a view to examine into its merits and practicability. It consists of a sheet of paper of any size, the outside half sheet being shaped like the flap of an envelope, and when folded has the appearance of the ordinary envelope. The United States Postage stamp is imprinted on the right hand corner. It frequently happens that in the hurry of business the usual envelope is torn off and thrown away, when, if the correspondent fails to postmark it on the inside, great inconvenience is experienced. This new style is especially adapted to the convenience of business men generally.—*Constitution.*

DRY GOODS.

NEW GOODS! NEW GOODS!!
RECEIVED THIS DAY, BY EXPRESS, AT

J. M. F. HARRISON'S:

SUPER BLACK BROCADE SILK;
" Bayadere, do.
" Brocade, do.
Colored Marceline;
French Wool DeLaines;
Byadere Mohairs;
Mohair Check;
Wool Plaids;
Union Check;
French Valencias;
Poil de Chevres;
Ducal Plaids;
6-4 Black Wool DeLaines;
Raw Silk Plaids, &c., &c., &c., &c.,
all of which will be sold on very moderate terms.
Oct 12

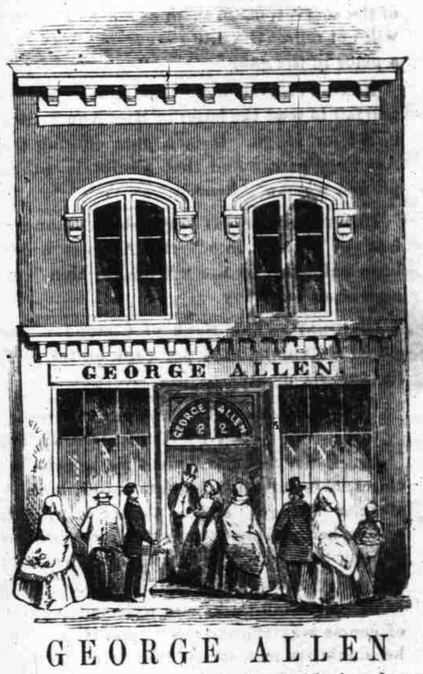

GEORGE ALLEN

Takes Pleasure in announcing to his friends and customers, that he has completed the improvements on his Store, and that he now has one of the lightest and most convenient Stores in the place.

I have two spacious Sales Rooms, each seventy five feet deep, which are well filled with a fine stock of RICH AND HANDSOME
FALL AND WINTER DRY GOODS
Rich Silk Robes,
Plain Striped and Plaid Silks;
DeLaines, Valencias;
Merinoes, Prints;
Ginghams, Domestics;
Hosiery, Gloves, Skirts;
Furs, Embroideries;
Ribbons, Trimmings.
ALSO
A Large Lot of Cloths, Cassimeres, Hats, Shoes, Carpets, Trunks &c &c.

My Stock has been selected with great care, bought on the best terms, and will be sold at very moderate prices. Oct. 13, 1859.

DRY GOODS EMPORIUM!
ESTABLISHED IN 1845.
EMMET CUTHBERT

Is now receiving and opening at his new and spacious Store, corner of Pollok and Middle streets, Newbern, N. C., a large and most attractive stock of

FALL & WINTER DRY GOODS,
CARPETS, HATS, SHOES, &C.

My new Store, conveniently located, and built with special reference to my business, being large, light and comfortable, gives me increased facilities for the exhibition of my STOCK, which for
NOVELTY, BEAUTY, VARIETY & STYLE,
can scarcely be excelled.

Thankful for past favors, I respectfully invite you to call on me at my new location.

N. B.—Orders will receive prompt and careful attention.

Oct 12 EMMET CUTHBERT.

FOR SALE—ONLY SEVEN COPIES MORE of Miss L. Elemjay's "Censoria Lictoria," and rising young men, call soon, or you will miss a bargain. J. V. JORDAN.
Oct 7 dtf

George Allen has Just Received a new supply of Button Kid GAITERS, with and without heels, for winter wear: also, a nice article of black and white Kid Slippers, and a large assortment of Heel Gaiters, Boots, Buskins and Children's Shoes, from D. K. King & Co., Philadelphia.
dec 22