BY J. L. PENNINGTON.

The "DAILY PROGRESS" is served to town and country subscribers at SIX DOLLARS a year payable in advance. All papers discontinued when the time paid for expires, unless renewed.

Advertisements inserted as Special or Bishop Notices are charged one-half more than the usual rates, ten lines (leaded) or less consituting a square.

Marriages and Deaths under six lines, inserted gratuitously—over that a charge will be made.

Advertisements inserted every other day will be charged 37½ cents for each insertion after the first.

☞ Where the number of insertions are not expressed when advertisements are handed in they will be inserted till forbid, (tf,) and charged 50 cents for the first insertion and 25 cents for each continuance

DAILY PROGRESS.

VOL. II. NEWBERN, N. C., FRIDAY MORNING, FEBRUARY 10, 1860. NO. 138.

YEARLY ADVERTISING RATES.

HALF SQUARE.		ONE SQUARE.	
One day	$ 25	One day	$ 50
Two days	37½	Two days	75
Three days	50	Three days	1 00
Four days	62½	Four days	1 25
Five days	75	Five days	1 50
One week	87½	One week	1 75
Two weeks	1 37½	Two weeks	2 75
One month	2 00	One month	4 00
Two months	3 50	Two months	7 00
Three months	5 00	Three months	10 00
Six months	8 00	Six months	16 00
One year	15 00	One year	25 00

Twelve lines make a square, six lines a half-square
Liberal arrangements made with yearly advertisers

BUSINESS CARDS.

The "Modern" Establishment
OF NEWBERN, N. C.

J. M. F. HARRISON,
WHOLESALE & RETAIL DEALER IN
STAPLE, FANCY, FOREIGN AND DOMESTIC
Dry Goods,
Hats, Caps, Boots and Shoes, Carpetings, Mattings, Rugs, Jewelry, Trunks, Ready-Made Clothing, &c., &c.
NEWBERN, N. C.

J. M. F. HARRISON has just received a complete assortment suitable for the season, and will continue to receive by every arrival all desirable Articles and Novelties of the season.
Particular attention paid to orders.
Sept 1 dly

The Newbern Mutual
FIRE INSURANCE COMPANY.
THIS Company has now been in successful operation for
THREE YEARS,
During which time no assessment has been made to meet losses.
The Company is now prepared to receive Applications for
INSURANCE,
Which may be made to any of the different Agents throughout the State, or to the undersigned, at the office of the Company, in this place.
W. G. SINGLETON, *Secretary.*
Newbern, N. C., Sept 1 dly.

J. E. AMYETT,
SOUTH FRONT ST., NEWBERN, N. C.,
Having just returned from the Northern cities would respectfully call the attention of the citizens of Newbern and the public generally to his large and well selected stock of
DRY GOODS AND GROCERIES,
which he has selected with care to suit his customers. He would especially call the attention of Farmers and those shoeing and clothing their servants to call and examine his stock of
Kerseys and Blankets, Shoes, Hats, &c.,
before purchasing elsewhere, as he has bought the above Goods low, and will sell them at small advances for cash or country produce. He also returns thanks for past patronage, and hopes by strict attention to business to merit a continuance of the same for the future.
Don't forget to call as he is determined to sell.
J. E. AMYETT.
Nov 14, '59 d&w

T. J. HUGHES,
GENERAL COMMISSION MERCHANT,
AND
DEALER IN NAVAL STORES,
CORNER EAST FRONT AND SOUTH FRONT STREETS,
NEWBERN, N. C.
PORK, BACON, LARD,
CORN, FLOUR, WHISKY, GUANO,
COAL, HAY, LIME, &c., &c., &c.,
for sale on consignment.
Has vessels running regularly to New York, Philadelphia and Baltimore.
Goods received and forwarded. March 16

A. MITCHELL & SON,
NEWBERN, N. C.
DEALERS IN
DRY GOODS, GROCERIES, GUNS, RIFLES AND PISTOLS, HARDWARE,
POCKET AND TABLE CUTLERY,
Hats and Caps, Boots and Shoes,
Saddldry, Crockery, Iron, Blasting and Gun Powder, Iron Axles, Plows, Peruvian Guano, Lime, Plaster Paris, Hydraulic Cement, Hair and Laths, Hay, Corn, Flour, Pork,
&c., &c., &c., &c.,
ALEX. MITCHELL. THOS. J. MITCHELL.
Jan 20 dly

GEORGE BISHOP,
NEWBERN, N. C.,
Manufacturer of Window Sash, Blinds, Pannel Doors, Shutters, Wood Mouldings, Brackets, Balusters, Newels, &c., &c.
ALSO,
manufactures and keeps constantly on hand, a large stock of *CABINET FURNITURE*, at wholesale and retail.
Sash Mill on Hancock st., Ware Rooms on Middle st.
Sept 1 dly

GEORGE ALLEN,
DEALER IN FANCY & STAPLE
DRY GOODS, BOOTS, SHOES, HATS, CAPS, &c.,
POLLOK STREET, NEWBERN N. C.,
Would respectfully invite the attention of the public to his Stock, which will be found *new, well assorted,* and sufficiently large at all seasons of the year.
Orders promptly and carefully attended to.
Sept 1 dly

D. Y. FISHER,
BOOT AND SHOE MAKER,
Middle Street, near the Court House,
Newbern, N. C.
Boots and Shoes of the best quality, warranted substantial and useful, made to order.
Mending and repairing of every kind done on short notice and moderate terms.
apr. 13-dly.

Bricklaying and Masonary.—The subscriber having in his employ a number of good workmen, would announce to the citizens of Newbern and surrounding country that he is prepared to contract for buildings, &c., and promises to use his best exertions on all occasions to have work executed promptly and in a satisfactory manner. He promises that the prices shall be as moderate as can be afforded for faithful work. Orders solicited.
jan 17-dlm J. W. HANCOCK.

J. D. MYERS,
COMMISSION MERCHANT AND
WHOLESALE GROCER,
(LIQUORS INCLUDED;)
Agent for J. M. Singer & Co's, Wilcox & Gibbs and Jessee C. Conner's Sewing Machines; keeps constantly on hand a supply of Red Ash Coal for Grates. Solicits consignments and orders and will promptly attend to all business entrusted to him. Office on the Old County Wharf.
Newbern, dec 20

WILLIAM HAY,
HOUSE, SIGN AND ORNAMENTAL PAINTER,
NEWBERN, N. C.
Contracts taken for work in town or country, which will be promptly executed and satisfaction guaranteed. Paints, Oils and Varnish always on hand and will be sold at reasonable prices.
Sept. 20—d&wly

DIBBLE & BROTHERS,
FORWARDING & COMMISSION MERCHANTS,
NEW-BERNE, N. C.
☞ Cash Advances made on Consignments to be sold here or forwarded to Northern Markets.
Sept 1 dly

J. G. ARTHUR,
INSPECTOR OF NAVAL STORES,
Newbern, N. C.
THE SUBSCRIBER continues to receive and sell all kinds of Naval Stores on accommodating terms.
Sept 28 d6mos J. G. ARTHUR

JOS. WHITTY,
BROAD STREET,
NEWBERN, N. C.
Dealer in Groceries, Staple Dry Goods, Boots, Shoes, Hardware, Guano, super phosphate of lime, &c., &c. nov 16, 1859-dly

BUSINESS CARDS.

W. I. VESTAL,
GENERAL AGENT for the Collection of Notes, Accounts and the settlement of Claims,
NEWBERN, N. C.
Being now engaged in canvassing Craven and the adjoining counties, I will undertake the collection of accounts for publishers of newspapers, merchants, factors and others for the usual commissions.
All business entrusted to me by parties at a distance will be faithfully and promptly attended to.
I refer those to whom I am not known to the editor of the Daily Progress and the business men of Newbern generally.
Address W. I VESTAL,
Dec 8, 1859 Progress Office, Newbern, N. C.

JNO. R. LONDON. J. H. BRYAN, JR
LONDON & BRYAN.
COMMISSION MERCHANTS,
No. 32 India Street, BOSTON.
Consignments of Naval Stores, Cotton, Lumber and other Southern Produce solicited.
jan 12, d2aw&w3m.

FISHER, FOARD & HOOKER,
IMPORTERS AND WHOLESALE GROCERS,
(EXCEPT LIQUORS)
Flour, Produce, and General Commission Merchants,
NEWBERN, N C.,
G. F. FISHER. J. F. FOARD. O. HOOKER.
dec 1—d&w tf.

A. T. JERKINS,
GENERAL COMMISSION MERCHANT,
EAST FRONT STREET,
Newbern, N. C.
Sept 28 dly

FOR SALE LOW—Lots of N. C. Bacon to close consignments.
feb 7 d1w W. C. WHITFORD.

NATIVE BRANDY.—If you want to get a good article of N. C. Peach Brandy, call at
jan 25 MYERS'.

JACKSON'S PILE EMBROCATION.—A sure cure for PILES. For sale by
April 13 JAS. W. CARMER

TABLE CUTLERY.—A few Setts Balanced Handled Knives and Forks for sale cheap at
J. M F. HARRISON'S.

Wilbor's Cod Liver Oil and Lime; for sale by
July 21 J. W. CARMER.

CHAMPAGNE.—DUC DE MONTEBELLO Brand—for sale by
july 2 tf J. GOODING, Jr.

PRICE REDUCED.—I HAVE REDUCED the price of Kerosene Oil to $1.50 per gallon.
apl 29—tf. J W. CARMER.

HEGEMAN & CO'S Cordial Elixir of Calisaya Bark; for sale by
jan 10 JAS. W. CARMER.

Sir James Clark's Female Pills.—For sale by
JAMES W. CARMER,
nov 16 d&w Druggist.

JUST TO HAND.—By Adams' Express, a supply of Wessons & Smith's Pistols, a very neat pocket pistol, by J. M. F. HARRISON.

Sewing Machines.—Those in want of sewing machines ought to call at MYERS' and supply themselves.

A few Baskets of Champagne Wine. Duc de Montebello brand, (very fine) for sale by
June 24 J W. CARMER Drugist.

Boorheave's Bitters; Hoofland's Bitters; Jacob's Bitters; Langley's Bitters; for sale by
July 21 J. W. CARMER.

KEROSENE OIL.—A genuine article at $1 50 per gallon. For sale by
July 16 J GOODING, Jr.

Mrs. Winslow's Soothing Syrup; for sale by
July 2 J. GOODING, Jr.

LINSEYS AND MARLBORO STRIPES. A large assortment just received and for sale low at HARRISON'S.

Blood Food—Dr. Bronson's Blood Food, Nos. 1, 2, 3, 4 and 5; just received and for sale by
jan 10 JAS. W. CARMER.

FRUIT TREES.—J. D. MYERS has on hand 1000 Choice Peach Trees from Perkin's Nursery. For sale low. dec 20

Cloaks and Shawls.—A complete assortmen for sale at J. M. F. HARRISON'S.
december 16

AYERS SARSAPARILLA.—FOR SALE at CARMER'S.
June 6

BURNING FLUID.—NEW YORK BURNING FLUID just received by
Feb 12 JAS. W. CARMER.

IRISH POTATOES.—Just received 50 barrels of several *choice varieties*, for sale by,
Dec 8, 1859 DIBBLE & BRO'S.

Charles London Cordial Gin; for sale at CARMER'S.
July 21

Cure your Corns.—Houchin's Corn Salvent will remove them effectually. To be had at
December 15. J. GOODING, JR.

COD LIVER OIL JELLY.—Just received at CARMER'S.
April 13

Willard's Cream Tonic.—An excellent Preparation for the Hair. For sale by
December 16. J. GOODING, JR.

CAMPHOR ICE WITH GLYCERIN, for sore lips, chapped hands, &c. For sale by
Feb 12 JAS. W. CARMER.

Congress Water; just received by
July 21 J. W. CARMER.

BOYS CLOTHING.—Just opened Boy's and Youth's Fall and Winter Clothing.
Nov 5 EMMET CUTHBERT.

BOOTS AND SHOES.—A large stock, superior quality, for sale low, at
Dec 9 J. M. F. HARRISON'S.

Isbel's Indian Specific.—For Sore Throat, Sprains, Bruises, &c. Price, 25c., sold by
December 16. J. GOODING, JR.

Mrs. Winslow's Soothing Syrup, for children teething, for sale by
July 21 J. W. CARMER.

Eaton's Infantile Cordial.—Just received and for sale by J. GOODING, JR.
December 16.

Magnius Lucina Cordial—Just received and for sale by JAS. W. CARMER,
nov 16 d&w Druggist

Whitcomb's Asthma Remedy.—For sale by
December 16. J. GOODING, JR

Brown's Bronchial Troches.—Just received
December 16. by J. GOODING, JR.

Sherman's Cough Lozenges.—Sold by
December 16. J. GOODING, JR.

MISCELLANEOUS.

JEWELRY! JEWELRY!
The Largest and Best Stock of Gold and Silver Watches, Clocks, Silver Ware, Guns, Pistols, &c., &c, ever brought to Newbern.
J. S. IVES
Would announce to his friends and the public that he has now in Store, recently purchased in New York, one of the largest, most superb and most complete Stocks of goods in his line ever brought to this market. Among his stock may be found the following:
GOLD WATCHES from $28 to $210,
SILVER WATCHES from $10 to $65;
GOLD CHAINS $1 per pennyweight;
GOLD SETS OF JEWELRY, Diamond, Lava, Coral, Cameo, and Florentine Mosaic, at all prices;
Magic BREAST PINS, Ear Rings, Finger Rings, &c;
A large lot of solid Silver consisting of Table Spoons, Tea Spoons, Forks, Knives, Cups and Goblets;
ALSO, Plated Ware of every description; Gold Pens and Pencils, a large assortment;
ALSO, Table and Pocket Cutlery in cases to suit purchasers;
GUNS and Pistols in great variety; Clocks from $2 50 up to $100,00;
And many other things too numerous to mention all of which will be sold on the most accommodating terms, at small profits to punctual purchasers.
REPAIRING—All work in the Watch line done in the best possible manner and satisfaction guaranteed.
Nov 15 dtf

THE OLD NORTH STATE FOREVER.
Look here, Friends and Fellow Citizens, will you buy the noble State of North Carolina? If so, send to the subscriber, or subscribe to the County Agent, for this
New Large and Magnificent Map.
And you will get the whole State, with her Rivers, Railroads, Gold, Copper, Lead, Iron and Coal Mines, and all the Cities, Towns and Vallages, her noble Mountains and Springs, and her Fields and Flowers.
If you want this Golden Prize, now is the time. Map seven feet by five. Border views of the State House, Insane Asylum, Chapel Hill, Male and Female Colleges, &c., &c., one of the cheapest and best Maps ever published.
PEARCE & BEST,
Hillsboro, N. C., 1859.
Agents wanted for every County in the State.
Terms liberal. Apply as above.
Aug 31-d6m

FALL AND WINTER MILLINERY.
MRS. IVEY & MRS. MISSILLIER,
Have just received and opened at their Store, on Craven street, a beautiful Stock of
MILLINERY GOODS,
for the FALL and WINTER, consisting of
Silk and Straw Bonnets;
Velvet Hats of great Variety;
Feathers and French Flowers;
Ruches of every style and price;
A large and beautiful stock of Ribbons,
Ladies' Dress Caps of every Style;
Head Dresses of various Styles;
Biond Laces, Black and White,
Shaker Hoods and Milliner's Needles;
Misses' and Children's Hats;
Together with other goods usually found in a FIRST CLASS MILLINERY ESTABLISHMENT.
DRESS MAKING in all its branches—correct fits guarantied.
Oct. 15, 1859-dtf

PATENT WINDOW BLINDS.
A GREAT IMPROVEMENT.
This Blind when closed shuts perfectly tight, and keeps out all wet, dust, insects, &c., and entirely excludes the light, and makes a beautiful appearance on the outside. It has every advantage over the other kind and costs but a trifle more.
This Blind will recommend itself. Any one can judge of its superiority over the old style at first sight.
No person that has seen this Blind will ever order any other kind.
The subscriber will be happy to show a model to any person wishing to obtain Blinds, and receive their orders, which will be promptly filled.
J. D. BURDICK.
N. B. County Rights for this Blind for sale.
Newbern, N. C., May 25 dtf J. D. BURDICK.

The following Ordinances passed the 19th and 20th of December, 1859:
On and after this date any slave or free negro who shall resist or attempt to escape from the watch, shall, in addition to the usual fine, be subject to be whipped not exceeding thirty nine lashes.
That on and after the first day of January, 1860, all laborers who hire their time shall procure a badge which shall be worn in some conspicuous place, and shall be compelled to work when not engaged, or forfeit his badge, and be whipped not exceeding twenty lashes. By order of the Board.
dec 30 dtf S. B. FORBES, Clerk.

THE SUBSCRIBER HAVING BEEN appointed by Isaac Jacob sole agent for the sale of L. LYON'S PURE OHIO CATAWBA BRANDY in Newbern, would call the attention of all persons in want of a pure and superior article of Brandy to give it a trial.
Pamphlets containing certificates, by Drs. Hays, Chilton and others, to be had of
JAS. W. CARMER,
Jan 28 Druggist.

ON CONSIGNMENT.
10 Bbls. good Vinegar;
50 Second Hand Spirits Turpentine Casks;
10 Quarter Bbls. Grease, for machinery, Cart wheels, &c., 10 Kitts do do do,
Just received per schr. G. P. Taylor, and for sale cheap. DIBBLE & BROS.
november 30, 1859

GOLDSBORO' TRIBUNE.—The friends and patrons of the Goldsboro' Tribune are informed that Maj. W. I. VESTAL has been appointed agent for Newbern and vicinity, and that he will receive subscriptions and receipt for the same. Those indebted for the current year are requested to make payment to him. T. LORING,
June 17 dtf Editor

$20 REWARD—Will be given to any person who will return to the PROGRESS OFFICE a Chinese Fan, made of Ivory, and a Gold Button, which were on exhibition at the recent Fair, and stolen therefrom. No questions will be asked
nov 15 dtf

THE SUBSCRIBER Has just received, for Fall and Winter wear, a large stock of CLOTHS and CASSIMERES which he now offers for exhibition at the Dry Goods Emporium at prices that cannot fail to suit those who desire to purchase.
Oct 12 EMMET CUTHBERT.

Jewelry.—Those in Want of Jewelry can get supplied for the holidays by calling at Harrison's where they will find some handsome sets of Jewelry—Breast Pins, Ear Rings, Gold and silver Watches, Gold Pins, Bracelets, Chatelaines, &c, &c, for sale cheap by J. M. F. HARRISON.

TO FARMERS.—The subscriber will keep as usual a large assortment of Brogans, Kerseys and Blankets, which will be sold this season at a very moderate profit. J. M. F. HARRISON.
oct 15

150 BBLS. Whisky, 25 bbls Rum, 25 bbls. Gin, 150 bales Hay, 150 bbls Flour, 50 sacks Flour, 10 bbls Apple Brandy, 50 bbls N. S. Herrings, 100 Tons Red Ash Coal. Just received and for sale by J. D. MYERS.
dec 20

MISCELLANEOUS.

BALTIMORE LOCK HOSPITAL,
DR. JOHNSTON
Has discovered the most certain, speedy and only effectual remedy in the world for all
Diseases of Imprudence.
Weakness of the Back or Limbs, Strictures, Affections of the Kidneys and Bladder, Involuntary Discharges, Impotency, General Debility, Nervousness, Dyspepsia, Langour, Low Spirits, Confusion of Ideas, Palpitation of the Heart, Timidity, Tremblings, Dimness of Sight or Giddiness, Disease of the Head, Throat, Nose or Skin, Affections of the Lungs, Stomach or Bowels—those Terrible Disorders arising from Solitary Habits of Youth—those secret and solitary practices more fatal to their victims than the song of the Syrens to the mariners of Ulysses, blighting their most brilliant hopes or anticipations, rendering marriage, &c., impossible.
Young Men
Especially, who have become the victims of Solitary Vice, that dreadful and destructive habit which annually sweeps to an untimely grave thousands of Young Men of the most exalted talents and brilliant intellect, who might otherwise have entranced listening Senates with the thunders of eloquence or waked to ecstacy the living lyre, may call with full confidence.
Marriage.
Married persons, or Young Men contemplating marriage, being aware of physical weakness, organic debility, deformities, &c., speedily cured.
He who places himself under the care of Dr. J. may religiously confide in his honor as a gentleman, and confidently rely upon his skill as a Physician.
ORGANIC WEAKNESS
immediately cured and full vigor restored.
A Cure Warranted, or no Charge, in from one to two Days.
Dr. Johnston,
Member of the Royal College of Surgeons, London, graduate from one of the most eminent Colleges of the United States, and the greater part of whose life has been spent in the hospitals of London, Paris, Philadelphia and elsewhere, has effected some of the most astonishing cures that were ever known; many troubled with ringing in the head and ears when asleep; great nervousness, being alarmed at sudden sounds, bashfulness, with frequent blushing, attended sometimes with derangement of mind, were cured immediately.
TAKE PARTICULAR NOTICE.
Dr. J. addresses all those who have injured themselves by improper indulgencies and solitary habits which ruin both body and mind, unfitting them for either Business, Study, Society or Marriage.
These are some of the sad and melancholy effects produced by early habits of youth, viz: Weakness of the Back and Limbs, Pains in the Head, Dimness of Sight, Loss of Muscular Power, Palpitation of the Heart, Dyspepsia, Nervous Irritability, Derangement of the Digestive Functions, General Debility, Symptoms of Consumption, &c.
MENTALITY.—The fearful effects on the mind are much to be dreaded—Loss of Memory, Confusion of Ideas, Depression of Spirits, Evil forebodings, Aversion to Society, Self Distrust, Love of Solitude, Timidity, &c., are some of the evils produced.
Thousands of persons, of all ages, can now judge what is the cause of their declining health, losing their vigor, becoming weak, pale, nervous and emaciated, having a singular appearance about the eyes, cough and symptoms of consumption.
DR. JOHNSTON'S REMEDY FOR ORGANIC WEAKNESS AND IMPOTENCY.
By this great and important remedy weakness of the organs are speedily cured and full vigor restored. Thousands of the most nervous and debilitated, who had lost all hope, have been immediately relieved.
All impediments to Marriage, Physical or Mental Disqualifications, Loss of Procreative Power, Nervous Irritability, Trembling and Weakness or Exhaustion of the most fearful kind speedily cured.
YOUNG MEN
Who have injured themselves by a certain practice indulged in when alone—a habit frequently learned from evil companions, or at school, the effects of which are nightly felt, even when asleep and, if not cured, renders marriage impossible, and destroys both mind and body, should apply immediately.
Such persons must, before contemplating
MARRIAGE,
reflect that a sound mind and body are the most necessary requisites to promote connubial happiness. Indeed without those, the journey through life becomes a weary pilgrimage; the prospect hourly darkens to the view; the mind becomes shadowed with despair and filled with the melancholy reflection that the happiness of another becomes blighted with our own.
ENDORSEMENT OF THE PRESS.
The Many Thousands cured at this Institution within the last fifteen years, and the numerous important Surgical operations performed by Dr. Johnston, witnessed by the reporters of the Sun and many other papers, notices of which have appeared again and again before the public, besides his standing as a gentleman of character and responsibility, is a sufficient guarantee to the afflicted.
OFFICE NO. 7, SOUTH FREDERICK STREET,
BALTIMORE, MD.,
Left hand side going from Baltimore street, a few doors from the corner. Fail not to observe name.
No letter received unless post paid, and containing a Stamp to be used on the reply. Persons writing should state age, and send portion of advertisement stating symptoms.
☞ SKIN DISEASES SPEEDILY CURED.
Feb 1, 1860 dly.

House Furnishing Goods.
Table Damask, Napkins, Table Covers, Bed Tick, Linen and Cotton Sheetings; for a supply call at J. M. F HARRISON'S.
december 16

Hats and Caps.
Silk Hats, Cassimere Hats, Ledger Hats, Zouave Hats, Felt Hats, French and Domestic boy's and men's Caps; a complete assortment for sale by
dec 16 J. M. F. HARRISON.

Something New—MAIZENA, prepared from Indian Corn, for culinary purposes, with receipts for Blanc Mange, Minerete, and baking Puddings and Pies, &c. For sale by JAS. W. CARMER,
nov 16 d&w Druggist.

NEW STYLES OF HATS.—FALL STYLES of Silk Hats; New Orleans Moleskin Hats, the Ledger Hats, a variety of Cashmere Hats; also one case of Shaker Hoods, just received by
Aug. 29 EMMET CUTHBERT.

SAVE YOUR DIMES, and use Spalding's Prepared GLUE, for mending furniture, picture frames, crockery, &c. Every family should have a bottle, which can be procured at CARMER'S.
Price only 25 cents per bottle. jan 10

Carpetings, Rugs, &c.
Velvet, Brussels, Three Ply and Ingrain Carpeting; Rugs, Mats, Stair Carpetings, Oil Cloths, Matting, &c., for sale by
dec 16 J. M. F. HARRISON.

TO ALL WHOM IT MAY CONCERN.—I have left on hand a few pair Red Blankets; also Negro Blankets and Brogans, which I will *sell cheap for cash.* Call and get suppled.
Feb 3. J. M. F. HARRISON.

Curtain Materials.
Cotton and worsted Curtain Damask, Lace Window Curtains, Oil Curtains, Curtain Loops and Cord and Tassel; for sale at HARRISON'S.
dec 16 Newbern, N. C.

DAILY PROGRESS.

FRIDAY MORNING, FEBRUARY 10, 1860.

THE HARPER'S FERRY INVESTIGATION.—The United States Senate committee are sedulously prosecuting their inquiries into the matter of the Harper's Ferry raid, and on Friday had before them Messrs Giddings, Plumb and Dr. Howe. Hon. Mr. Giddings gave at some length his views concerning slavery, but touching the John Brown raid nothing new was elicited. Dr. Howe, when called before the committee, declined taking the oath to testify unless he was peimitted to enter his protest against the whole proceedings. The permission was granted. He then testified that he had known John Brown during the troubles in Kansas, and had sent him money and arms.—They were raised by contributions made for the aid of the inhabitants of Kansas; that he expected Brown would repel armed invasion by armed resistance: that Brown had gained his entire confidence; that he was a man of tried honesty as well as courage. That after the troubles had ceased in Kansas, Brown continued to devote himself to advance the cause of practical anti-slavery.

Dr. Howe knew nothing of the convention in Canada. He was not privy to the plan of attack on Harper's Ferry, but thought the arms used were the same as in Brown's hands in Kansas. Witness gave much other evidence, but none involving any leading republicans.

DRY GOODS.

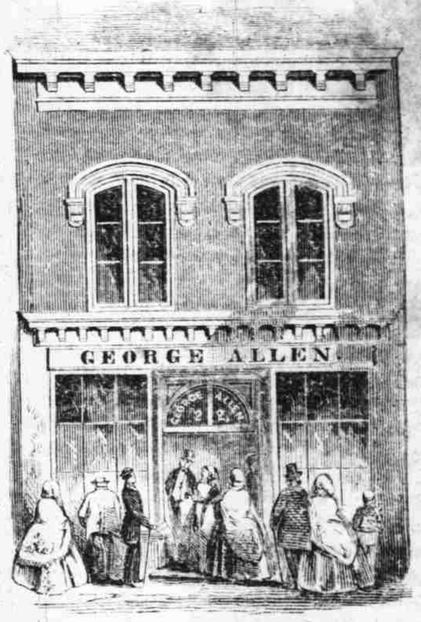

GEORGE ALLEN

Takes Pleasure in announcing to his friends and customers, that he has completed the improvements on his Store, and that he now has one of the lightest and most convenient Stores in the place.

I have two spacious Sales Rooms, each seventy five feet deep, which are well filled with a fine stock of RICH AND HANDSOME
FALL AND WINTER DRY GOODS
Rich Silk Robes,
Plain Striped and Plaid Silks;
Delaines, Valencias;
Merinoes, Prints;
Ginghams, Domestics;
Hosiery, Gloves, Skirts;
Furs, Embroideries,
Ribbons, Trimmings.
ALSO
A Large Lot of Cloths, Cassimeres, Hats, Shoes, Carpets, Trunks &c &c.

My Stock has been selected with great care, bought on the best terms, and will be sold at very moderate prices. Oct. 13, 1859.

DRY GOODS EMPORIUM!
ESTABLISHED IN 1845.
EMMET CUTHBERT
Is now receiving and opening at his new and spacious Store, corner of Pollok and Middle streets, Newbern, N. C., a large and most attractive stock of
FALL & WINTER DRY GOODS,
CARPETS, HATS, SHOES, &C.
My new Store, conveniently located, and built with special reference to my business, being large, light and comfortable, gives me increased facilities for the exhibition of my STOCK, which for
NOVELTY, BEAUTY, VARIETY & STYLE,
can scarcely be excelled.
Thankful fo. past favors, I respectfully invite you to call on me at my new location.
N. B.—Orders will receive prompt and careful attention.
Oct 12 EMMET CUTHBERT.

NEW GOODS! NEW GOODS!!
RECEIVED THIS DAY, BY EXPRESS, AT
J. M. F. HARRISON'S:
SUPER BLACK BROCADE SILK;
" Bayadere, do.
" Brocade, do.
Colored Marceline;
French Wool DeLaines;
Byadere Mohairs;
Mohair Check;
Wool Plaids;
Union Check;
French Valencias;
Poil de Chevres;
Ducal Plaids;
6-4 Black Wool DeLaines;
Raw Silk Plaids, &c., &c, &c., &c.,
all of which will be sold on very moderate terms.
Oct 12

OYES! O YES!!—All in want of good old Whisky, 5 year old Apple and Peach Brandy for family or medicinal use ought to get their supplies at MYERS'.
Feb 8.

COAL!—250 Tons of that same kind of Coal, (best Red Ash) now afloat and for sale by
Feb 8 d6t. J. D. MYERS.