

# Lots of Clay Used in Greensboro Industries

## The Bar Takes Action in Regard to the Death of Judge Bynum - A Slick Swindling Scheme

Greensboro, N. C., Aug. 8.—Special.—At a meeting of the Greensboro bar this morning to take action expressed in regard to the death of Judge Bynum, James T. Morehead presided and Mr. A. B. Kimball acted as secretary. A committee composed of Maj. C. M. Steadman, Col. J. A. Barringer and Hon. Sam Bradshaw was chosen to report on the resolutions to the next term of court, and a resolution was adopted that the members attend the burial services in a body. A beautiful floral tribute was ordered for the funeral ceremonies. The meeting then adjourned until the coming session of the superior court.

An extensive business is done by the Potosi Terra Cotta Company in making and selling well tubing. It is found to be much the cheaper and better means of welling a well. The tubing is 24 inches in diameter, and after being cemented prevents anything from working into the well, as is the case with the best rock-walled or brick-lined well. Greensboro has ordered and thousands of feet from all over the country keeps the company busy day and night to keep up with orders.

A new candy manufactory has been opened up here by Mr. Charles Boyst, a former resident, but recently from Missouri. He will carry on a large wholesale and retail business, and has brought his family, who are cordially welcomed by their old friends here. Mr. Boyst is established at the improvement made in the ten years of his absence.

D. A. Kirkpatrick was this morning given the contract for making 700,000 bricks to be used in the construction of the new students' building at the State Normal and Industrial College, and has gone immediately to work making them. With this order, and the immense use of clay in making brick and tile, tubing, etc., added to the contract now out for the twenty millions of brick given out by the Cones for one cotton mill alone, if there were no other brick made at

all the hole made in Guilford county soil would be considered a regular Colorado canyon in some communities, but it cuts no figure here. Surrounding soil is graded down, the whole evened up, sold for a town lot if in the city, or devoted to raising wheat, cabbages, fruit or something of the kind in the country. Another car-casser was arrested last night and, according to Mayor Osborn's upward sliding scale of fines, is due to pay \$27.50 fine and costs when his case is settled.

Chief of Police Scott has on his list the names of 204 delinquent dog owners. Unless the dollar for each is forthcoming by next Monday he is going to catch said delinquent owner instead of the dog.

Solicitor A. L. Brooks has returned from Hillsboro, where he attended Orange court. The most interesting matter, he said, which came to the attention of the grand jury was a charge of swindling brought against J. A. Andrews, engineer of the Enno Cotton Mill. It was stated that Andrews' swindling game was on the following plan: He would issue wood tickets in exchange for wood, giving tickets to cover twice or three times the amount of the wood brought. When the party who brought the wood cashed his tickets at the office of the secretary and treasurer he would, it is supposed, go to the engineer and divide with him. Andrews himself got away, but the grand jury returned a true bill for forgery against him. Two of the parties who co-operated with him were convicted and sentenced to terms on the roads. It is estimated that the company lost fully a thousand dollars as a result of these swindling operations.

A distinguished quartet was here at noon, all from Winston, viz.: Col. Garland Webb, H. E. Fries, W. M. Reynolds and E. P. Albee. They were going to the four points of the compass.

Superintendent of Public Instruction Joerner made an educational speech at Asheboro yesterday, spent the night with his family here, and went to Graham to deliver an address today.

Mr. Washington Hadley, a native of Guilford, but now one of the most prominent men of California, spent the night here going to the Friends meeting at High Point.

Mrs. Nannie Jones, the Danville woman who has been in jail here several days for eloping to Greensboro with Nick Carter, her unlawful husband, was released from jail today. Her brother-in-law, a farmer near Danville, came over and fixed her bond. The couple will leave for Danville tonight.

# GRAND MIDSUMMER MINGLING OF CAROLINIANS

## And Visitors From Other States at the Atlantic Hotel, Morehead City, N. C.

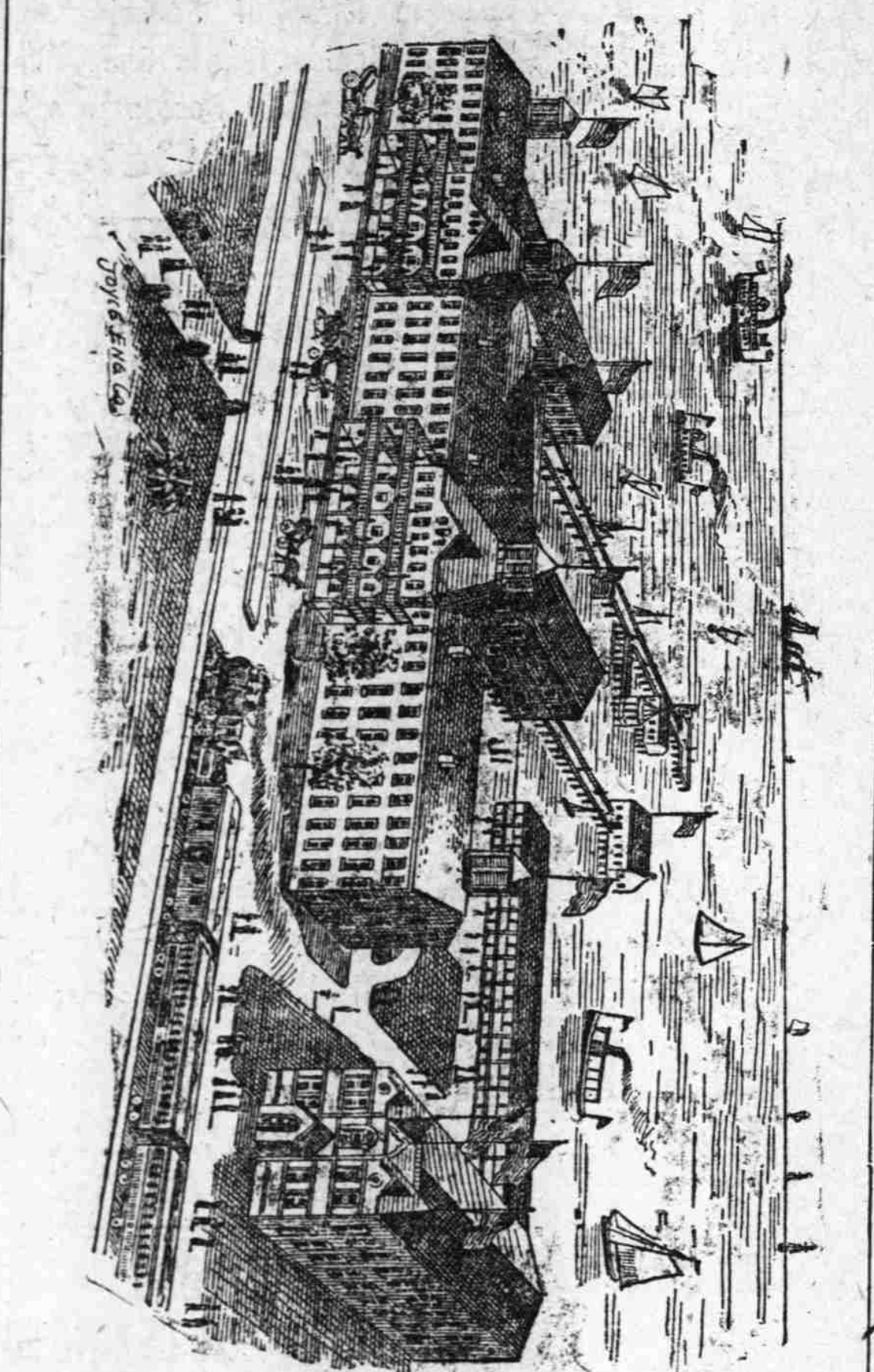

**BEGINNING JULY 1, 1902.**

Our bookings already assure a record-breaking July gathering, but there is always a good room left. Write or wire, or come along at your pleasure.

**A. N. PERKINS, Prop. Atlantic Hotel,**  
Morehead City, N. C.

# SOUTHERN RAILWAY COMPANY

CONDENSED SCHEDULE IN EFFECT JUNE 15th, 1902  
This schedule is published as information, and is subject to change without notice to the public.

**TRAINS LEAVE RALEIGH.**

NO. 11.—1:00 a. m. daily.—Carries Pullman sleeper Greensboro to Greensboro open for occupancy at Goldsboro at 9 p. m., connecting at Greensboro with train 33, New York and Florida Express for Salisbury, Charlotte, Columbia, Aiken, Augusta, Savannah, Jacksonville and all points in Florida, with mail line train No. 37, "Washington and Southwestern Limited," for Salisbury, Charlotte, Spartanburg, Greenville, Atlanta, Montgomery, Mobile, New Orleans, Memphis and all points South and Southwest. Also Train No. 3 for Charlotte, Spartanburg, Greenville and Atlanta. Also with main line train No. 11 for High Point, Asheboro, Salisbury, Concord and all local points between Charlotte and Atlanta. Connecting at Salisbury with train for all points in Western North Carolina. Connecting at Asheville and for Knoxville, Chattanooga, Nashville, Louisville, including Asheville, and for Knoxville West and Northwest. Connection is also made at Greensboro with train to Winston-Salem, Wilkesboro, Reidsville, Danville and local stations.

NO. 35.—8:50 a. m. daily.—Connects at Durham for Oxford, Henderson, Kearsyville and Richmond. At University Station, except Sunday, for Chapel Hill. At Greensboro for Winston-Salem, Mocksville, Reidsville, Danville, Lynchburg, Charlottesville, Washington, Baltimore, Philadelphia, New York and all points North.

NO. 8.—10:30 a. m. daily.—For Goldsboro and intermediate points. Connecting at Selma for Wilson, Rocky Mount and Fayetteville. At Goldsboro for Norfolk, where close connection is made with the Chesapeake line for Baltimore. Also at Goldsboro for Wilmington, New Bern and Morehead City.

NO. 38.—3:51 p. m. daily.—For Selma, Goldsboro and intermediate points.

NO. 7.—7:30 p. m. daily.—Connects at Durham, except Sundays, for Oxford, Clarksville, Kearsyville and intermediate points. At University Station, except Sundays, for Chapel Hill. At Greensboro with main line train No. 7 for High Point, Charlotte and local points. With train No. 35, "U. S. Fast Mail," for Salisbury, Charlotte, Spartanburg, Greenville, Atlanta and all points South, including Columbia, Augusta, Savannah, Jacksonville and all points south, also train No. 29 for New Orleans, Montgomery, Jacksonville and Mobile. Through sleeper from New York to Jacksonville via Savannah. Pullman sleeper, main line trains No. 7 and 38 connect at Salisbury for Hickory, Asheville, Chattanooga, Memphis, Louisville, Cincinnati and Chicago. Solid train carrying Pullman buffet sleepers Danville to Memphis. Also connects at Greensboro with main line train No. 12 for Danville, Richmond and local stations. With train No. 38, "Washington and Southwestern Limited," and train No. 34, "New York and Florida Express," for Danville, Lynchburg, Charlottesville, Washington, Baltimore, Philadelphia, New York and all points North. These trains carry first-class coach to Washington and Pullman sleepers through to New York; also to Richmond, on train 34. Connection is also made at Greensboro for Winston-Salem.

NO. 12.—Daily 5:25 a. m.—For Goldsboro, Wilson, Rocky Mount, Tarboro and Norfolk and A. & N. C. R. R. points, also Wilmington. Pullman Greensboro to Goldsboro.

## CONDENSED SCHEDULE BETWEEN NORFOLK AND GREENSBORO

No. 7. Daily.	No. 35. Daily.	*No. 11. Eastern Time.	*No. 12. Daily.	No. 36. Daily.	No. 8. Daily.
9:00am	4:00pm	Norfolk, Va. . . . .	1:00pm	5:55pm	3:30pm
9:20am	4:20pm	Pinner's Point, Va. . . . .	12:40pm	5:55pm	3:30pm
10:02am	5:00pm	Suffolk, Va. . . . .	11:50am	5:55pm	3:30pm
12:22pm	7:22pm	Tarboro, N. C. . . . .	9:34am	2:31pm	2:31pm
12:45pm	7:45pm	S. Rocky Mt., N. C. . . . .	9:08am	2:08pm	2:08pm
1:50pm	8:31pm	Wilson, N. C. . . . .	8:20am	1:18pm	1:18pm
2:55pm	9:36pm	Selma, N. C. . . . .	8:20am	1:18pm	1:18pm
2:55pm	7:20am	Goldsboro, N. C. . . . .	7:30am	5:30pm	12:10pm
12:19pm	7:38am	Rose, N. C. . . . .	7:16am	5:17pm	11:56am
2:31pm	7:48am	Princeton, N. C. . . . .	7:02am	5:04pm	11:43am
2:44pm	7:59am	Pine Level, N. C. . . . .	6:48am	4:52pm	11:31am
2:55pm	8:04am	Selma, N. C. . . . .	6:41am	4:46pm	11:21am
3:05pm	8:14am	Wilson Mills, N. C. . . . .	6:24am	4:34pm	11:15am
3:18pm	8:27am	Clayton, N. C. . . . .	6:05am	4:20pm	11:01am
3:30pm	8:37am	Auburn, N. C. . . . .	5:50am	4:09pm	10:49am
3:36pm	8:42am	Garner, N. C. . . . .	5:42am	4:02pm	10:43am
3:50pm	8:56am	Raleigh, N. C. . . . .	5:25am	3:51pm	10:30am
3:57pm	9:01am	Method, N. C. . . . .	5:00am	3:33pm	10:23am
4:08pm	9:12am	Cary, N. C. . . . .	4:55am	3:22pm	10:15am
4:15pm	9:19am	Morrisville, N. C. . . . .	4:30am	3:13pm	10:05am
4:24pm	9:27am	Wilson, N. C. . . . .	4:18am	3:04pm	9:57am
4:30pm	9:32am	Brassfield, N. C. . . . .	4:09am	2:58pm	9:51am
4:37pm	9:44am	East Durham, N. C. . . . .	3:55am	2:51pm	9:44am
4:43pm	9:50am	Durham, N. C. . . . .	3:35am	2:47pm	9:40am
4:50pm	10:10am	University . . . . .	3:00am	2:31pm	9:25am
5:10pm	10:35am	Hillsboro, N. C. . . . .	2:55am	2:20pm	9:12am
5:27pm	10:46am	Efland, N. C. . . . .	2:33am	2:12pm	9:04am
5:38pm	11:00am	Mebane, N. C. . . . .	2:22am	2:02pm	8:54am
5:45pm	11:07am	Haw River, N. C. . . . .	2:05am	1:50pm	8:43am
5:50pm	11:12am	Graham, N. C. . . . .	2:00am	1:44pm	8:38am
5:59pm	11:24am	Elon College . . . . .	1:55am	1:40pm	8:34am
6:03pm	11:29am	Gibsonville . . . . .	1:40am	1:15pm	8:28am
6:17pm	11:44am	McLennville . . . . .	1:20am	1:00pm	8:10am
6:35pm	11:59am	Greensboro, N. C. . . . .	1:05am	12:45pm	7:59am

\*Nos. 11 and 12 Daily between Raleigh and Goldsboro. Daily, except Sunday, between Goldsboro and Norfolk, Va.

DOUBLE DAILY SERVICE TO ALL POINTS NORTH, SOUTH, EAST AND WEST. UNEQUALLED DINING CAR SERVICE.

# Aldermen of Goldsboro Deliberate on Tax Levy

## A Bank Cashier Will Retire - A Boy Loses a Thumb. Tobacco Board of Trade Elects Committees

Goldsboro, N. C., Aug. 8.—Special.—The resignation of Mr. J. M. Hollowell as cashier of the National Bank of this city will take effect on the 20th of this month and has caused no little surprise on the part of the many patrons of the bank and his numerous friends. This reporter called at the bank this morning to ascertain his reason for resigning and he said:

"I am forced to take this step on account of failing sight. I have been working regularly without a vacation for the past four years and I feel that I need rest."

His successor has not been elected so far and nothing could be learned from the bank officials as to who would be selected to fill the place. The resignation of Mr. Hollowell has not been announced before and on this account there have been no applications for the position.

Young Daily Edgerton of Warenton stopped over in the city yesterday with his grandfather, Rev. J. T. Daily, of Fremont, to visit Mr. I. F. Osmond and family. During the afternoon the boy, while at play with some children in the yard got his right thumb caught in the spokes of a bicycle and had that member cut off and it fell to the ground. The accident caused much pain but is not serious.

At the regular monthly meeting of the board of aldermen last night a proposition to purchase additional property to enlarge the cemetery and provide a lodge for the sexton and a chapel was referred to the cemetery committee. Alderman Sol Weil, for the finance committee, reported that the committee had fixed the tax levy at 30 cents on property and 90 cents on the poll. The salaries of the board of public works were fixed at \$200 for the chairman of the board, and \$150 for each of the other two members of the board. Alderman Royall opposed the rate of tax levy and moved to make it 20 and 60 cents, respectively. The motion was lost, but the board decided to postpone consideration of the question until the finances of the city shall have been more fully investigated.

An ordinance was introduced making it a fine of fifty dollars for any person to erect any ivery or sale stables within 60 feet of any residence. It was referred to the ordinance committee.

The Tobacco Board of Trade met last night and elected the following committee for the ensuing season: Executive—J. H. Bennett, S. W. Draper, S. G. Williams. Arbitration—J. L. Faulkner, Geo. S. Pritchard, J. E. Jones. Sales—Robert Hairston, R. C. Fraeman, T. N. Waters, A. W. Scott, W. P. Eakes. After discussing the outlook for the Goldsboro market the board adjourned to meet subject to the call of the president.

The city of Goldsboro has received from the North Carolina corporation

commission the following valuation of railroad and telegraph property upon which to levy taxes for the ensuing year. W & W. R. Co., \$52,600.79; A. & N. C. R. R. Co., \$20,638.54; North Carolina R. R. Co., \$14,559.52; Western Union Telegraph Co., \$1,019.37.

Miss Isabel Stanly gave a very enjoyable party last night at her hospitable home complimentary to Miss Hamilton of Connecticut, and Miss Egerton of Raleigh. The large number of guests present indulged in games until invited to participate of refreshments in the handsome dining room, which was decorated with cut flowers, potted plants and oriental lanterns. The fifty guests present voted the evening one of much pleasure and amusement.

The La Grange base ball team defeated the Mt. Olive team at La Grange yesterday in two games.

Rev. F. G. T. Horsfield of Wilmington, who is now considering a call to the rectory of St. Stephen's church in this city, will officiate in that church Sunday.

Mr. Paul M. Hood, who had to resign his position as manager of the Western Union telegraph office at Kinston on account of sickness, has accepted a position with Murphy & Co., brokers, at New Bern.

**Thousands Sent into Exile**

Every year a large number of poor sufferers whose lungs are sore and racked with coughs are urged to go to another climate. But this is costly and not always sure. Don't be an exile when Dr. King's New Discovery for Consumption will cure you at home. It's the most infallible medicine for Coughs, Colds, and all Throat and Lung diseases on earth! The first dose brings relief. Astonishing cures result from persistent use. Trial bottles 10c. at all druggists. Price 50c. and \$1.00. Every bottle guaranteed.

**Quality, Not Price**

Is the chief consideration with us in buying our drugs. The best money can buy is used in compounding prescriptions at this store. You may be sure of always getting what the doctor prescribes if you buy of us. Think a minute, and you'll see how important this is.

**SOBBITT-WYNNE DRUG CO.,**  
233 Fayetteville Street, RALEIGH, N. C.

**COUPON PAYMENT.**

The June coupons from the Full Paid Certificates of the Mechanics and Investors Union will be paid on presentation at the COMMERCIAL AND FARMERS BANK IN RALEIGH ON AND AFTER FRIDAY, JUNE 27th. Nearly all of the Coupon Certificates placed on sale a few months since have been sold. The company now offers another issue of FIFTY FULL PAID CERTIFICATE COUPONS OF \$100, each certificate having twenty semi-annual coupons of \$2.25. They will be sold for \$90 each. These certificates give a six per cent ten-year investment, with taxes paid by the company. At the end of ten years, after all the coupons have been paid, the certificates will be redeemed by the payment of \$100, or they will be redeemed at any time on demand by the return of \$90, with interest to date of payment. They are fully secured by mortgages on real estate worth double the amount loaned.

GEORGE ALLEN, Secretary. Pullen Building.

# STYLISH TURNOUTS FOR STYLISH PEOPLE.



Landaus, Buggies, Picnic Wagons and all the different kinds of traps, with the best driving horses, both for speed and family use, always ready.

Fine saddle horses for ladies and gents. We make a specialty of marriages, receptions and funerals, giving these the personal attention of a member of the firm.

Contracts for heavy hauling and excavating solicited.

We guarantee perfect satisfaction in all branches of our business.

**UPCHURCH & HOLDER**  
Salisbury St., Phone 51.  
Morgan St., 370.

# HOMICIDE IN HALIFAX

## A White Man Shoots a Negro in Consequence of a Quarrel

Scotland Neck, N. C., Aug. 8.—Special. As a result of a difficulty at a tobacco barn a few miles from town, Jim Thomas, a colored man, is dead today from the effect of a pistol shot by a white man named Charles Vanlandingham. Wednesday night some trouble occurred between Mr. W. A. Dortch and some of his hands at a tobacco barn. Yesterday morning it was renewed and Vanlandingham shot the negro who has since died. Vanlandingham was farming with Mr. Dortch and the latter sent him to settle some trouble with the negro. Vanlandingham said that he shot in self-defense, as the negro was drawing a pistol on him. There has not been any inquest held yet.

Mr. Burger—"Do they set a good table up at Country-Side Inn?" Miss City-bred—"Yes, indeed they do! All their milk and cream, butter and eggs are sent out fresh from the city every day."—Chicago Daily News.

# W.C. Hudgins

Agent,  
Cor. Halifax and Lane Streets,  
RALEIGH, N. C.

CALL FOR INTERESTING INFORMATION ON MAY 1, 1902, THE OLD CONSERVATIVE.

# G. B. S. Brew. Co's Darley Park Beers.

At All Leading Saloons.

# W.C. Hudgins

Agent,  
Cor. Halifax and Lane Streets,  
RALEIGH, N. C.

# PENN MUTUAL LIFE INS

Co., of Philadelphia,

WILL ADJUST ITS RATES AND VALUES TO A THREE PER CENT. RESERVE BASIS,

thereby furnishing in its new contracts the largest GUARANTEED CASH SURRENDER, LOAN (5 PER CENT) PAID-UP AND AUTOMATIC EXTENSION VALUES.

With even greater dividends than heretofore, this will enable the Penn to furnish the insurer with previous PROTECTION AT A NOMINAL COST IN CASE OF LAPSE, and to him who fortunately carries the policy, to maturity or death, THE MOST PROFITABLE INVESTMENT, CONSIDERING THE ABSOLUTE SAFETY.

ALL KINDS OF DESIRABLE CONTRACTS ISSUED, including, in addition to the usual Ordinary Life, Limited Payment Life and Endowments on various plans, CONTINUOUS INSTALLMENT POLICIES, with income for life; FIVE PER CENT GOLD BONDS, paying to the beneficiary 5 per cent annually on the principal for 20 years and then the principal; cheap CONVERTIBLE TERMS, and many others.

ALL POLICIES PRACTICALLY INCONTINGENT FROM DATE, absolutely so after one year.

ANTHEED DIVIDENDS.

Apply to Local Agents, or write to

# R. B. RANEY,

General Agent for North Carolina,  
RALEIGH, N. C.

DESIRABLE CONTRACTS TO DESIRABLE AGENTS.

Everything New and Up-to-Date

# S. A. CAMPBELL,

FINE AND MEDIUM GRADE ROCKERS

Dealer in Fine and Medium Grade Furniture.

PULLEN BUILDING FAYETTEVILLE STREET RALEIGH, NORTH CAROLINA

Prices and Quality Strictly Guaranteed

We Can Furnish Your Home or Office Complete