THE PRESS-VISITOR,

JOS. I. PENCE - - - City Editor.

Index to New Advertisements.

Dog Lost.
Lost—Watch.
Horse Auction.
Dughi—Specials.
Tucker—Specials.
Lost—A Charm.
Notice to the Public.

The Weather Tomorrow.

Forecast for Raleigh.

COLD

Local forecast for Raleigh (not extending beyond a radius of 20 miles:) Fair tonight and Tuesday, becoming slowly warmer; winds shifting to southerly.

Forecast for North Carolina: Generally fair tonight and Tuesday; colder in extreme eastern portions tonight; conditions favorable for frost Tuesday morning in eastern portions; warmer Tuesday.

Local Data.

Local data for 24 hours ending at 8 a. m. (today) November 9, Maximum temperature, 49; minimum temperature, 48; rainfall, 0.00.

Conditions of the Weather.

The following were the weather conditions at 8 a. m. today:

State of the weather	fair.
Temperature of the air	48 deg.
Sensible temperature	42 deg.
Wind velocity	Light.
Direction of wind	N. E.

PERSONAL.

Mr A F Page, is in the city.

Mr W C Douglass, is here today.

Hon. E. W. Pou is in the city today.

Mr. J. B. Schulken, of Whiteville, is here.

Mr. T. A. McNeill, of Lumberton, is in the city.

Mr. Kerby H. Smith, of Goldsboro, is here.

Mr. N. L. Spence, of Carthage, is in the city.

The Woodward-Warren Company arrived in the city today.

Ex-State Senator W. J. Adams, of Carthage, is in the city.

Mr. W. E. Murchison, of Jonesboro, is in the city today.

Mr. H. M. Burton, of Halifax, is at the Park.

Maj. S. F. Telfair has gone to his home in Washington, N. C.

Mrs. Cornelius Beckham is critically ill.

We regret to note that Mrs. Dr. J. H. Crawford is quite sick. We hope for her early recovery.

Mr. J. Frank Ray, who is remembered as the aggressive young leader in the House has been elected to the Senate.

Mr. S. H. Maguire, representing "A Night's Frolic," which plays an engagement at the Academy of Music next Monday night, is in the city.

Dog Lost, Strayed or Stolen.

An English setter, saddle back, answering to the name of "Mickey." Reward will be paid for his return to 520 South Harrington Street.
no9 4t

Lost.

A watch charm ring, filled solid with deer and dog and side and hand and bird on the finger on the other side. Return to this office.
nov9-2t

Apples, 3 bushels in a barrell for $2.00 at Dughi's.

Fine oysters 25 cents a quart at Dughi's.

For Rent.

Two nice large offices over the store of Sherwood Higgs & Co. Apply to.
se19 tf Ernest Haywood.

Plenty fresh grapes 5 pound baskets at Dughi's.

For Rent.

Three-story brick building cor. Fayetteville and Morgan streets, recently occupied by Democratic headquarters. For terms apply to W. B. Rimes. nov5 tf

Oranges 20 and 25 cents per dozen Dughi's.

W. H. & R. S. Tucker & Co.

SELL GOODS CHEAPER THAN ANY OTHER HOUSE.

BLACK DRESS GOODS.

Black dress goods. Black dress goods. Black dress goods. Black dress goods. Black dress goods. Black dress goods. Black dress goods. Black dress goods.

THIS WEEK'S SPECIAL SALE.

50 pieces of Lupin's celebrated black Dress Goods all wool cheviots Boucles, Camiches. Loop yarns, Bonrettes etc, etc. This special sale of Black Dress Goods is of no ordinary interest to our customers. It is the very best offering of new, choice, stylish black dress goods, made by the world's best manufacturer, at prices 33⅓ per cent less than value. Our customers cannot afford to let this great Bargain Sale pass them. Come and see us, you will be interested.

W. H. & R. S. Tucker & Co.

Did You Ever

Try Electric Bitters as a remedy for your troubles? If not, get a bottle now and get relief. This medicine has been found to be peculiarly adapted to the relief and cure of all female complaints, exerting a wonderful direct influence in giving strength and tone to the organs. If you have loss of appetite, constipation, headache, fainting spells, or are nervous, sleepless, excitable, melancholy or troubled with dizzy spells, Electric Bitters is the medicine you need. Health and Strength are guaranteed by its use. Fifty cents and $1 at John Y. McRae's drug store.

Dates 10 cents lb at Dughi's.

Lost.

A ladies gold watch somewhere on Fayetteville or Salisbury streets or in capitol square. Finder will please return to Mrs. J. L. Martin, 705 N. Salisbury street.
nov 9 1t.

Presbyterian Property Sale.

In order to prepare the ground for building purposes, we are authorized to sell the following property of the First Presbyterian church, viz: the frame Sunday school room and the picket fencing on the southwest corner of Salisbury and Morgan streets. To be sold separately or together and to be removed from the premises in ten days from date of sale.

JAMES DINWIDDIE,
J. M. MONIE, } Committee.
JULIUS LEWIS,
nov 6 3t

Notice to the Public.

Mantels and Grates of all kinds furnished at short notice, also Tile Hearth and Facings and Fire Place Heaters a specialty. I will guarantee my work and will give you the benefit of the coal or wood you burn. Will turn the heat into your room. An improvement on the old plan of going up the chimney. I can be found at 220 Fayetteville street, at one o'clock p. m., and from 6 to 9 p. m.
nov 9-2t

Horse Auction.

I will have two car loads of good, young, West Virginia horses shipped from West Virginia to me, to be sold on consignment, which I will positively sell to the highest bidder at my stables in Raleigh, on Saturday at 12 o'clock, Nov. 14, 1896. Stock guaranteed as represented, or no money paid. These horses are from 5 to 7 years old, sound and good workers. If you want good Virginia horses don't miss this opportunity, as they will sell cheap. Everything guaranteed.

JOHN W. LITTLEPAGE.
ED. THOMASON, Auctioneer.
nov2 4m

ANYONE

who wishes to see the finest heating stoves ever brought to this city will do well to call and see a sample line of really

Fine Goods,

bought for the purpose of exhibition at our recent State Fair.

We Offer these Stoves at a Special Price,

Thos. H. Briggs & Sons

RALEIGH, N. C.

We Have Just Received

A LOT OF

Colgate & Co's

SOAPS,

Perfumery, Vaseline Preparations, Cold Cream, Camphor Ice, etc. Try a bottle of their

Florida Water

for 25c, just as good as any other at higher price.

Send us your prescriptions to fill or your orders for anything in our line.

Yours very truly,

James McKimmon & Co.,

133 Fayetteville St., Raleigh.

OIL HEATERS

—ALSO—

Tin Ware

Guaranteed not to rust.

W. H. Hughes.

What's in a Name?

It Depends---

As to the rose or violet, nothing. But take our name—

W. H. KING & CO.,

Now, there's a great deal in that. For instance:

In prescriptions it means PURITY and FREEHNESS of Drugs, Care and exactness in compounding, Fairness and moderation in price.

Whether you want medicine, or soda water,, cigars or Soap, Candies or chewing gum, we serve you with honesty, courtesy, and dispatch. One good name means everything—to you, it means entire satisfaction—to us success.

Yes, There's Lots In a Name.

Lets's Be Thankful.

That the strain is over, and everybody can once more get down to work. While the whole country has been howling about the kind of money we need, we have been taking advantage of the depressed conditions and low prices, and have been laying in the greatest bargains we ever bought, and as a consequence of these favorable opportunities, we are able to make some prices that even we, have never equaled before. One of the best bargains we ever had is a line of Missees' and Ladies'

Capes and Jackets.

Every single cape and jacket in this house is absolutely brand new, this season's latest and best styles—not one single old garment in the entire collection. We bought these at a time when the market was in a very depressed condition, and when cash counted, and we absolutely guarantee our prices to be lower by a great deal than any other house in Raleigh can offer you. We are selling capes at $1 that no store in Raleigh paid as little as a dollar for. At $2 50 we have a cape 120 inches sweep, full length, handsomely trimmed, all wool, rough effect, a sightly warm, up-to-date garment, worth by any standard of value $4 00, we make it our leader at $2 50, and its a hummer. Our $5, $6, $7 50, $10,00 to $15,00 capes are all just as good values. Go see the best thing offered anywhere, and then come here and let us sell you a newer and better garment at from 50c to $1 50 less money.

Not a shrewd, smart, wide-awake buyer in Raleigh, but what visits us often. New novelties come in every day. We are leading the procession and we are setting a pace too fast for old times. If you like quick going on a smooth track, get on our car.

W. E. JONES.

REMOVED

—TO—

131 Fayetteville St.

Raleigh Stationery Co.

Phone 142

—FULL LINE—

Fine Stationery,

Office and School

Supplies.

Leaders in Low Prices.

oc28—3m

THE WAY

RIGGAN'S TOY STORE

Sells Cheap.

Toys, Dolls, Games, Novelties, Fancy Goods, Bric-a-Brac, Steam Toys, Mechanical Toys, Iron Trains, Doll Cabs, Wood Trains, Blocks, Books, Baskets, Walking Canes, Hobby Horses, Wagons, Velocipedes, Tricycles, Box Paper, Writing Paper, Envelopes, Tablets, Glassware, Tinware, Crockery, Candy, Fruits, Nuts, Silverware, Vases, Chairs, Rubber Goods, Tennis Goods, Foot Balls.

We are often asked if we do not run a kind of "racket store," but we wish it positively understood that we do not run a racket store, but a toy and candy store, and that we do not handle any trash or auction goods. Why the Riggan Toy Store sells so cheap is because we have had a life long training in the large wholesale houses and we know when to buy and how to buy, and our cash enables us to buy cheapest, and we give our customers the benefit of all this. By buying only first class goods direct from the factories we sell them to you at retail at regular wholesale prices and we give you a warrant that what you buy of us is no racket goods, but "first call" every time. Price, Quantity and Quality is our watch-word.

RIGGAN'S TOY STORE,

132 Fayetteville Street.

Heller Bros.,

The Leaders in Shoes, Call Attention to Their New and Complete Stock of Gents' Footwear.

The "Bow-Wow" Toe, "Russia Calf Rope Switch" Calf Lined Bals at $4 are still having a great run.

Gents'—Needle toe and Jewel Toe Calf Bals are great sellers at only $3 00 a pair.

Gents' broad p[illegible] gaiters and lace shoes at $2 00, wear like iron.

Call and see the New S[illegible] well as the great bargains at

HELLER'S SHOE STORE,

Established in 1876.

A. B. STRONACH.

Popular Goods, Popular Prices and Popular Salesmen.

We are Always busy Selling Fine Goods at Low Prices.

We do not aim to sell the "cheaper" grades. Those who want fine goods and do not want to pay too much, would do well to look at what we have to sell. Ladies', misses' and children's underwear, 25 per cent cheaper than can be bought elsewhere.

Ladies' grey, mixed combination suits	50c
" white Jersey ribbed suits	50c
" extra quality white ribbed union suits	85c
" Fleeced ribbed, non-shrinking union suits	$1 00
" worsted " Oxford cut combination suits	1 50
" winter combination wrappers	1 50
" Oxford finest wool ribbed vests and pants	75c, 1 00, 1 25
" fine Scarlet Australian wool pants and vests	1 00
" low neck and short sleeves Richilieu ribbed merino vests	100
" high neck and long " " " " "	1 00
" Extra heavy merino vests	1 00
" Pure wool vests	1 00
" Extra quality, non-shrinking vests	50c
" Peeler cotton ribbed vests	25c
" Grey and white ribbed "	17c, 3 for 50c

Pants to match all of the above at same price as the vests.

Missess' combination union suits	35c and 50c

Big Line and Big Values In Misses' and Children's Pants and Vests.

Umbrella Sale.

New Lines, Great Values, Three big Specials in Gloria Silk and Scotch Ginghams 26, 28 and 30 inches, 75c, $1, $1 25, worth $1 $1 50, $175.

Special sale ladie's skirts—Ladie's knit wool skirts	50c, 1 00, 1 50
Ladies' Balmoral skirts	50c and 75c

There Are Others

But None So Nice As Ours.

ROYALL & BORDEN.

We have just received 100 Wilson Heaters, in all sizes, from the largest to the smallest.

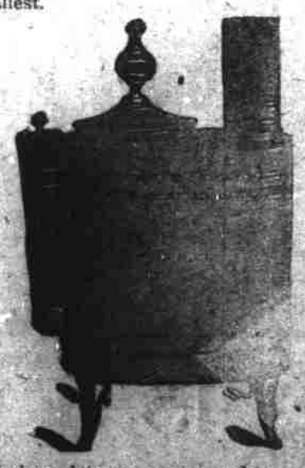

By buying in large lots we are prepared to make you lower prices than any other house.

Open at Night.

ROYALL & BORDEN.

The Most Popular Department Store in the State.

Economic Prices Prevail in all Departments.

Good Goods for Your Money.

SHOES.

The largest department we have is the shoe department and it is justly popular, as we give you the best shoe possible to buy for the prices. Children's shoes 25 50, 60, 65, 68, 75, 85, 90, $1, 1 15, 1 25, 1 35, 1 50.

Boys Shoes.

We have a large assortment of boy's shoes of all size, at 1 00, 1 25 and 1 50. We pay particular attention to the quality of our ladies' 1 25 1 50 and 200 shoes. Crosset's 3 00 shoes for men:

MILLINERY.

We do not like to boast, but will say that we have the best selected stock of millinery in Raleigh. Especial attention is called to our cap department for children, all the new shapes in tans on nand now and prices very low.

Blanket Sale.

3—SPECIALS—3

10-4 all wool white blankets	3 68
11-4 " " " "	4 24
12-4 " " " "	4 88

We do a large merchant-tailoring business, will make y[illegible] or pair of pants at a reasonable price and guarantee our work in [illegible]

Ladies' Vests

18c ribbed waist at	12½c
37c bleached " "	25c
68c " " "	50c
Children's union suits	25c
Misses' " "	50c

We sell these fast black hose at 15 and 25c a pair. All sizes.

Men's Gloves.

Genuine castor buckskin	1 00
Heavy domestic kid gloves	88c
London tanned dogskin glove	87c
Wool lined Kangaroo "	75c
" " heavy goatskin	1 00

All bargains. Also full lines of cloth, wool, kid and leather gloves from 25c to 1 00 a pair.

3 SHIRT WAIST ITEMS.

All wool flannel, in red, blue and black, new style sleeve waist 1 00

Scotch plaid waist 95c

Handsome wool Henrietta waists lined, full sleeve, ripple cuff, elegant fitting waists 1 48

Capes, cloaks, jackets, children's reefers, ladies' suits, wrappers and skirts in great variety, as to price and quality. Our terms are cash. One price to all.

See our 5c and 10c counters. Many bargains on them.

Agents for the sale of Butterick Patterns:

WOOLLCOTT & SON,

14 East Martin Street.

W.H.&R.S.TUCKER&CO

We Sell Goods Cheaper Than Any Other House!

Black Dress Goods.

ANOTHER GREAT OFFERING

For the week, Nov. 9th to 14th

Justly we pride ourselves upon our reputation of years as the most reliable house in the state for black dress goods, and a special sale in this department means far more than the ordinary special sale.

Black Dress Goods---Special Sale.

50 pieces comprising Lupin's celebrated cheviots, Boucles, Friezes, Caniches, Sailcloths, etc., correct weights for winter use, for stylish street costumes. These are a recent purchase and represent the very best stuffs made for this season's trade at prices 33⅓ per cent below real value, really below the cost of importation, we bought them at bargain prices to sell them at bargain prices to our customers. This Special Sale begins Monday, November 9th. Come early for choice.

W. H. & R. S. TUCKER & CO.

Bargains That Set The People Wondering.

Highest standard of values at the lowest prices known in connection with reputable goods, No house in Raleigh gives a fairer equivolent for your money, and no salespeople are more patient, indulgent and obliging.

Lowest Cloak Prices on Record.

Quickest cloak selling ever done. Greatest cape house in the city Our close prices make the business.

On Monday we commence selling off all of our high class coats and and novelty capes, bought for our grand opening and Fair exhibit at one-third less than manufacturer's prices. Sale phenomenal comparison invited; every one to be closed out this week.

Domestic and home-made goods sold without regard to the sharp advances on all lines of Domestic manufacturers.

Great Shoe-Trading Center.

Our shoe department is a scene of activity. Restocked and newly fitted up. The display of shoes is a marvel of beauty, about one-half the Bargain Shoes, as avertised were closed, only 83 pairs left to be sold regardless of cost, price $1 50 for any.

Another case of those celebrated heavy double fleeced 10-4 blankets, in white and grey, at only 19c

Have You Seen

Those 50c kid gloves, all sizes all colors. One case fine curtain scrim to be closed out at 3½c, fancy colored stripes at 5c.

Every day something at OFF PRICES- Not in sufficient quantities to advertise.

Sherwood Higgs & Co

SUCCESSORS TO C. A. SHERWOOD & CO.