

THE PRESS-VISITOR,
RALEIGH, N. C.

PUBLISHED BY THE VISITOR-PRESS COMPANY (INCORPORATED)

A CONSOLIDATION OF THE VISITOR, ESTABLISHED 1878, AND THE PRESS, ESTABLISHED 1894.

Office in the Pullen Building, corner Fayetteville and Davie Streets

GREGG O. ANDREWS
Editor and Manager.

JASPER N. McHARRY,
Soliciting Agent.

Subscription Prices.

One Year \$ 4.00
Six Months 2.00
Three Months75
(Entered as Second Class Mail Matter)

THE LEADER IN THE NEWS AND IN CIRCULATION.

TELEPHONE NO. 188.

FRIDAY, April 23

Persons informed that a large peanut oil factory has been erected at Norfolk, Va., are apt to ask what the oil is used for. It seems that it is already sold as a table oil, a base for soaps, and as a lubricant for connection makers of plug top and mainstems. Peanut meal will be refined for invalids, and the coarser material pressed into cakes for cattle. The humble peanut may yet restore wealth to the unproductive fields of Virginia and other parts of the south.

Mrs. Birdie Morgan, who has recently made formal application to enter as a soldier under the colors of the nation and the state of Colorado, has no intention of withdrawing her application. At the office of Mayor McMurry she reiterated her intention of joining the militia. In a joking manner one of the prominent city officials said that she would make an attractive appearance in the garb of a militia man. She replied that not only was her intention to become a soldier but more serious consideration of the matter had led her to believe that a company of women would prove an important adjunct to the national guard of the state.

According to a New York florist, the sale of Easter flowers amounted to more than \$200,000 in that city alone. Azaleas, ascension lilies and bulbous flowers, such as tulips, hyacinths and lilies of the valley, are mostly sought. The prices are very high, for, according to the florist, in no other business is the connection between demand and price so apparent. Sometimes there is such a glut in the flower market that it becomes necessary to sell surplus stock to street vendors. It often happens that 10,000 roses are sold in a day for \$10, and twenty-four hours later, when the demand suddenly renews, that number would bring \$1000.

The Queen of Greece is looked upon as a mother. Her tastes are simple, and her disposition most kindly. She has never got over her own great sorrow—the death of her eldest daughter, the Grand Duchess Paul, whose departure from Athens to be married was more like a funeral than the prance of a bridal. All Athens turned out to wish her joy. But the faces of the bride and mother were blistered with tears. This being thought a bad omen, the air was filled with lamentation. The princess was entreated by the women to turn back and wait for some propitious time to begin her journey. But the princess was married and was killed in less than two years by a fall from a carriage that was going at a furious pace.

Joseph Richardson, the eccentric millionaire of Harlem, N. Y., is dangerously ill. He is 84 years old and is reputed to be worth \$20,000,000. This fortune he made as a builder and contractor. Richardson's residence is one of the curiosities of Harlem. It is known as the "spite house," because it was built by the

old millionaire to spite one of his neighbors. The house is a four-story structure. It is only 5 feet wide and is 100 feet deep. The hallway is so narrow that two persons cannot pass one another therein. This strange residence was built some years ago. It occupies a narrow strip of ground which a neighbor wanted to buy from him for \$1,000. Richardson refused to sell it for less than \$5,000. This sum the neighbor would not pay, and the millionaire built the house, and has since occupied it as his home.

Hood's Sarsaparilla.

The best salve in the world for cuts, bruises, sores, ulcers, salt rheum, fever sores, tetter, chapped hands, chilblains, corns and all skin eruptions, and positively cures piles, or no pay required. It is guaranteed to give perfect satisfaction or money refunded. Price 25 cents per box. For sale by all druggists.

Notice.

Pursuant to the resolutions of the board of directors of the Raleigh & Gaston Railroad Company, adopted at a meeting held April 10th, 1897, a general meeting of the stockholders of said company will be held at the office of the company in the city of Raleigh, N. C. on Monday, the 12th day of May, 1897, at 10 o'clock a. m. By order of the board of directors, R. C. HOFFMAN, President.

Administrator's Notice.

Having qualified as administrator of the estate of Susan V. Alford, deceased, late of Wake county, N. C., this is to notify all persons having claims against the said estate to present them to the undersigned on or before the 6th day of April, 1898, or this notice will be plead in bar of their recovery; and all persons indebted to the said estate will please make immediate payment to the undersigned.

J. H. ALFORD,
Admin'r.

Patents. U. S. and Foreign procured. Eugene W. Johnson, Solicitor and Attorney in Patent Causes, 1729 New York Avenue, Washington, D. C. Office established 1868. Charges moderate. Correspondence solicited.

Let Me Speak to You About Tooth Brushes.

You have probably bought some high priced Tooth Brushes that were not what they were represented. After using one a short time it loosened up and shed bristles in your mouth. We do not make brushes, but we sell them with a guarantee them. If they do not get your money back we believe this is fair. That's the way we do business.

HENRY T. HICKS,
Prescription Druggist.

Corn + Fayetteville and Morgan Sts

New Shoe Store.

A New Shoe in Town.

We have just received the latest thing out in

Men's Colored Shoes,

Dark bottle green, vici kid, cloth top, new coin toe. "It is a beauty." Also new styles in Chocolates, Ox Blood, Browns, etc., at prices that will please you.

S. C. POOL.
S. B. NORRIS, Manager.

130 Fayetteville St.

Don't Be A Ready-made Man

When you can get a Tailor Made Suit so cheap. See our samples and prices

Whiting Bros
RALEIGH, N. C.

SEE OUR REPRESENTATIVES TO LEARN HOW LITTLE IT COSTS TO DRESS STYLISHLY AND WELL.

WE ARE SOLE AGENTS FOR THE

WORLD'S FAMOUS
FINE TAILORING
EXCLUSIVELY CHICAGO, U. S. A.

Form Fitting Satisfaction Giving
Suits, Pants and Overcoats.
MADE TO YOUR MEASURE.

They All Come Back

"There are fads in medicine as well as in other things," said a busy druggist, "but the most remarkable thing about Hood's Sarsaparilla is that customers who try other remedies all come back to Hood's, and this is why the enormous sales of this great medicine keep up and continue the year round, steadily."

"Why is it?" "O, simply because Hood's Sarsaparilla has more real curative merit than any medicine I ever sold."

"This is of daily occurrence in almost every drug store. Hood's Sarsaparilla has cured more sickness, and made more happiness through restoration to health than any other medicine."

Hood's Sarsaparilla

is the standard—the One True Blood Purifier

Hood's Pills are the only pills to take with Hood's Sarsaparilla.

E. E. M.

Cigarettes and Smoking Tobacco

A Positive cure for:

Hay Fever, Catarrh, Asthma, Colds, Etc.

They may be smoked not only with pleasure and impunity, but with pronounced benefit.

Try Them.

Ask your dealer for them, continue to use them and cure is assured.

POOL & MORING,
WHOLESALE AGENTS,
ma15tf Raleigh, N. C.

An Open Letter.

HAGERSTOWN, Md., April 21, 1897.

The Julius Lewis Hardware Company, Raleigh, N. C.

Gentlemen: We are sending you under separate cover a photograph of a train load of Crawford Bicycles which left our factory April 9th. We frequently ship from one to three or four car loads a day, but this was an extraordinary shipment.

We were loading from seven o'clock in the morning until the train left at half past four, and would have sent another car load could we have got it loaded. The shipment went to New England, and shows that the "Crawford" is a seller. We are

Very respectfully,
THE CRAWFORD MANUFACTURING CO

Harris' Lithia Carbonated

We guarantee that one glass of Harris' Lithia Carbonated Water will relieve any case of indigestion in one minute's time or money refunded, or if taken after each meal will cure any case of indigestion. Read what the noted Dr. Davega, of Chester, S. C., has to say for it:

MR. J. T. HARRIS:

DEAR SIR—For the past eight months I have been using Harris' Lithia Water, with the most excellent results, where I have been able to get my patients to drink a sufficient quantity daily. The Carbonated has no equal in Gastric disturbances. In old chronic dyspeptics if you will wash the stomach with salt and water, and have an hour later have your patient drink the Carbonated Lithia you will make many friends and improve many stomachs. It is an excellent laxative, and is a sure cure for flatulent dyspepsia.

S. M. DAVEGA, M. D.

Sold by J. R. Ferrall & Co., Grocers,
And wholesale agents for Hartness Saratoga Water. Trade supplied.
March 18—ly

W. H. & R. S. TUCKER & CO.

After Easter Buying IN DRESS GOODS.

This big store's after-Easter showing of high class Dress Goods at the most remarkable prices that have been offered.

We have made great preparations for the greatest rush of business during the coming week in our Dress Goods departments, both black and colored. Many new ideas and after thoughts will be introduced. We have exercised every faculty we possess to have these Dress Goods stocks perfect—true to fashion, beautiful in shades and design, elegant in taste and economical in prices.

This week must be the most notable Dress Goods week of the season. We gladly welcome you.

W. H. & R. S. TUCKER & CO.

Simson's Ointment

CURES
NASAL CATARRH.

A Trial Will Convince You.

SIMPSON'S PHARMACY.

Valuable City Property for Sale.

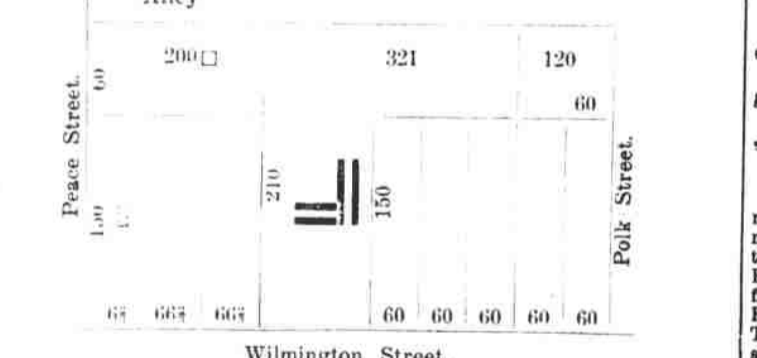

Ten large and valuable city lots now on sale, including the elegant home place of the late Hon. A. S. Merrimon, situated on North Wilmington street, near Peace Institute. Parties wishing to purchase lots for homes or investment in a most desirable location will please call at once, as it is our intention of disposing of this property very quickly, and our word for it, if you neglect this opportunity you will regret it, as there is no other property of this class for sale. Will take pleasure in showing you the property and making right prices.

A. W. MOYE & CO.,
Real Estate and Fire Insurance Agts., 224 Fayetteville street. Phone 207. C.
apl 16 lm

NOTICE OF SALE UNDER EXECUTION.

J. D. Turner vs. J. J. Whitehead, North Carolina, Wake County, Raleigh Township. By virtue of an execution directed to the undersigned from J. C. Maroon, J. P. of said township in the above entitled action, I will on Monday, the 3d day of May, 1897 at 12 o'clock noon at the court house door of said county, sell to the highest bidder for cash to satisfy said execution all the right, title and interest which the said J. J. Whitehead, defendant, has in the following personal property, to wit: 9 cane bottom chairs, 4 rockers, 1 square table, 1 large lamp, 1 open Franklin stove, 1 sewing machine, 1 large safe, 1 washstand (marble top), 1 dresser (marble top) 1 bedstead, springs and mattress, 1 feather bed, 1 bolster, 4 pillows and one student lamp.

HAM T. JONES,
Sheriff Wake County,
Raleigh, N. C., April 21, 1897.

YANCEY & BOWEN,
140 Morgan street.
—MANUFACTURERS OF—
Farm Wagons, Buggies
Spring Wagons, Carts, &c.

Repairing done promptly. Horses and mules shod skillfully. Our wagon department will be under the management of Mr. T. A. Bowen, who is well known as the boss wagon maker.

12 1 m

SEABOARD AIR LINE VESTIBULED LIMITED TRAINS DOUBLEDAILY SERVICE

TO
Atlanta, Charlotte, Augusta, Athens, Wilmington, New Orleans, Chattanooga, Nashville and New York, Boston, Philadelphia, Washington, Norfolk and Richmond.

SCHEDULE IN EFFECT FEBRUARY 7, '97.

SOUTH BOUND.	No. 403.	No. 41.
Lv. N. Y., Pen. RR.	*11 00am	*9 00pm
Lv. Philadelphia	" 1 12pm	12 05am
Lv. Baltimore	" 3 15pm	2 50am
Lv. Washington	" 4 40pm	4 30am
Lv. Richmond, A. C.	" 8 56pm	9 05am
Lv. Norfolk, S. A. L.	" *8 30pm	*9 05am
Lv. Portsmouth,	" *8 45pm	9 20am
Lv. Weldon,	" *11 28pm	*11 55am
Ar. Henderson,	" *12 56am	*1 39pm
Ar. Durham,	" *7 32am	*4 09pm
Lv. Durham,	" *5 20pm	*11 10am
Ar. Raleigh,	" *2 16am	*3 34pm
Ar. Sanford,	" 3 35am	5 03pm
Ar. Sou'n Pines,	" 4 22am	5 55pm
Ar. Hamlet,	" 5 10am	6 53pm
Ar. Wadesboro,	" 5 54am	8 11pm
Ar. Monroe,	" 6 43am	9 12pm
Ar. Charlotte,	" *8 30am	*10 25pm
Ar. Chester,	" *8 10am	*10 47pm
Lv. Columbia, CN&LRR	" 9 50am	*6 00pm
Ar. Clinton, S. A. L.	" *9 45am	*12 10am
Ar. Greenwood,	" 10 35am	1 07am
Ar. Abbeville,	" 11 05am	1 40am
Ar. Elberton,	" 12 07pm	2 41am
Ar. Athens,	" 1 15pm	3 45am
Ar. Windsor,	" 1 59pm	4 30am
Ar. Atlanta (contime)	" 2 50pm	5 20am

NORTH BOUND.

No. 402.	No. 38.	
Lv. Atlanta, S. A. L.	*12 00pm	*7 50pm
Lv. Windsor,	" 2 40pm	10 42pm
Lv. Athens,	" 2 16pm	11 26pm
Lv. Elberton,	" 4 15pm	12 35am
Lv. Abbeville,	" 5 15pm	1 40am
Lv. Greenwood,	" 5 41pm	*9 09am
Lv. Clinton,	" *6 34pm	*3 05am
Ar. Columbia, CN&LRR,	" 7 00am	
Lv. Chester, S. A. L.	" *8 13pm	*4 33am
Ar. Charlotte,	" *10 25pm	*8 30am
Lv. Monroe,	" *9 40pm	*6 05am
Lv. Hamlet,	" *11 23pm	8 15am
Ar. Wilmington,	" *5 30am	*12 30pm
Lv. Sou'n Pines	" *12 14am	*9 20am
Lv. Raleigh,	" *2 16am	11 35am
Ar. Henderson,	" 8 28am	*1 00pm
Ar. Durham,	" *7 32am	*4 09pm
Lv. Durham	" *5 20pm	*11 10am
Ar. Weldon,	" *4 55am	*3 00pm
Ar. Richmond, ACL	" 8 15am	3 50pm
Ar. Wash'g, Pen. RR.	" 12 31pm	11 10pm
Ar. Baltimore,	" 8 28am	*1 00pm
Ar. Philadelphia,	" 3 50pm	3 45am
Ar. New York,	" *6 23pm	*6 53am
Ar. Portsmouth,	" 7 30am	5 50pm
Ar. Norfolk,	" *7 50am	6 05pm

*Daily. †Daily Except Sunday. ‡Daily Except Monday.

Nos. 403 and 402, "The Atlanta Special" Vestibuled Train of Pullman sleepers and coaches between Washington and Atlanta, also Pullman sleepers between Portsmouth and Chester, S. C.

Nos. 41 and 38, "The S. A. L. Express," Solid Train, Coaches and Pullman Sleepers between Portsmouth and Atlanta. Company's sleepers between Columbia and Atlanta.

Both trains make immediate connections at Atlanta for Montgomery, Mobile, New Orleans, Texas, California, Mexico, Chattanooga, Nashville, Memphis, Macon and Florida.

For tickets, sleepers, etc., apply to B. A. Newland, Gen. Agt., P. O. Box 6, Himpler House, Atlanta, Ga.

H. S. Leard, Sub Pass. Agt., Raleigh, N. C.

E. St. John, Vice President and General Manager.

H. W. B. Glover, Traffic Manager.
V. E. McBea, General Superintendent.
T. J. Anderson, General Passenger Agent.

General offices: Portsmouth, Va.

Sale of Valuable Land.

By virtue of a degree of the Superior court of Wake county, N. C., made and entered at the February term, 1897 of said court in the case of E. B. Barbee, surviving partner of the firm of Barbee & Barbee, against Richard Taylor and wife, Dora B. Taylor, it being No. 758 upon the summons docket of said court, I will offer for sale in public outcry to the highest bidder for cash at the courthouse door in the city of Raleigh, N. C., on Monday the 19th day of April, 1897, at 12 o'clock m., the following described tract of land situated in said county about one mile north-east of Raleigh, N. C., adjoining the dower land of Mrs. Elizabeth Taylor and others, and bounded as follows: Beginning at a stake the north-west corner of the dower land of Mrs. Elizabeth Taylor, thence north 35 degrees, east 316 poles to Crabtree creek, thence up said creek to the mouth of the line branch, thence up said branch 278 poles to a stake, thence east 8 poles to the beginning, containing 72 acres, more or less, and being Lot No. 2 in the division of the land of the late George C. Taylor, as appears upon record in the office of the Clerk of the Superior court of Wake county in record book of partition of land, pages 433 and 434.

ARMISTEAD JONES, Commissioner

Administrator's Notice!

Having qualified as administrator of the estate of David H. King, deceased, late of Wake county, N. C., this is to notify all persons having claims against the said estate to present them to the undersigned on or before the 5th day of February, 1898, or this notice will be plead in bar of their recovery, and all persons indebted to the said estate will please make immediate payment to the undersigned.

J. C. MARCOB,
Administrator of David H. King.
Feb. 4, 1897—16w

Executors Notice.

Having this day qualified as Executor of the estate of the late Crady Blake, deceased, this is to give notice to all parties having claims against said party will present them to me on or before the 18th day of November, 1897, or this will be plead in bar of their recovery.

A. J. ELLIS,
Executor

SOUTHERN RAILWAY.
(PIEDMONT AIR-LINE.)
Condensed Schedule.

In Effect June 14, 1896.

Trains Leave Raleigh Daily.

"Norfolk and Chattanooga Limited."
4:12 p. m. Daily.—Solid vestibuled train with sleeper from Norfolk to Chattanooga via Salisbury, Morganton, Asheville, Hot Springs and Knoxville.

Connects at Durham for Oxford, Clarksville and Keesville, except Sunday. At Greensboro with the Washington and South western Vestibuled (Limited), train for all points North and South. From Greensboro for Danville, Richmond and intermediate local stations; also has connection for Winston-Salem and with main line train No. 25, "United States Fast Mail" for Charlotte, Spartanburg, Greenville, Atlanta and all points South; also Columbia, Augusta, Charleston, Savannah, Jacksonville and all points in Florida. Sleeping Car for Atlanta, Jacksonville and at Charlotte with Sleeping Car for Augusta.

"Raleigh and Chattanooga Limited."
1:45 A. M. Daily.—Solid train, consists Pullman Sleeping cars and coaches from Chattanooga to Norfolk, arriving Norfolk 5:00 p. m. In time to connect with the Old Dominion Merchants and Miners' Norfolk and Washington and Baltimore Chesapeake and Annapolis 8 C. O's for all points north and east.

Connects at Selma for Fayetteville and intermediate stations on the Wilson and Fayetteville Short Line, daily, except Sunday for New Bern and Kinston. Daily for Goldsboro, and Wilmington and intermediate stations on the Wilmington and Weldon Railroad.

Express Train.

8:50 A. M. Daily.—Connects at Durham for Oxford, Keesville, Richmond; at Greensboro for Washington and all points North.

3:09 P. M. Daily.—For Goldsboro and intermediate stations.

Local Accommodation.

3:00 A. M.—Connects at Greensboro for all points North and South and Winston-Salem and points on the Northwestern North Carolina Railroad. At Salisbury, for all points in Western North Carolina. Kinston, from Greensboro and western points; at Charlotte, from Spartanburg, Greenville, Athens, Atlanta and points South.

Trains Arrive at Raleigh, N. C.:

Express Train.

9:05 P. M. Daily.—From Atlanta, Charlotte, Greensboro and all points South.

Norfolk and Chattanooga Limited

4:12 P. M. Daily.—From all points east. Norfolk, Keesville, Wilson and water lines.

From Goldsboro, Wilmington, Fayetteville and all points in Eastern Carolina.

Norfolk and Chattanooga Limited.

4:0 A. M. Daily.—From New York, Washington Lynchburg, Danville and Greensboro, Salisbury, Knoxville, Hot Springs and Asheville.

Express Train

8:50 a. m. Daily.—From Goldsboro and intermediate stations.

Local.

7:20 A. M. Daily.—From Greensboro and points North and South. Sleeping Car from Greensboro to Raleigh.

9:00 p. m. Daily except Sunday.—From Goldsboro and all points East.

Local freight trains also carry passengers.

Pullman cars on night train from Raleigh to Greensboro.

Through Pullman vestibuled and prairie Roomette sleeping Car and Vestibuled coaches without change on a Norfolk Limited.

Double daily trains between Raleigh, Charlotte and Atlanta. Quick time; unexcelled accommodation.

W. H. GREEN,
General Superintendent

Cut Flowers

Roses, Carnations, etc.

Bouquets, Floral Designs, Palms, Ferns,

For outdoor planting.
Roses, chrysanthemums, coleus and all kinds of bedding plants.
Vines for the veranda.
Cabbage, Tomatoes, Egg and other vegetable plants.
Evergreen, magnolias and shade trees.

Extra-strong Mareschal Neil ROSES.

H. Steinmetz, Florist,
North Halifax Street, near Peace in Atlanta. Phone 113. oct17

LOST BOND.

On the 3d day of January, 1896, Andrew G. Hill and wife, Mary A. Hill, executed and delivered to me their bond, under seal, secured by mortgage, on real estate for two hundred dollars with 9 per cent. interest, payable semi-annually, due and payable on the 3d day of January, 1897, which mortgage I have, but the bond I have lost or misplaced and cannot find, and hereby warn any and all persons from buying or trading for said bond with any person who may have found the same, as I have settled the debt with said Hill and wife by agreement.

304 EDDIE W. THOMPSON.

Notice to Contractors.

Sealed proposals for the erection of an annex to the northern exposure of the colored department of the North Carolina Institution for the Education of the Deaf and Blind, and the Blind, in the city of Raleigh, will be received at the office of the principal until noon of May 10, 1897. Plans and specifications can be seen by applying to the principal. The Institution will furnish brick and the contractors all other materials.

The Board of Trustees will require bond for the faithful performance of the contract, and will reserve the right to reject any bid or bids.

20 10a JOHN E. RAY, Principal.

Executors Notice.

Having this day qualified as Executor of the estate of the late Crady Blake, deceased, this is to give notice to all parties having claims against said party will present them to me on or before the 18th day of November, 1897, or this will be plead in bar of their recovery.

A. J. ELLIS,
Executor

SOUTHERN RAILWAY.
(PIEDMONT AIR-LINE.)
Condensed Schedule.

In Effect June 14, 1896.

Trains Leave Raleigh Daily.

"Norfolk and Chattanooga Limited."
4:12 p. m. Daily.—Solid vestibuled train with sleeper from Norfolk to Chattanooga via Salisbury, Morganton, Asheville, Hot Springs and Knoxville.

Connects at Durham for Oxford, Clarksville and Keesville, except Sunday. At Greensboro with the Washington and South western Vestibuled (Limited), train for all points North and South. From Greensboro for Danville, Richmond and intermediate local stations; also has connection for Winston-Salem and with main line train No. 25, "United States Fast Mail" for Charlotte, Spartanburg, Greenville, Atlanta and all points South; also Columbia, Augusta, Charleston, Savannah, Jacksonville and all points in Florida. Sleeping Car for Atlanta, Jacksonville and at Charlotte with Sleeping Car for Augusta.

"Raleigh and Chattanooga Limited."
1:45 A. M. Daily.—Solid train, consists Pullman Sleeping cars and coaches from Chattanooga to Norfolk, arriving Norfolk 5:00 p. m. In time to connect with the Old Dominion Merchants and Miners' Norfolk and Washington and Baltimore Chesapeake and Annapolis 8 C. O's for all points north and east.

Connects at Selma for Fayetteville and intermediate stations on the Wilson and Fayetteville Short Line, daily, except Sunday for New Bern and Kinston. Daily for Goldsboro, and Wilmington and intermediate stations on the Wilmington and Weldon Railroad.

Express Train.

8:50 A. M. Daily.—Connects at Durham for Oxford, Keesville, Richmond; at Greensboro for Washington and all points North.

3:09 P. M. Daily.—For Goldsboro and intermediate stations.

Local Accommodation.

3:00 A. M.—Connects at Greensboro for all points North and South and Winston-Salem and points on the Northwestern North Carolina Railroad. At Salisbury, for all points in Western North Carolina. Kinston, from Greensboro and western points; at Charlotte, from Spartanburg, Greenville, Athens, Atlanta and points South.

Trains Arrive at Raleigh, N. C.:

Express Train.

9:05 P. M. Daily.—From Atlanta, Charlotte, Greensboro and all points South.

Norfolk and Chattanooga Limited

4:12 P. M. Daily.—From all points east. Norfolk, Keesville, Wilson and water lines.

From Goldsboro, Wilmington, Fayetteville and all points in Eastern Carolina.

Norfolk and Chattanooga Limited.

4:0 A. M. Daily.—From New York, Washington Lynchburg, Danville and Greensboro, Salisbury, Knoxville, Hot Springs and Asheville.

Express Train

8:50 a. m. Daily.—From Goldsboro and intermediate stations.

Local.

7:20 A. M. Daily.—From Greensboro and points North and South. Sleeping Car from Greensboro to Raleigh.

9:00 p. m. Daily except Sunday.—From Goldsboro and all points East.

Local freight trains also carry passengers.

Pullman cars on night train from Raleigh to Greensboro.

Through Pullman vestibuled and prairie Roomette sleeping Car and Vestibuled coaches without change on a Norfolk Limited.

Double daily trains between Raleigh, Charlotte and Atlanta. Quick time; unexcelled accommodation.

W. H. GREEN,
General Superintendent

W. A. TUCKER
General Passenger Agent
Washington D. C.
J. M. CULP, Traffic Manager.