PRICE LIST

PURE WHISKIES

(Direct from Distillers.)

Buy your Whiskies from an old established house.

We own our distillery and ship direct to the consumer, prepaying all express charges. Below are a few of our specials.

	1 gal.	2 gals.	3 gals.
Luke Dunn (extra)	$3.50	$6.75	$10.00
Manor Straight Rye	4.50	8.50	12.50
Comfort Rye (good)	2.50	4.75	7.00
Mountain Blend	3.00	5.75	8.50
Family Corn (old)	3.50	6.75	10.00
Special Corn	2.50	4.75	7.00
Broncho Gin	3.50	6.75	10.00
Old Tar Gin	2.50	4.75	7.00

Any of the above brands supplied in cases of quart, pint or half-pint bottles.

Write for complete price list of Wines, Cordials, Liquers, Beers, etc.

AGENTS FOR
THE CONSUMERS BREWING CO.
Brewers of "Rheinbrau" and "Seaside" Non-Alcoholic Beer.

Order to-day. Send money order, express order or certified check to

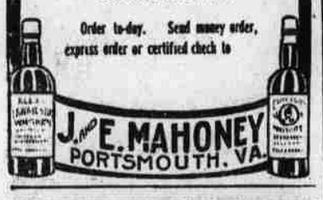

JUST RECEIVED.

10 Cars "Powell's Black Band."
2 Cars Thacker Lump.
1 Car Pocahontas Lump.
1 Car Clinchfield Lump.
6 Cars Penn. Anthracite.

We are prepared to serve you.

POWELL & POWELL
Incorporated.
Phone 41.

FULTON MARKET
CORN BEEF.
NEW N. C. CORN
MULLETS,
MACKEREL,
ROE HERRING,
COD FISH.

J. R. FERRALL & CO.
GROCERS.
Fayetteville Street, Raleigh, N. C

Now is the Time

TO BEGIN A

Savings Investment

IN THE

Mechanics

AND

Investors Union

$2.00 PER MONTH OR 50c. PER WEEK WILL MATURE $100 IN 45 MONTHS. APPLY TO

GEORGE ALLEN,
Secretary.

Heart Strength

Heart Strength, or Heart Weakness, means Nerve Strength, or Nerve Weakness—nothing more. Positively, not one weak heart in a hundred is, in itself, actually diseased. It is almost always a hidden tiny little nerve that really is all at fault. This obscure nerve—the Cardiac, or Heart Nerve—simply needs, and must have, more power, more stability, more controlling, more governing strength. Without that the Heart must continue to fail, and the stomach and kidneys also have these same controlling nerves.

This clearly explains why, as a medicine, Dr. Shoop's Restorative has in the past done so much for weak and ailing Hearts. Dr. Shoop first sought the cause of all this painful, palpitating, suffocating heart distress. Dr. Shoop's Restorative—this popular prescription—is alone directed to these weak and wasting nerve centers. It builds, it strengthens; it offers real, genuine heart help.

If you would have strong Hearts, strong digestion, strengthen these nerves—re-establish them as needed, with

Dr. Shoop's Restorative

HENRY T. HICKS.

THE NEXT LEGISLATURE

Personnel of the House and Senate

Republicans Will Have a Total of Thirty-seven Votes on Joint Ballot. An Interesting Fight for the Speakership is Promised—Dowd, Hayes, and Doughton Leading Candidates.

The next legislature will have a total of thirty-seven republican members, according to the official list given out today by Secretary of State J. Bryan Grimes. There will be nine republican senators and twenty-eight republican members of the house. If there is no dissension among the democrats this minority can do no damage. It is larger this time, however, than for several years.

There will be a lively fight for the speakership. At this stage of the game W. C. Dowd, of Charlotte, looks like a winner. He is a parliamentarian of marked ability and a born leader. He would make a fine presiding officer. Mr. R. H. Hayes, of Chatham, will be in the race. Hon. Rufus A. Doughton, ex-lieutenant-governor, of Alleghany county, for years known as one of the safest and sanest leaders of North Carolina democracy, will also be put up for the place by his friends, and will make the fight an interesting one. A glance at the names of the distinguished gentlemen who will constitute the next general assembly will disclose the fact that the democrats have good speakership timber to select from and that the people of the state have done themselves pride in the selection of their representatives. They are here given:

House of Representatives, 1909.

Alamance—Dr. J. A. Pickett, R., Burlington.
Alexander—Will Liney, R., Taylorsville.
Alleghaney—R. A. Doughton, D., Sparta.
Anson—T. C. Cox, D., Wadesboro.
Ashe—T. C. Bule, D., Jefferson.
Beaufort—Frank B. Hooker, D., Idalia.
Beaufort—John F. Latham, D., Washington.
Bertie—A. S. Rosco, D., Windsor.
Bladen—G. D. Perry, D., Elizabethtown.
Brunswick—C. Ed. Taylor, R., Southport.
Buncombe—Zeb Weaver, D., Weaverville.
Buncombe—R. J. Gaston, D., Asheville.
Burke—T. L. Sigmon, D., Morganton.
Cabarrus—H. S. Williams, R., Concord.
Caldwell—M. N. Harshaw, R., Lenoir.
Camden—J. C. Cook, D., Indiantown.
Carteret—C. S. Wallace, D., Morehead City.
Caswell—A. E. Henderson, D., Milton.
Catawba—J. Yates Killian, R., Newton.
Chatham—R. H. Hayes, D., Pittsboro.
Cherokee—T. C. McDonald, R., Murphy.
Chowan—W. S. Privett, D., Edenton.
Clay—R. E. Crawford, D., Hayesville.
Cleveland—R. S. Lovelace, D., Shelby.
Columbus—J. B. Butler, D., Fireway.
Craven—E. N. Green, D., New Bern.
Cumberland—J. H. Currie, D., Fayetteville.
Cumberland—John Underwood, D., Fayetteville.
Currituck—Pierce Hampton, D., Waterlily.
Dare—Chas. T. Williams, D., Avon.
Davidson—E. Earle McCrary, R., Lexington.
Davie—A. T. Grant, Jr., R., Mocksville.
Duplin—J. A. Cavin, D., Kenansville.
Durham—Y. E. Smith, D., Durham.
Edgecombe—Hugh B. Bryant, D., Battleboro.
Edgecombe—Dr. M. B. Pitt, D., Macclesfield.
Forsyth—S. B. Hall, R., Winston-Salem.
Forsyth—J. T. Stimpson, R., Winston-Salem.
Franklin—Dr. R. P. Floyd, D., Louisburg.
Gaston—D. K. Davenport, D., Mount Holly.
Gaston—N. B. Kendricks, D., Cherryville.
Gates—Lycurgus Hofler, D., Gatesville.
Graham—W. P. Rose, R., Southworth.
Granville—A. W. Graham, D., Oxford.
Greene—J. A. Albritton, D., Snow Hill.
Guilford—Thomas J. Murphy, D., Greensboro.
Guilford—Dr. J. R. Gordon, D., Jamestown.
Halifax—A. P. Kitchin, D., Scotland Neck.
Halifax—H. S. Harrison, D., Weldon.
Harnett—N. A. Smith, D., Kipling.
Haywood—H. R. Furgerson, D., Waynesville.
Henderson—J. S. Rhodes, R., Fletchers.
Hertford—David C. Barnes, D., Murfreesboro.
Hyde—J. W. McWilliams, D., Ocracoke.
Iredell—Z. V. Turlington, D., Mooresville.
Iredell—M. D. Tomlin, D., Statesville.
Jackson—R. F. Jarret, R., Dillsboro.
Johnston—J. W. Myatt, D., Smithfield.
Johnston—J. W. Barnes, D., Clayton.
Jones—John C. Parker, D., Trenton.
Lenoir—E. R. Wooten, D., Kinston.
Lincoln—H. D. Warlick, D., Lincolnton.
Macon—..... Higdon, R., Franklin.
Madison—Dr. A. J. McDewitt, R., Walnut.
Martin—Harry W. Stubbs, D., Williamston.
McDowell—B. D. Price, D., Marion.
Mecklenburg—W. G. McLaughlin, D., Charlotte.
Mecklenburg—W. A. Grier, D., Charlotte.
Mecklenburg—W. C. Dowd, D., Charlotte.
Mitchell—S. J. Turner, R., Vale or Valley.
Montgomery—Robert T. Pool, D., Troy.
Moore—D. A. McDonald, D., Carthage.
Nash—Dr. as. U. Braswell, D., Whitakers.
New Hanover—George L. Morton, D., Wilmington.
Northampton—Dr. M. Bolton, D., Rich Square.
Onslow—E. M. Koonce, D., Jacksonville.
Orange—T. E. Sparrow, R., Hillsboro.
Pamlico—J. M. Martin, D., Arapahoe.
Pasquotank—S. N. Morgan, D., Elizabeth City.
Pender—Joseph T. Foy, D., Scott's Hill.
Perquimans—Ernest L. Reed, D., Hertford.
Person—F. O. Carver, R., Roxboro.
Pitt—R. R. Cotton, D., Bruce.
Pitt—Dr. B. T. Cox D., Winterville.
Polk—J. B. Livingston, D., Tryon.
Randolph—Thos. J. Redding, D., Randleman.
Randolph—J. Rom Smith, D., Liberty.
Richmond—M. C. Freeman, D., Hamlet.
Robeson—W. J. McLeod, D., Red Springs.
Robeson—Marshall Shepherd, D., Alma.
Rockingham—J. T. Davis, D.
Rockingham—W. T. Witty, D.
Rowan—John M. Julian, D., Salisbury.
Rowan—D. M. Carlton, D., Salisbury.
Rutherford—L. C. Daily, D., Ellenboro.
Sampson—James T. Kennedy, R., Moltonville.
Sampson—B. H. Crumpler, R., Clinton.
Scotland—T. C. Everett, D., Laurinburg.
Stanly—Dr. J. I. Campbell, D., Whitney.
Stokes—James M. Fagg, R., Red Shoals.
Surry—R. L. Haymore, R., Mt. Airy.
Swain—J. U. Gibbs, R., Whittier.
Transylvania—George W. Wilson, D., Penrose.
Tyrrell—Mark Majette, D., Columbia.
Union—R. W. Lemmond, D., Monroe.
Union—Ney McNeely, D., Monroe.
Vance—B. H. Perry, D., Henderson.
Wake—A. L. Cox, D., Raleigh.
Wake—J. W. Hinsdale, D., Raleigh.
Wake—E. T. Scarboro, D., Eagle Rock.
Warren—T. O. Rodwell, D., Warrenton.
Washington—C. W. Snell, R., Mackey's Ferry.
Watauga—Smith Hageman, R., Vilas, R. F. D. No. 1.
Wayne—J. E. Kelley, D., Mount Olive.
Wayne—J. M. Mitchell, D., Goldsboro.
Wilkes—F. N. Hayes, R., Purlear.
Wilkes—A. Caldwell, R., Hays.
Wilson—George W. Connor, D., Wilson.
Yadkin—F. W. Hanes, R., Yadkinville.
Yancey—D. M. Buck, R., Bald Mountain.

Members of Senate, 1909.

1st District—N. R. Johnson, D., Elizabeth City.
2d District—A. P. Godwin, D., Gatesville.
2d District—V. Martin, D., Williamston.
2d District—F. P. Latham, D., Washington.
3d District—B. S. Gay, D., Jackson.
4th District—E. L. Travis, D., Halifax.
5th District—L. V. Bassett, D., Rocky Mount.
6th District—A. L. Blew, D., Greenville.
7th District—Ben T. Holden, D., Louisburg.
7th District—J. D. Dawes, D., Elm City.
8th District—Y. T. Ormond, D., Kinston.
8th District—J. W. Burton, D., Jacksonville.
9th District—J. L. Barham, D., Goldsboro.
10th District—Edward Hawes, D., Atkinson.
11th District—B. C. Empy, D., Wilmington.
12th District—O. L. Clark, D., Clarkton.
13th District—D. R. Shaw, D., Lumberton.
14th District—Q. K. Nimrocks, D., Fayetteville.
15th District—Dr. J. Q. Matthews, R., Clinton.
15th District—W. G. Turner, R., Dunn.
16th District—W. B. Jones, D., Raleigh.
17th District—H. T. Powell, D., Warrenton.
18th District—J. A. Long, D., Roxboro.
19th District—J. L. Scott, Jr., D., Graham.
19th District—J. S. Manning, D., Durham.
20th District—W. B. Wray, R., Reidsville.
21st District—J. A. Barringer, D., Greensboro.
22d District—A. S. Dockery, D., Rockingham.
22d District—Jonathan Peele, D., Laurinburg.
23d District—J. A. Spence, D., Carthage.
24th District—J. A. Lockhart, D., Wadesboro.
24th District—G. Foster Hankins, D., Lexington.
25th District—H. N. Pharr, D., Charlotte.
25th District—Col. Paul B. Means, D., Concord.
26th District—Whitehead Kluttz, D., Salisbury.
27th District—H. R. Starbuck, R., Winston-Salem.
28th District—
29th District—William Lee, R., Summit.
30th District—Z. V. Long, D., Statesville.
31st District—J. D. Elliott, D., Hickory.
32d District—W. T. Love, D., Gastonia.
33d District—McD. Ray, D., Hendersonville.
33d District Jno. C. Mills, D., Rutherfordton.
34th District—J. C. Sherrill, R.
34th District— R.
35th District—R. L. Doughton, D., Laurel Springs.
36th District—J. F. Tilson, R., Grapevine.
37th District—J. J. Britt, R., Asheville.
38th District—A. M. Fry, D., Bryson City.
39th District—W. J. West, R., Franklin.

A Man May Eat Any Meal

And Digest It Easily If He Will But Try.

FREE DIGESTIVE TABLETS.

Don't be afraid of your meals. The reason you have dyspepsia is that something is lacking in your digestive apparatus necessary to the stomach's work.

A perfect stomach loves to work. Perfect digestion is not afraid of any meal and benefits by its consumption of food the whole machine of man.

Stuart's Dyspepsia Tablets make easy the work of digestion, because they combine active fruit and vegetable essences which are needed by the stomach.

These essences are so powerful they digest food without aid from the stomach. They have done this with a meal encased in a glass tube.

We will send a trial package to any one free for his name and address.

Eat what you will or when you will, then take a Stuart Dyspepsia Tablet and see how you wil digest that meal. In a short time your stomach will have a natural supply of gastric juices and your whole system will be able to take care of digestion easily.

Ask any druggist about Stuart's Dyspepsia Tablets. His answer will tell more than we can say. Ask him how they sell. If you want to buy them give him 50c. But if you want to test them write us and you will receive a trial package by mail without cost. Address F. A. Stuart Co., 150 Stuart Bldg., Marshall, Mich.

AMUSEMENTS

WEDNESDAY NIGHT.

What the Asheville Citizen says of Wednesday night's attraction:

"When 'Aunt Mary,' in the person of May Robson, was rejuvenated before the large audience at the Grand Opera House last night, she unquestionably scored a 'hit.' Asheville theatre-goers were introduced to a real star. Miss Robson played her part in an absolutely satisfactory, amusing, and entertaining fashion. The whole house was in an uproar from the moment the curtain arose on the first act until it went down on the third; and the intermissions were filled with little reminiscent chuckles, evidencing the good nature her humor had produced upon her admirers—for they were all her admirers after the first act. She won her audience in the first and entertained them in the remaining two acts. Her costumes were artistically designed and well suited to her part.

"However, Miss Robson was not 'the whole show,' for every member of the company was good."

TRIPS TO WASHINGTON.

In pursuance with the usual up-to-date and progressive policy of the management of the Gaiety Amusement Company, arrangements are being made to give some fortunate patrons of their popular little theatre the time of their lives.

As outlined in today's advertisement in this paper in some hint of the delights which are in store for the winners may be obtained.

The Raleigh capital, with its beautiful buildings, broad streets and points of historical interest, will at any time stir the blood of the average American, but on the occasion of the inauguration of a president, Washington, in its gala day attire, is an allurement which it is almost impossible to resist. This will be the greatest inauguration ever witnessed in this country. Preparations are already on foot to take care of the thousands of visitors who will be in the city.

The Gaiety is to be congratulated on adopting such a happy medium of advertising, one which will never be forgotten by the individuals who are fortunate enough to win the trip.

THE GEM

The Cave of Spooks

The Sexton of Longwyn.

Weary Willie's Revenge.

College Chums

TUESDAY'S SPECIAL
Julius Caesar.

PRICES: - - - 5c. and 10c.

COMPLETE CHANGE OF PROGRAM DAILY.

Foster & Mansfield

BOYLAN-PEARCE CO. | BOYLAN-PEARCE CO.

THE STORE CLOSES AT 6 P. M. EXCEPT SATURDAY NIGHTS.

A Flurry in the Price

$60 Suits for $25, $35 Suits for $14.85, $25 Suits for $9.00;

The closing out, clean sweep sale, of Ladies' Costumes, Tailor-made Suits, Princess Dresses and Jumpers, springs surprise prices that the trade will be quick to grasp. This is the chance of the year, and the earliest shoppers profit best.

This is an out right sale. None sent on approval.

Alteration made but charged for.

SILK PRINCESS SUITS.

Six Taffeta Silk Suits; Blue, Green, and Black; sold for $20.00 to $35.00.
Special Price **$14.85**

Three Messelin Solm Suits; Navy and Peacock Blue, Lace Yoke, handsome trim; worth $25.00 to $35.00.
Special Price **$14.85**

Two French Batiste Suits; Lace and Button Trim. $25.00 values.
Special Price **$14.85**

Three Broadcloth Suits; Paon, Green and Taupe, Soutache, Art-Work, and Lace. $27.50 values.
Special Price **$14.85**

TAILOR-MADE SUITS.

Eighteen Ladies' Tailor-made Suits. Plain colors, fancy mixtures, and blacks. Values, $22.50 to $35.00.
Special Price **$14.85**

Forty-eight Suits, Princess, Jumpers, College and Tailor-Made Suits.
Special Price **$9.90**

Ladies' Silk Suits, Jumper Suits, and Princess Suits. Values $17.50 to $25.00.
Special Price **$9.90**

The entire alance of stock of Ladies' Tailor-Made Suits, worth $35 to $75, for
Special Price **$25.00**

BOYLAN-PEARCE COMPANY.

CASTORIA
For Infants and Children.
The Kind You Have Always Sought
Bears the Signature of Chas. H. Fletcher

MEMORIAL SERVICES

Elks Do Honor to Departed Brother

The Elks' memorial services at the Academy of Music yesterday afternoon were attended by one of the largest crowds ever assembled at a service of this kind.

The music was the best to be had in our city, the solos of Mrs. Percy B. Fleming and Miss Ellen Durham being very artistically rendered and appropriate to the occasion. The lodge exercises were very interesting.

The feature of the services was the able, instructive and interesting address of Mr. Fred. Harper, of Lynchburg, Va. Mr. Harper was listened to with that solemn silence that inspires a speaker to do his best.

The speaker's subject was "In Union There is Strength," and in expounding this old maxim he showed himself to be a master of the English language. His remarks upon the four cardinal principals of the order, charity, justice, brotherly love and fidelity, were both instructive and exceedingly interesting. His language was choice and his logic convincing. The verdict of the vast assemblage was that Mr. Harper's address was one of the best and most entertaining ever listened to by a Raleigh audience.

Mr. James I. Johnson's eulogy was short and sweet. His point was not to look upon our dead brothers as lost to us forever, but only separated from us for a short while.

The services yesterday did honor to the Raleigh lodge and gained for them a host of friends.

THE GAIETY

Announces that it will start the following contest on January 1, 1909.

A TRIP TO WASHINGTON, D. C.

Via Norfolk

: : : : FOR TWO : : : :

During the Inauguration Week---All Expenses Paid.

Rail to Norfolk. Steamer to Washington. Best hotel accommodations. Tickets to Grand Stand for Inauguration Parade. Automobile Trips. Visits to the National, Columbia, and Chases' Theatres and Moving Picture Shows in Washington. Pullman Sleepers and Dining Cars en route, and many other details too numerous to mention.

One solid week--Jam full of pleasnre and sightseeing

Contestants will run in pairs, as for instance: A gentleman and his wife, two young lady chums, or two gentlemen friends.

AGE LIMIT 5 TO 100

Watch the Screen at The Gaiety and The Evening Times and The Gaiety Magazine for further announcements.