

HAY AND PASTURE SPECIAL.

THE PROGRESSIVE FARMER

AND SOUTHERN FARM GAZETTE

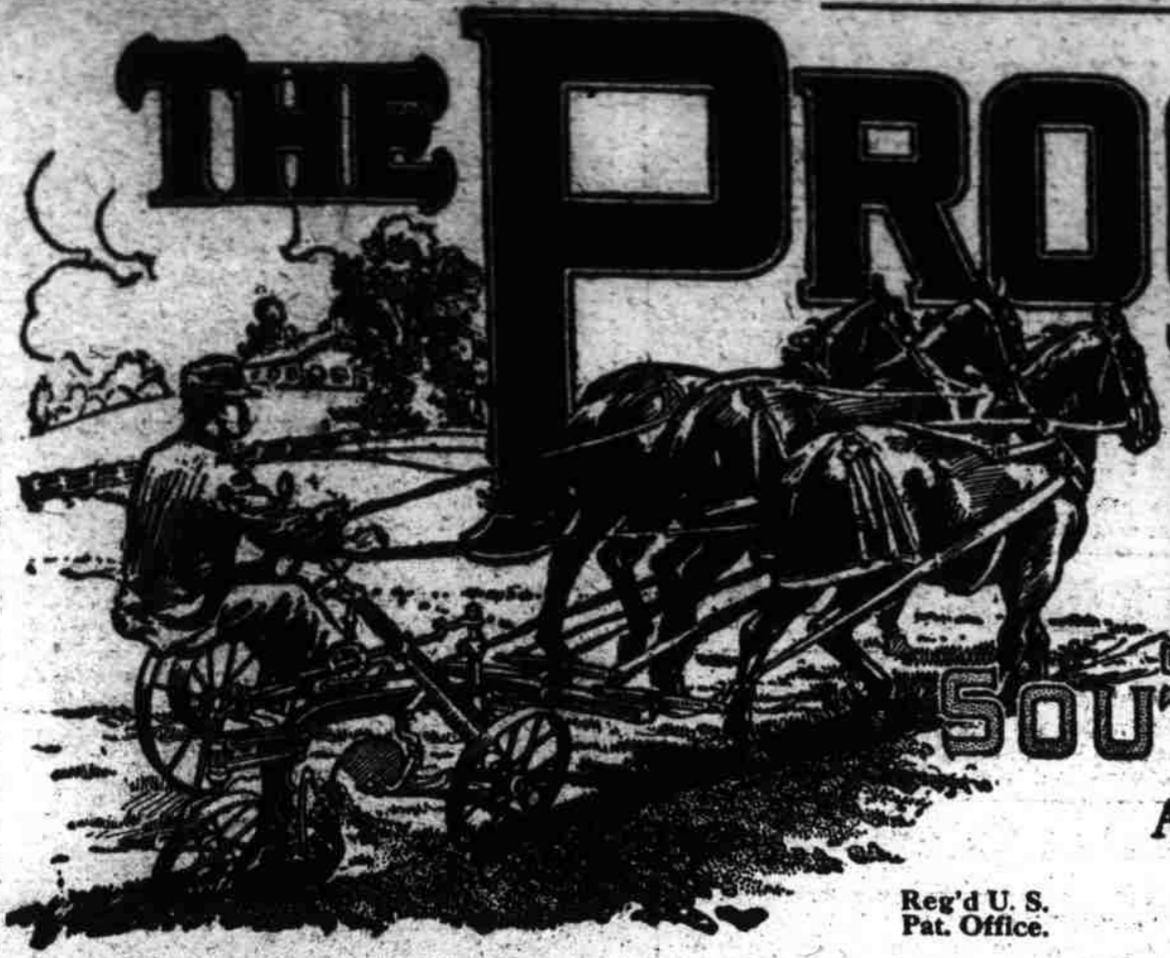

A Farm and Home Weekly for the Carolinas, Virginia, Georgia and Florida.

Reg'd U. S. Pat. Office.

FOUNDED, 1886, AT RALEIGH, N. C.

Vol. XXVIII. No. 19.

SATURDAY, MAY 10, 1913.

Weekly: \$1 a Year.

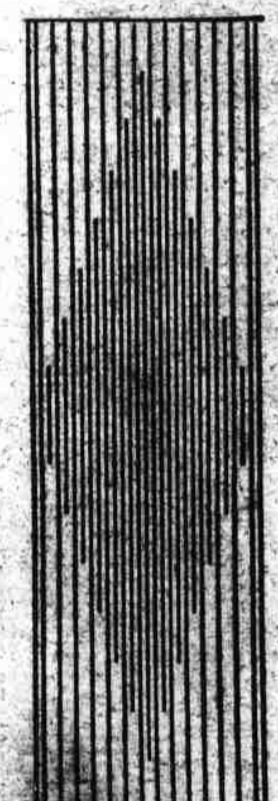

A Bluegrass Pasture in Kentucky.

Where Bluegrass Will Not Grow in the South
Bermuda Will

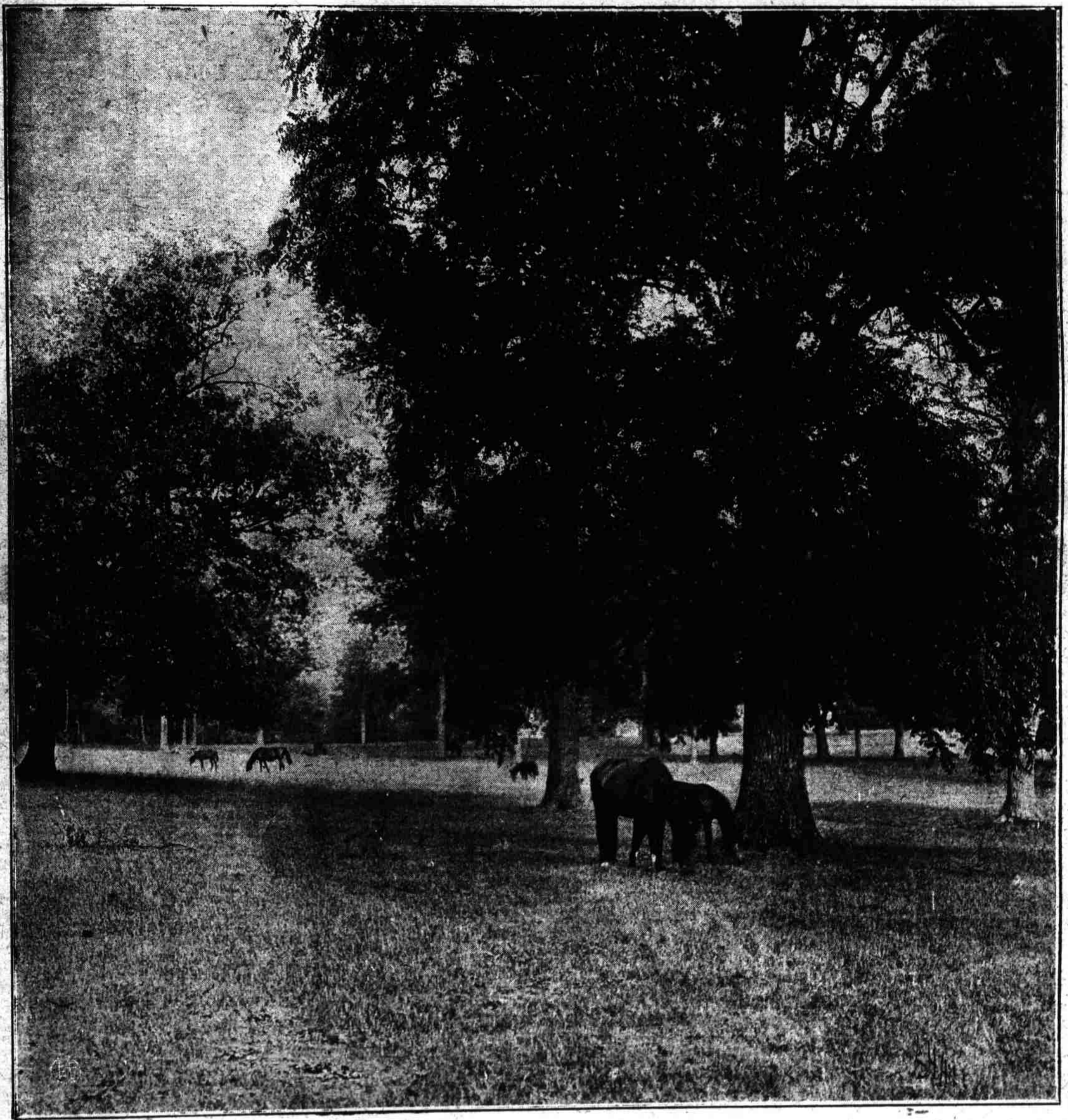

FEATURES OF THIS ISSUE.

A Talk About Flies —Also About Screens, Manure Heaps, Poisons and Swatters	10	How to Get Good Roads —The True Function of the National Government in the Good Roads Movement	13
Bermuda Grass and Johnson Grass —The First, the Greatest of All Pasture Grasses; the Other, Both Good and Bad	3	Lambert, the Bur Clover Man —A Visit to the Home of an Alabama Farmer Who is Doing a Notable Work	7
Equipment for the Bee-Keeper —What the Beginner Needs	21	“My Hay and Pasture Crops” —The Prize Letters for This Special	5
Experiences With Grass and Legumes —Little Letters From Good Farmers	8	Three Tons of Hay, or 500 Pounds? —A Telling Contrast Drawn by Mr. French Between What Hay Cost Him and a Neighbor	7
Facts About Lime —No. 18 of Dr. Butler's Fertilizer Talks	19	Why You Should Plant Hay and Pasture Crops —Four Facts for Cotton Farmers to Consider	12
How to Save Vetch Seed —Full Directions by Mr. A. G. Smith	22		