

Personal Letter to North Carolina Farmers

AGRICULTURAL DEPARTMENT

My Dear Farmer Friends:

Do you want to farm more economically?

Do you want to raise more crops to the acre?

Do you want to know the needs of your soil?

Do you want a clearer knowledge of fertilizers?

Do you want to study good crop rotation?

Do you want to improve your seed by proper breeding and selection?

Do you want to get acquainted with best methods of tillage and the best tools?

Then let me invite you to come and take the Winter Course at the A. and M. College.

We will welcome you to the ONE WEEK'S COURSE, devoted entirely to Cotton Culture, from Jan. 5th to Jan. 11th, or to the SEVEN WEEKS' course in General Agriculture, beginning January 12th.

The only expense in either of these courses is board at \$2.50 per week, so long as we can furnish rooms in the College, but bring your own blankets, sheets, pillow cases and towels.

Let me urge you, my friends, to remember that these practical courses are for practical men---not only for young men, but for live, progressive men of all ages. Some of our best students have been married men of age. There are no examinations, no red tape, just good farming business. Come to us and we will do you good. Write me for circular or other information. I shall look for you on the 5th. Yours faithfully,

C. L. NEWMAN, Prof. of Agriculture.

West Raleigh. N. C.

AGRICULTURAL AND MECHANICAL COLLEGE

West Raleigh, N. C., Dec. 14, 1908.

Are you interested in making and selling the best butter?

Are you interested in breeding, feeding, and caring for Live Stock?

Are you interested in the difference between a poor and a good animal?

Are you interested in balancing rations?

Are you interested in fighting crop enemies with best appliances?

Are you interested in trucking, in plant-

ing, and tending orchards?

Then why not join us in the Winter Course at the A. and M. College?

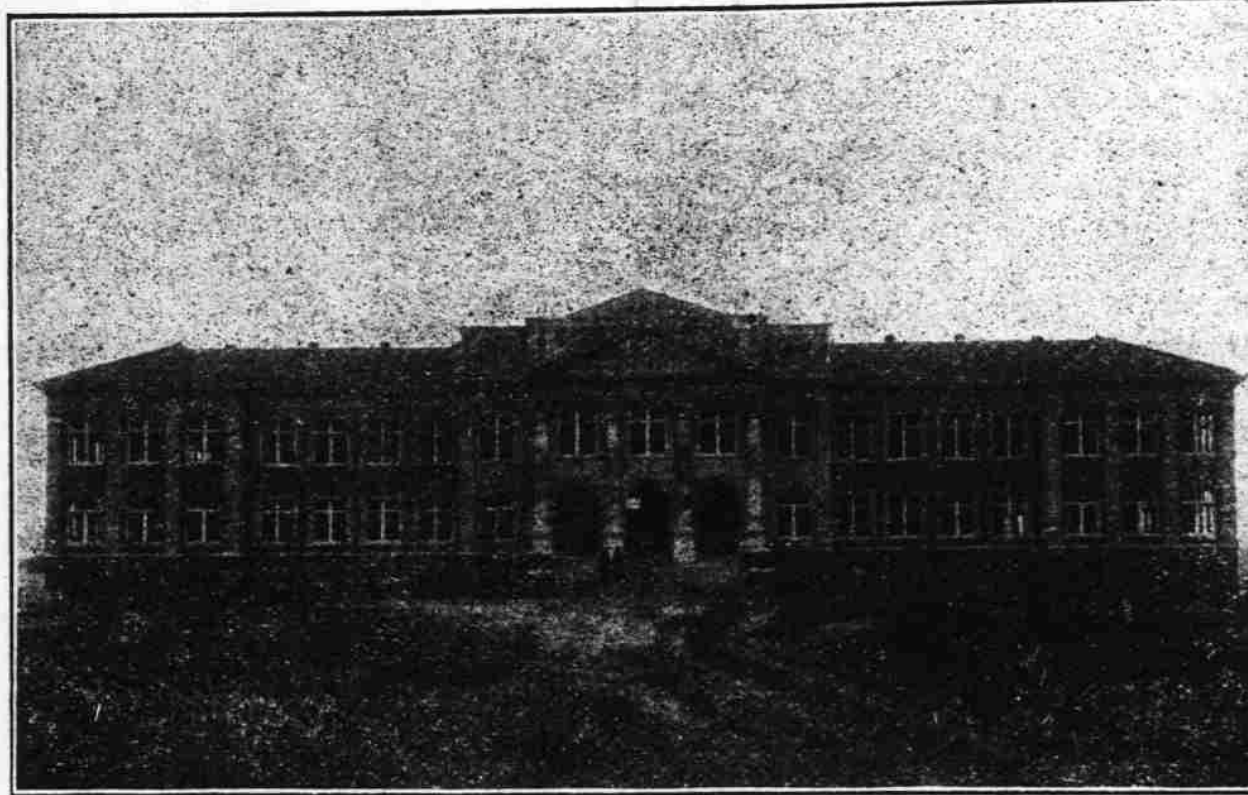

AGRICULTURAL BUILDING.

AMONG THE LETTUCE GROWERS OF OHIO.

(Continued from Page 15.)

lowed by these and a fine crop of tomatoes put on the market in May or even in April.

At Pinehurst, N. C., I saw last December, three greenhouses growing cucumbers of the finest quality, that not only supplied the demand of the guests there, but were being shipped North at fine prices. There are so many advantages in the South for winter forcing in greenhouses that it is amazing that our intelligent truckers have not taken it up and still keep on with the poor substitute of cloth frames.

We have the winter sunshine which they lack, and every one experienced in culture under glass knows that sunshine counts for far more than artificial heat. Then, with heated greenhouses the gardener can grow many other crops than lettuce. Snap beans force quickly and easily in the greenhouse, for I have grown them for the boys at North Carolina College. Strawberries force easily when properly grown in pots in advance of the forcing, and tomatoes and radishes can be produced all winter. Then the frames that grow the fall lettuce can be used for cauliflower, which will pay far better in the spring than lettuce.

W. F. MASSEY.

The Best Crops

Made Last Season

*Were Those Under
Which Was Used*



Peruvian Guano

Write for the Proofs!

Peruvian Guano Corporation

Sole Importers, CHARLESTON, S. C.

You May Have it FREE



Write us today so we can mail you this book, a valuable addition to any farmer's library. This handy, pocket sized book, entitled—"Preparation of the Soil" contains articles by high authorities on this subject, and to study it will mean larger and better crops for you. Among other things the writers tell of the vast importance of thorough harrowing.

They tell how to do the work best and why best results are obtained by using

ACME Pulverizing Harrow, Clod Crusher and Leveler

This is the only harrow that will crush, cut, turn, smooth and level, all in one operation. It is low in price, made entirely of steel and iron and is favorably known everywhere as "the harrow of all work," being adapted to all soils, under all conditions. The knives cut through to the undersoil, chopping the buried trash but never dragging it to the surface.

Ask your dealer about it. Where we have no dealer we ship direct. But first—Write for the Free Book. Do it now. Your name and address on a postal will do.

DUANE H. NASH, Inc., 136 Central Ave., Millington, N. J.

It's Easiest on Horse and Man Sizes From 3 Ft. to 17½ Ft. Wide

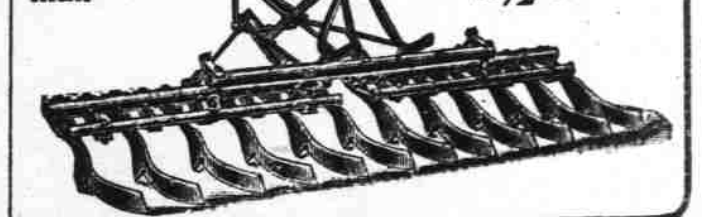

FOR SALE—Registered Berkshires, Mammoth Bronze Turkeys, Buff, Barred and White Rocks, S. C. Rhode Island Reds. Let us quote you prices. *Oakdale Farm, Rehoboth, S. C.*