

THE PROGRESSIVE FARMER



Carolinas-Virginia Edition
A Farm and Home Weekly for
NORTH CAROLINA, SOUTH CAROLINA & VIRGINIA
Established, 1888, at Raleigh, N. C.

Vol. XXXVII. No. 14

SATURDAY, APRIL 8, 1922

\$1 a Year; 3 Years, \$2.

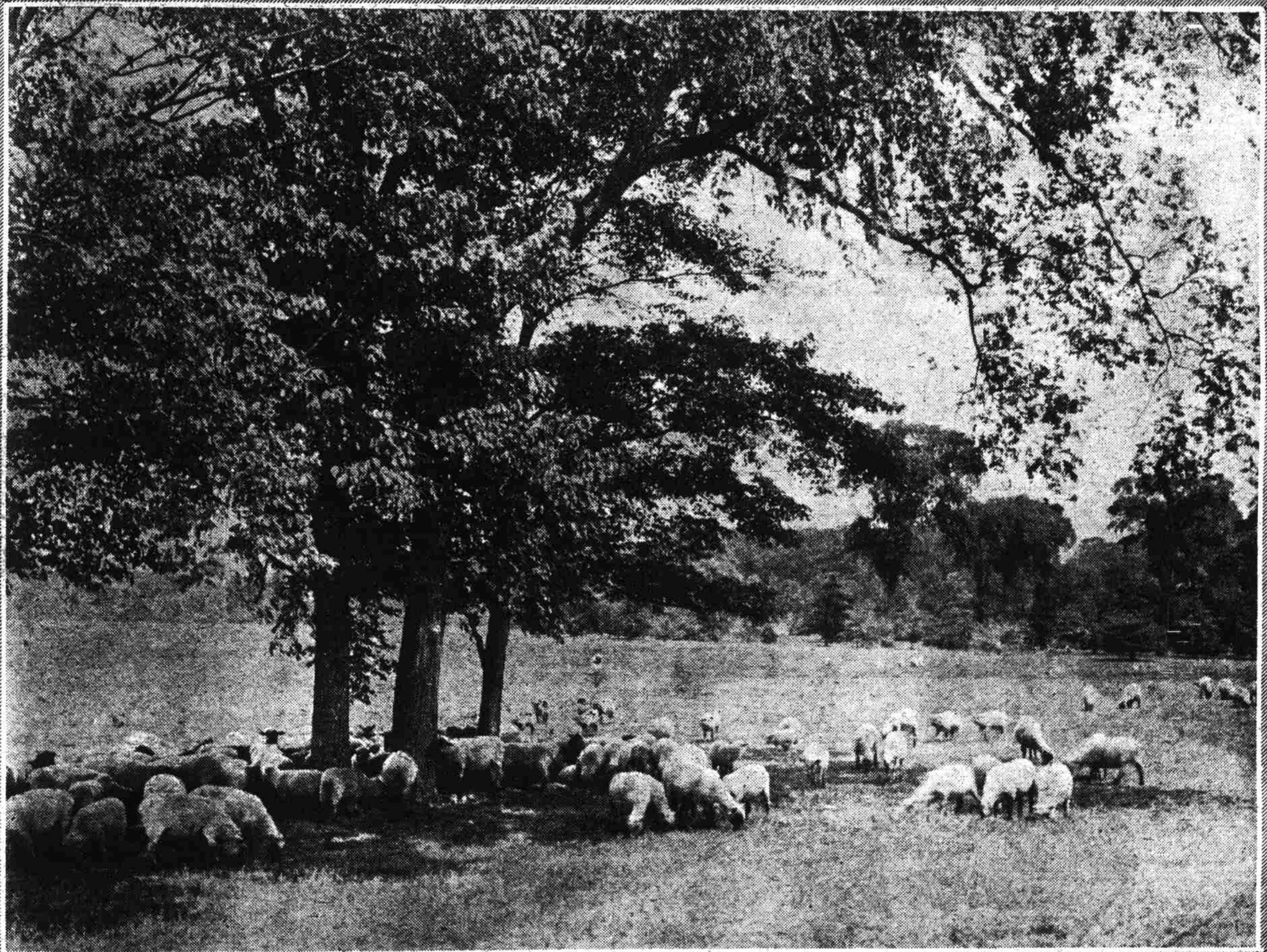

ON MANY SOUTHERN FARMS SHEEP CAN BE UTILIZED TO GATHER MUCH ROUGHAGE AND CONVERT IT INTO MARKETABLE PRODUCTS, MUTTON AND WOOL

Live Subjects This Week and Next

THE World's News—The aim of this monthly news review is not so much to report specific and independent news items as to "sense" or interpret the general trend or drift of events—to find out which way things are going and what Progressive Farmer readers should try to do about these tendencies. What is really most significant in America today is the profound unrest among the people. Here is a study of this unrest and the many profound questions it is stirring up..... Page 11

Varieties of Cotton for Boll Weevil Conditions.—R. Y. Winters is known throughout the South as one of the substantial men at North Carolina State College..... Page 8

Mistakes from Our Readers: Don't Make Similar Ones.—"I always read the 'Mistakes of Our Readers,'" said a friend the other day. "I get many good suggestions from them and feel sure I have avoided a good many mistakes on my own part by reading them"..... Page 9

Simple Easter Gifts.—What is more beautiful than the spirit of giving? And what is more delightful than the thought of being remembered? It is not how much you give nor the cost of what you give that counts, it's the fact that you thought to give Page 12

The Poultry Yard.—Did you read last week's "Poultry Yard" articles on feeding the chicks? It is continued this week with further practical feeding suggestions. Some poultrymen say that more little chicks are killed on Southern farms by faulty feeding than from any other cause..... Page 17

Next Week.—"Grazing Crops for Hogs, What to Grow," is the subject for next week's "More Money from Farming" article. Farmers of the South are rapidly learning that the hogs must do more of the work, if they are to be grown with most profit. Therefore this subject will be of unusual interest. The other regular departments will be chuck-full of safe, seasonal advice and instruction.