THE PUBLIC LEDGER.

By JOHN T. BRITT.

ISSUED EVERY FRIDAY MORNING.

RULES OF THIS PAPER.

The following are the regulations which will be adhered to in every instance:

SUBSCRIPTION PRICE.

The subscription price of the PUBLIC LEDGER is $1 a year, payable only in advance. No name is entered on our books without being accompanied by the money.

DISCONTINUANCE OF SUBSCRIPTION.

Two weeks before the expiration of subscription the subscriber will be notified by a X mark on the margin of his paper that it will be discontinued unless a renewal is sent in, accompanied by the cash.

ADVERTISING RATES

SPACE.	1 yr.	6 m	3 ms.	1 mo.	2 wks	1 w
1 col....	$100 00	$55 00	$30 00	$15 00	$10 00	$ 7 50
⅓ col....	55 00	30 00	18 00	9 00	6 50	4 50
¼ col...	30 00	18 00	11 00	5 50	4 50	3 00
⅙ col....	18 00	11 00	7 50	4 00	3 00	2 00
1 inch..	10 00	6 00	4 00	2 00	1 50	1 00

Business locals, common type, per line, first week, 10 cents; same, each additional week, 5 cents.

PAYMENT FOR ADVERTISEMENTS.

Regular yearly contracts, payable quarterly. All others, when bill is presented, except legal notices and transient advertisements, which must be accompanied by the cash in every instance.

CORRESPONDENTS.

We want a good, live, reliable correspondent in every section of the county. To all who will send us the news, we will send the paper free. Correspondents must get their letters in at least by Tuesday night, else they may miss publication. We reserve all right to condense or reject communications. We are not responsible for views of correspondents.

JOB WORK.

We have a well-equipped Job Office, and can do nice stationery work, hand-bill work—in fact, all kinds of work at prices that will be reasonable. We guarantee our stationery, and can please you. We do no credit business in this department, as only the cash can buy from stationery merchants at reasonable figures.

OXFORD, N. C., - APRIL 19 1895.

The income tax fight is not ended. A full bench of the Supreme Court will be asked to pass upon the law.

A poll of the members of the national committees of the two parties shows that Adlai E. Stevenson and Governor McKinley are the choice for Presidential nominees.

The Southern railway and the Atlantic Coast Line grow tired of the so-called boycott of the Seaboard, the Seaboard will probably make additional cuts in rates.

Camp Ward, Confederate Veterans, of Pensacola, Fla., adopt resolutions opposing the resolution of the Legislature petitioning Congress to erect at Appomattox a joint monument to Gens. Lee and Grant.

The Massachusetts Legislature has passed a Sunday law that goes a little ahead of the usual statue on that subject. It provides for punishing any one who attends a Sunday performance as well as those participating in the performance.

Louis Frank and Miss Kate Kolb, of St Louis, who had been engaged for a year become tired of living and ride out of the city and kill themselves; the bodies were found lying side by side, with a note stating the facts. They had taken poison, cut their throats and both were shot through the breast.

The Messenger says: Tom Settle talks. The old game of fusion and confusion is to be again tried in North Carolina in 1896. The two factions are to unite in State election for pelf and office, while they will in national politics pull each other's wool and play the part of naughty children scratching each other's eyes. The people were befooled and robbed and disappointed and burdened by that arrangement once, and they are hardly blind and stupid enough to allow profligate traders and political charlatans and tricksters "to pull the wool over their eyes" a second time.

HAS TRIED THEM ALL.

Gen. Weaver is one of the most obliging men in American politics today. A few years ago he ran for President as a Greenbacker, in the last national election as a Populist, last year he ran for an office as a Democrat, and next year he proposes to make himself useful again running either as a Populist or a "silver party" man for President. He is not at all particular about platforms—anything which pleases the voters and calls for plenty of money.

THIS IS THE STUFF.

The financial editor of The Georgia Cracker has this to say on a leading question:

"A dollar hoarded is a useless dollar. A dollar spent may pay a dozen debts in a day and do the work of a hundred dollars in a week. It is the money which circulates that oils the wheels of commerce. Brother take home the moral with you. If you owe any man a dollar and have or can get the dollar go and pay him; he will pay some one else, and the self same dollar may bring happiness to a hundred hearts and find its way back to your own pocket."

GROSS FRAUDS.

The Winston Republican and the Progressive Farmer are getting red in the face trying to "fix the responsibility for the perpetration of gross frauds" by the last Legislature upon the handful of honest Democrats in that disreputable body, says the News and Observer. We shall be hearing very soon that it was the Democrats who elected Pritchard and Butler to the United States Senate, and S. Otho Wilson Railroad Commissioner. The logic of the Fusionists would convict them: "The Democrats are responsible for all the bad things; the election of Butler, Pritchard and Wilson are bad things; therefore the Democrats elected them."

A DANGEROUS ORGANIZATION.

The Adjournment in Honor of Douglass Bearing its Legitimate Fruit.

The Chatham Record says, an organization, the details and plan of which are outlined with comments in his paper of this week as follows:

"We wish to warn our colored friends against being entrapped into a most dangerous organization, called the "National Equal Rights Council of the United States," several branches, or lodges, of which have recently been established in this county. If an attempt is made to carry out the infamous doctrines, that are taught by the men who establish these local branches, there will be a war of races and our Southland be deluged with blood. But we cannot think that such an attempt will be seriously made because there is too kindly a feeling now existing between the two races and our colored people have to much sense to follow such foolish and dangerous agitators. But, lest there may be some few among them, who may be deceived and led astray, we wish to utter a word of warning against joining any such organization.

We are informed that a colored man in Baldwin township, named Calvin Strowd, is the head of the movement in Chatham and has organized several local branches, or lodges, of this dangerous organization. Different tales are told by different persons as to the objects of the organization, but the main purpose is the securing of "Equal Rights" (as they allege) for the colored people, and we are informed that this man Strowd stated in one of his speeches, or lectures, delivered when he organized a lodge, that the chief objects of the "Council" were the securing of equal rights at the hotels and all public places and also the right for colored men to marry white women.

Now, if this be true, and we have witnesses who say that Strowd did utter these vile sentiments, we would most solemnly warn all law abiding and selfrespecting colored people to frown down and denounce any such dangerous and damnable an organization. No decent colored man wishes intermarriage between the races—for a colored man to marry a white woman—and if he does he had better not express such a wish! The people of this State do not wish it and will not allow it, even if their Legislature did honor the memory of a negro who had married a white woman!

Yes, the man, or men, who favors miscegenation—intermarriage between the races—is treading on dangerous ground and is like a man carrying a torch into a powder magazine—for there will be a most terrific explosion.

We do not believe that the agitators who teach such a doctrine themselves expect to see colored men marrying white women, and their main object in organizing these so-called "Equal Rights" lodges is merely to make money—to collect fees from their dupes, from the members who join. A disgusted member, who had been duped into joining one of these lodges, informs the Record that the initiation fee is 25 cents and then every member must pay 25 cents every three months. So, after all, it may be a meney trap, or scheme to pick up the hard earnings of industrious colored people. But whatever it may be it is nothing good.

The trustees of the Baptist women's college have decided that work must begin within thirty days. They have let the contract for the main building, the contractors being the North Carolina Car company, of Raleigh. The building will cost about $30,000. It will be of brick, three stories high, and the design, which is by Mr. Bauer, is quite elaborate. It is the intention to complete the building by October. The location is between the Capitol and the Execution mansion and is a fine one,

J. H. Breedlove & Co., of Dexter, desire to sell a steam Saw and Grist Mill at a reasonable price. It is in good order and does first class work. mch22 4t

At Godwin, N. C., a farmer named Alex. Wade is fatally wounded by a negro, who escapes.

I recommend Chamberlain's Pain Balm for rheumatism, lame back, sprains and swellings. There is no better liniment made. I have sold over 100 bottles this year and all were pleased who used it. J. F. Pierson, druggist, South Chicago, Ill. It is for sale by J. G. Hall, druggist.

☐The coal mines at Egypt, N. C., started up Tuesday; the output now is 150 tons a day; in sixty days the force will be doubled.

NATIONAL CAPITAL.

NEWS OF THE WEEK BOILED DOWN.

What Is Going On in and Around the Capital of the Nation.

613 6th ST., N. E., WASHINGTON, April 14, 1895.—The "Washington Post," last week, contained an article on "Why not Nominate a Democratic Candidate for President in 1896, from the South," which is attracting much attention, and being widely discussed in the press. It is a very sensible and well-written article, and gives some very good reasons why this should be so. We endorse the same heartily. The South has shown very plainly for sometime past, by the course of her Representatives, that the war is over, and that the affairs of the nation are as safe in the hands of Southern men as those of any other section. Indeed the support of the best measures, pushed through the last Congress, came from these men, and the violent opposition to the Income Tax and such other popular measures was almost entirely from Eastern and Northern men. When Democrats are elected from New York, Massachusetts, and such like localities, they represent a banking or manufacturing constituency who are directly opposed to the policy of the South and West, and set at naught all legislation, except what is directly beneficial to their interests. It has been long stated that there is little difference in the principles of Northern Republicans and Democrats, so far as their business or financial policy it concerned, and they usually work together. The South has been solid heretofore, and usually goes to some doubtful state for her candidate hoping by this means to gain enough strength to insure victory. We won, on this ground, the fights in 1876, 1884, and 1892. But a sad state of affairs confronts us. The President, which we elected in 1892, is entirely unconge nial to the body of the Democrats, and his sympathy and policy are directly opposed to them, and more in touch with Republicans. This has been the great drawback to the efforts of the past Congress. If we continue to get our candidate from doubtful states, such a situation will likely confront us in the future.

The next Congress only has 104 Democrats in the lower House, and only 12 of those will come from north of Mason and Dixon's line. The South and West are overwhelmingly for Bimetallism, while the North and East are as decidedly for gold. Of the probable Republican candidates on the Republican ticked in 1896, McKinley is openly against silver, Reid is pledged to a gold basis and so with all the others. The Republican Party will no doubt put in a gold plank in their platform. If another gold-bug or mugwump is nominated by the Democrats, it is believed the silver men will split off. If a silver man from any other section is nominated he will be knifed by the gold-bug element. So it resolves itself to one of two facts; we must fight along under the old lines and be defeated, or nominate a man from another section, South or West and try to win on that line. We should put up our strongest man from the West or South. The South has deferred to the opinion that she has no available candidate long enough. There is no reason why she should not stand an equal showing. We may not win in the first campign, or the second. But it is time we started a new line of policy. We will fight it out on the old Jacksonian and Jeffersonian principles, and put in Bimetallism, and it will only be a question of time if we do our duty when the "eternal principles of right and justice will prevail."

Mr. W. D. Bryan, of Oxford, has resigned his place in the Government printing office, and returned to his home. He has been desirous of doing this for sometime, and now that he has assurance of a good place in the railroad service, as we have heard, he will avail himself of it, and go in a business which will be in every way more congenial and to him.

There has been the greatest talk here for several days about what the decision of the Supreme Court would be, in regard to the Income tax, and all kinds of speculation has been indulged in. On Monday the decision was formally announced by Chief Justice Fuller. Parts of the law were declared unconstitutional, and parts were sustained. There were only 8 justices upon the bench, justice Jackson having been sick for sometime, and there is much talk of his retiring if his health does not improve. The parts of the law knocked out were those taxing incomes derived from rents, and also State County, and Municipal bonds. By a tie vote the law is sustained in all other parts. Chief Justice Fuller was an hour in delivering the opinion, and when he had finished Justice Field followed with a dissenting opinion, as also did Justice White. He affirmed that Congress had as unlimited power of taxation as is exercised by any country in the world, and that the question of taxation had been settled many years ago. "The Times" had a cartoon a few days ago, in which a workman in overalls and with his dinner pail in hand, and a capitalist dressed in purple and diamonds were both standing in expectant attitude at the Supreme Court Room door, and underneath was the inquiry; "will the decision be for the Workingman or the Capitalist"? It seems that the capitalist won. But we must bow with respect and deference to the decision of our Supreme tribunal, and accept the result with candor and patriotism, else all law would be a farce and all order, anarchy.

Since the adverse opinion of the Court has been anticipated, speculation has again become rife in regard to an extra session of Congress. Of course no one can speak with any certainty in regard to it, until the returns for the Income tax come in, which will be on April 15, the time extended by Congress. Gen. Miller, the Commissioner of Revenue, is quoted as saying there will be plenty of money to pay all expenses of the Government for the fiscal year, but many others say that unless business greatly increases there will be a deficit. But, sufficient unto the day is the evil thereof."

Willian L. Wilson was sworn in last Thursday as Post Master General, in place of W. S. Bissel, resigned. He has been hard at work for some days, getting acquainted with the duties of his office. Say what you may derogatory to Cleveland, his bitterest enemies cannot accuse him of failing to provide for that species of songster known as "Cuckoo."

The Illinois Democrats have taken a step in the right direction and have called a silver convention to meet on June 15. This is looked upon with alarm by the gold element, and the national administration contingent will oppose it bitterly, and no doubt do everything they can to millify the effects of it. It is a step in the right direction, and should have the hearty support of the silver men all over the country.

If the Populists are really in earnest for reform and silver, now is their time to come out and fight for it. The Republicans of North Carolina are now trying to organize a straight out Republican movement. There hope is to catch enough Pops in their net to win in any event. They are plainly against the principle of both Democrat and Populists. Settle has pledged the State to Reed, a goldbug, and Pritchard to McKinley, who said he would not accept the nomination from his party, if it declared for silver, but would quit it forever. Butler will be found voting with the Republicans when the time comes. He will try to play the racket that Mahone did when he was Senator. Mark the prediction and see.

North Carolina has fallen low down. She has even fallen lower down than in 1860. That is what one hears on every side. It is looked upon, by outsiders, as a reproach to be a son of the good old State. I sincerely hope our people will come to their senses, and do what they can in the next election to give back to her, what they have so wantonly robbed her of.

R. L. B.

Fire in the warehouse of the Ada cotton mills at Charlotte destroys $27,000 worth of cotton.

PROPRIETARY MEDICINES

Tired, Weak, Nervous Could Not Sleep.

Prof. L. D. Edwards, of Preston, Idaho, says: "I was all run down, weak, nervous and irritable through overwork. I suffered from brain fatigue, mental depression, etc. I became so weak and nervous that I could not sleep. I would arise tired, discouraged and blue. I began taking

Dr. Miles' Nervine

and now everything is changed. I sleep soundly, I feel bright, active and ambitious. I can do more in one day now than I used to do in a week. For this great good I give Dr. Miles' Restorative Nervine the sole credit.

It Cures."

Dr. Miles' Nervine is sold on a positive guarantee that the first bottle will benefit. All druggists sell it at $1, 6 bottles for $5, or it will be sent, prepaid, on receipt of price by the Dr. Miles Medical Co., Elkhart, Ind.

Attention, Delinquents!

The Legislature of 1895 having granted J. A. Crews, late sheriff of Granville county, power to collect arreares of taxes for the years of 1891 and 1892, I shall attend at the following places for the collection of said taxes, and request all persons owning the same to meet me and settle the same.

Clay, April 22.
Wilton, April 23
Mt Energy, April 24.
Creedmoor, April 25.
Stem, April 26.
Beres, April 27.
Oak Hill, April 29.
Stovall, April 30th.
Oxford, May 1

These taxes must be settled up at once, or the property will be advertised for sale.

R. S. USRY,
Collector

apl. 5.

Execution Sale.

BY VIRTUE OF AN EXECUTION ISSUING from the Superior Court of Granville County upon a certain judgment wherein C. F. Thomas and Nannie B. Thomas, his wife, were plaintiffs and M. L. Coley, Administrator of Thos. B Coley, deceased, was defendant, said judgment being against the plaintiffs for costs, I will sell the land hereinafter described at the courthouse door in Oxford, on Monday, the 22nd day of April, 1895, by public auction to the highest bidder for cash, said tract of land in Oak Hill township, and contains one hundred and twenty-two and one-half acres, situate on the east end of the tract on which said C. F. Thomas and wife now live. Levied on as the property of Nannie B. Thomas to satisfy said execution This March 22nd, 1895.

W. S. COZART, Sheriff,
By J. N. Watkins, D. S.

mch29-4t.

Sale of Valuable Land.

IN PURSUANCE OF AUTHORITY GIVEN me in an order of the Superior Court of Granville county, made on the 14th day of March, 1895, in the special proceeding of D. J. Gooch against S. D. Gooch and others I shall at noon, on Monday, the 29th day of April, 1895, at the courthouse door in Oxford, N. C., sell at public auction to the highest bidder for cash the lands described in the pleadings in said proceeding, to which reference is hereby made; the same being a tract of land in Granville county, N. C., lying on the waters of Tar River, adjoining the lands of T. B. Daniel, Millington Blalock, B. D. Howard and others and containing one hundred acres more or less. This March 21, 1895.

THOMAS D. CLEMENT,
Commissioner.

mch29-4t.

FERTILIZERS.

The Tobacco Crop

requires a large amount of sulphate of potash. Experiments show that the largest yields and the best quality are produced from fertilizers containing

Not Less than 12% Actual Potash.

Purchase only fertilizers containing this amount actual potash in the form of sulphate. We will gladly send you our pamphlets on the Use of Potash.

They are sent free. It will cost you nothing to read them, and they will save you dollars. GERMAN KALI WORKS, 93 Nassau Street, New York.

PROPRIETARY MEDICINES.

CASTORIA

for Infants and Children.

"Castoria is so well adapted to children that I recommend it as superior to any prescription known to me." H. A. ARCHER, M. D., 111 So. Oxford St., Brooklyn, N. Y.

"The use of 'Castoria' is so universal and its merits so well known that it seems a work of supererogation to endorse it. Few are the intelligent families who do not keep Castoria within easy reach." CARLOS MARTYN, D. D., New York City. Late Pastor Bloomingdale Reformed Church.

Castoria cures Colic, Constipation, Sour Stomach, Diarrhœa, Eructation, Kills Worms, gives sleep, and promotes digestion, Without injurious medication.

"For several years I have recommended your 'Castoria,' and shall always continue to do so as it has invariably produced beneficial results." EDWIN F. PARDEE, M. D., "The Winthrop," 125th Street and 7th Ave., New York City

THE CENTAUR COMPANY, 77 MURRAY STREET, NEW YORK.

SHOES.

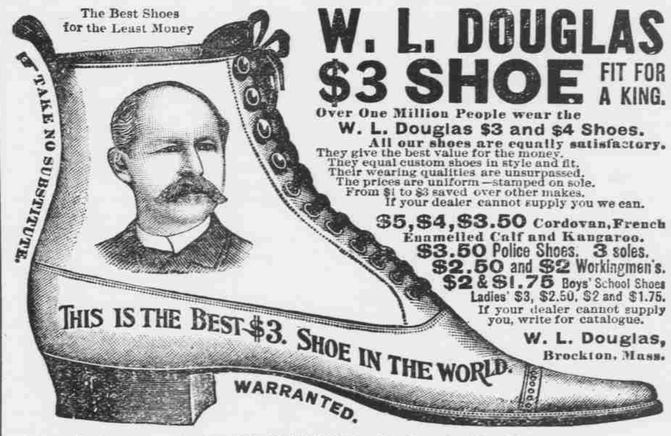

W. L. DOUGLAS $3 SHOE FIT FOR A KING.

Over One Million People wear the W. L. Douglas $3 and $4 Shoes. All our shoes are equally satisfactory. They give the best value for the money. They equal custom shoes in style and fit. Their wearing qualities are unsurpassed. The prices are uniform—stamped on sole. From $1 to $3 saved over other makes. If your dealer cannot supply you we can.

$5, $4, $3.50 Cordovan, French Enamelled Calf and Kangaroo.
$3.50 Police Shoes. 3 soles.
$2.50 and $2 Workingmen's.
$2 & $1.75 Boys' School Shoes
Ladies' $3, $2.50, $2 and $1.75.
If your dealer cannot supply you, write for catalogue.

W. L. Douglas, Brockton, Mass.

For Sale by E. T. RAWLINS, Oxford, N. C.
D. P. WAGSTAFF, Creedmoor, N. C.

LEGAL ADVERTISEMENTS.

Notice.

NORTH CARNLINA, GRANVILLE COUNTY.

IN THE SUPERIOR COURT, MARCH 1, 1895.

RACHAEL QUALLS,
vs.
ROBERT QUALLS.

The defendant above named will take notice that an action entitled as above has been commenced in the Superior Court of Granville Co., wherein a judgment for divorce from matrimony is asked, and that alimony pendente lite in the sum of $50, be allowed the plaintiff out of the property of the defendant; and the said defendant will take notice that he is required to appear at the next term of the Superior Court of of said county, to be held on the 4th Monday in April, 1895, at the courthouse in said county, and answer or demur to the complaint in said action, or the plaintiff will apply to the said Court for the relief demanded in the said complaint.

J. M. SIKES,
C. S. C. Granville County, N. C.

SHAW & SHAW, Attorneys. mch15-6t.

Administratrix Notice.

HAVING BEEN DULY QUALIFIED BY the clerk of the Superior Court of Granville county as administratrix, with the will annexed, of the estate of John W. Chappell, deceased, notice is hereby given to all persons indebted to the estate of said John W Chappell, to come forward and make settlements at once. Persons holding claims against said estate will present them to me for payment on or before the 26th March, 1896, or this notice will be pleaded in bar of their recovery. Marce 26, 1895.

MARY A. P. CHAPPELL, Adm'x
C. T. A. of John W. Chappell, deceased.

A. A. HICKS, Attorney. mch29-6t-pd.

Mortgage Sale of Land.

BY VIRTUE OF A DEED OF MORTGAGE executed by J. B. V. Tunstall and wife to B. F. Bullock (now deceased) and registered in Book 21 at page 259. I shall on Monday, the 22nd day of April, 1895, expose to sale to the highest bidder at public auction, the tract of land conveyed in said Mortgage, excepting about three acres sold off therefrom This land is situated at or near Bullock Station on the O. & C. Railroad, Sassafras Fork Township, Granville county, N. C., and adjoins the lands of James A. Bullock, the estate of T. L. Hargrove, deceased, and others. Terms cash. This March 22nd, 1895.

B. F. BULLOCK,
Adm'r d. b. n. of B. F. Bullock, dec'd.

mch22-4t.

CIGARS, CHEROOTS, &c.

BUILD UP HOME

—BY—

Patronizing Home Enterprise!

Mallory Durham Cheroot Co., of Durham, N. C., are manufacturing as fine Cigars, Cheroots and Cigarros as can be found on the market.

Their leading brands are: "BELLE OF DURHAM," a dime cigar for a nickle. Hand made Havana filled.

"BLACKWELL'S DURHAM," a very fine nickle cigar, Sumatra wrapper, long filler, Havana band-made. Named in honor of Col Buck Blackwell.

"JULE CARR," a fine 5 cents cigar. Sumatra wrapper, hand made, Havana filled, a sure winner. Named in honor of Col. J. S. Carr, President of Blackwell's Durham Tobacco Co.

"LITTLE SADIE" Cigarros, 10 for 10 cents.

"OLD CHUNK'S" Cheroots, 5 for 10 cents. The finest smoke for the money.

"OLD NORTH STATE" Cheroots, 3 for 5 cents. A hummer that always pleases. Stick to home and send us your orders. Special brands put up when desired. Address MALLORY DURHAM CHEROOT CO., Durham, N. C. jan18

DR. C. D. H. FORT,

Dental Surgeon,

OXFORD, N. C.

offers his professional services to the general public.

☞Teeth extracted without pain.

MISCELLANEOUS.

Hardware.

TO - ENTER - 1895

—WITH—

THE BEST WISHES

Our customers it will be our constant endeavor to make our line of goods suit you.

We carry the largest stock, best assortment and can suit our customers in quality of goods.

We have a car load Ohio Hand and Power Feed Cutters and Horse Powers and can name interesting prices to purchasers.

Write for prices on any goods mentioned in our line.

Large Line Buggies.

Large Line Wagons.

Remember we carry everything in Hardware, Tinware, Crockery, Glassware, Builders' Hardware Paints, Oils, Rubber Belting, Gun and Locksmithing.

d wards & Winston,

OXFORD, N. C.

feb52

Agents. $75 General or local Ladies or gents. a week. Exclusive territory. The Rapid Dish Washer. Washes all the dishes for a family in one minute. Washes, rinses and dries them without wetting the hands. You push the button, the machine does the rest. Bright, polished dishes, and cheerful wives. No scalded fingers, no soiled hands or clothing. No broken dishes, no muss. Cheap, durable, warranted. Circulars free.

W. P. HARRISON & CO., Clerk No. 12, Columbus, O.

BANKS.

E. T. WHITE, President. J. M. CURRIN, Vice President. J. B. ROLLER, Cashier.

Bank of Granville

OXFORD, N. C.

Loans made on approved security. With unsurpassed facilities for handling all business entrusted to us, with promptness, accuracy and security. We solicit your account.

Respectfully,
E. T. WHITE,
FIELDING KNOTT,
J. S. BROWN,
J. G. HALL,
G. B. ROYSTER,
J. H. BULLOCK,
J. M. CURRIN,
W. B. BALLOU,
Directors.

aug31

J. C. COOPER & SON

BANKERS,

OXFORD. - - - N. C.

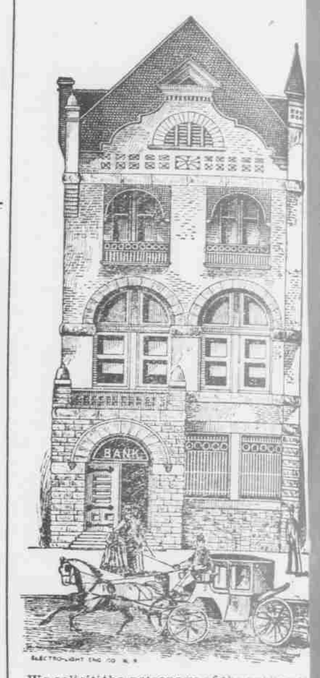

We solicit the patronage of the public and assure the promptest attention to all business entrusted to us.

We give our personal attention to every detail of our business and extend to our friends and customers every accommodation. Business paper discounted for our customers at 8 per cent interest.

J. C. COOPER & SONS.

Sept 14.

J. J. MEDFORD

Wants the Attention of His Old Friends.

I have just returned from New York and opened up a

Racket Store

In Cozart Block, Hillsboro St.

My stock is not only the cheapest, but the prettiest line of goods on the market.

Especial attention is called to my stock of Shoes and Straw Hats, as I feel sure I can please you.

Come to see me and you will not regret it as I will sell you goods cheaper than the cheapest.

DR. BENJ. K. HAYS.

Resident physician in Dr. McGuire's Private Hospital and Lecturer in the St. Luke Training School for nurses, Richmond, Va.

Sept 216m