

WITH OUR BOYS IN SERVICE

Pvt. Wilbur Hicks is stationed at Camp Stewart, Ga. His address is Pvt. Wilbur L. Hicks 330519023, Battery C, 738 AAA Gun Bn., Camp Stewart, Ga.

Pfc. Samuel F. Jenkins, Jr. has completed basic instruction at Lackland Air Force Base, San Antonio, Tex., and has been assigned as math instructor at the station. His wife has joined him there. Friends may write by using this address: Pfc. Samuel F. Jenkins, Jr., AF 14390239, Hq. and Hq. Sqdn., 3710 BMTG, Lackland Air Force Base, San Antonio, Tex.

Please Help

Please—If you have correspondence, notices or reports for the Public Ledger, please call or get them to the office as early as possible before publication.

Many have been helpful since the first plea was made recently. Some correspondence still is reaching us on the day of publication, creating mechanical difficulties in the processing.

Regular correspondents particularly are asked to cooperate since it is impossible to put into type on publication day the voluminous amount of material received mid-morning Thursday.

Dairy Month Is To Be Marked in June, A. I. Park Chairman

Albert I. Park, of Pine State Creamery Company has been appointed local chairman of June Dairy Month observance in Oxford and this area, state June Dairy Month chairman C. H. Willard, of High Point, has announced.

For the fifteenth consecutive year the entire industry, spearheaded by national and local leaders, will cooperate in the promotion of June Dairy Month activity. The story of milk "from grass to glass" will be told to varied groups of citizens throughout the country. This year the theme is "For A Stronger Nation, Essential Dairy Foods".

The purpose of this special emphasis upon dairy products during June is to promote the growth and understanding of the dairy industry; to keep citizens informed about the nutritional value of all dairy foods; to increase dairy products sales during this peak production period, thus providing dairy farmers a stable market for their milk at the time of year when surplus production tends to become a problem.

N. C. State College, the State Department of Agriculture, State Board of Health, Department of Public Instruction, Restaurant Association, Milk Producers Federation, Dairy Products Association, Jaycees, and other civic and public organizations will participate in the observance of June as Dairy Month.

Nos. 1 and 2, on the north side of the Ben Tyler lands, and running thence along said Roadway E. 64 3-4 E. 466 feet to a stake; thence along roadway S. 7 1-4 W. 318 feet to a stake in Hancock's line; thence along Hancock's line N. 87 1-2 W. 462 feet to a stake, corner in Hancock's line; thence N. 7 1-4 E. 842 feet along the lines of Lot No. 3 and Lot No. 2 to a stake, the point of beginning, containing 8.8 acres, according to plat and survey of F. C. Morton Surveyor, March 1942, it being Lot No. 1 of the lands of Ben Tyler, deceased, allotted to the said John H. Tyler, according to said plat, by agreement of the parties hereto. See deed of trust of record in Deed of Trust Book 94, page 117, for further description of the Tyler lands, and being also the same tract or parcel of land conveyed to John H. Tyler by Fred Tyler and others, by deed dated March 28, 1942, of record in Book 108, page 442, Public Registry of Granville County, and conveyed by John H. Tyler and wife, Martha K. Tyler, to Robert Owen and wife, Lizzie J. Owen, by deed dated December 18, 1944.

The above described lands will be sold subject to existing rental contract for the year 1951, and the rents for the said year of 1951 are hereby reserved. Possession of said lands will be given purchaser January 1, 1952.

This April 14, 1951.
EDWARD F. TAYLOR, Trustee
44 A 24 M 1 8 15



The Above Dwelling Was Covered by Insurance—Extended Coverage—Written by Our Agency

The loss and damage was promptly adjusted and payment satisfactory to the owner has been made.

Add Extended Coverage to all of your Insurance policies covering on your buildings.

TOBACCO GROWERS ATTENTION

We are now in a position to give you much broader coverage on your Tobacco from fifteen days after planted until it reaches the sales warehouse.

Come to see us or write us a card or telephone us and we will be glad to give you complete information on this new Tobacco coverage. Your Tobacco represents a years work and income and you should have complete protection now available.

INSURE NOW AND BE SAFE

Granville Insurance Agency, Inc.

(Over 42 Years Insurance Service)

General Insurance Surety Bonds
A. H. Powell Monty Powell Ruth Breedlove
Telephone Dial 5829 Oxford, N. C. 133 Main Street

Your Name on this Book...

WATCH SAVINGS GROW!

5 Yrs.	10 Yrs.	15 Yrs.	20 Yrs.
35 mo. \$300	\$600	\$900	\$1200
70 mo. 600	1200	1800	2400
105 mo. 900	1800	2700	3600
140 mo. 1200	2400	3600	4800

Plus Earnings Paid on Savings

Means Much to Your Future

This institution offers every man, woman and child in this community an opportunity to look to the future with confidence, through a regular savings program. A growing savings account here is a symbol of security and opportunity. Start with any amount, add to it regularly. The chart shows you how you can achieve your savings purpose.

Oxford Building & Loan Association
Williamshoro St.

Mary Potter Singers To Be Heard May 16

The annual Spring Concert by the Music Department of Mary Potter school will be held Wednesday evening at 8 o'clock in the school auditorium.

Participating will be the H. S. Davis Ensemble, Mixed Chorus, Girls' Ensemble, Mixed Quartet, several trios and soloists. The H. S. Davis Ensemble and the mixed chorus recently won first place honor ratings at the District Festival in Durham, and this made them eligible to participate in the State Festival recently held in Fayetteville.

A real evening of enjoyment is in store for all who attend. The public is cordially invited. There is no admission.

Americans ate about 30 per cent more eggs in 1950 than in 1938.

The first patent for a machine to pick cotton was granted in 1850.

SALE OF LAND

Under and by virtue of the power of sale contained in a certain deed of trust executed by Robert Owen and wife, Lizzie J. Owen, on the 21st day of December, 1944, of record in the office of the Registrar of Deeds of Granville County in Book 303, page 144, and at the request of the holder and owner of the bond secured by said deed of trust, default having been made in the payment of said bond, the undersigned trustee named in said deed of trust will, on

SATURDAY, MAY 19, 1951, at 12:00 O'CLOCK NOON,

offer for sale to the highest bidder by public auction, for cash, at the Court House door of Granville County, the following described property:

Three (3) certain tracts of land lying and being in Fishing Creek Township, Granville County, North Carolina, and more particularly described as follows:

First Tract. Beginning at a stake on the old National Highway, and running thence along said old National Highway N. 53 degrees 30' E. 312 feet, N. 35 degrees E. 1185 feet to a stake on said old National Highway; thence N. 6 degrees 30' E. 561 feet along Louvenia Allen's line to a stake; thence N. 87 degrees 45' E. 685 feet along the line of Ben Tyler to a stake; thence S. 2 degrees 15' W. 1092 feet along the line of Ben Tyler and of Dr. G. S. Watkins, deceased; thence N. 88 degrees W. 431 feet to an elm tree, corner; thence S. 6 degrees 45' W. 696 feet to a stake; thence S. 89 degrees E. 225 feet along the line of Will Taborn to the beginning, containing 22.2 acres, more or less.

Second Tract. All that tract or parcel of land in Fishing Creek Township, bounded on the North by the lands of F. W. Hancock, Jr., and the old Jefferson Davis Highway, on the East by the lands of Louvenia Allen, Olive Grove Church lot and the Public School lot and Henry Locklear, on the South by the lands of Southern Railroad right-of-way, and on the West by the lands of Ellen Curtis and Will Taborn or Issiah Taborn, and containing 14 1-2 acres, more or less.

Third Tract. Beginning at a stake in a roadway, corner of lots

The EXPERT PLUMBER says:



"If you've got 'good connections', OK... but if they're bad, phone LEWIS ELECTRIC AND PLUMBING CO. 4217."

Fowler Electric Water Heaters
Jacuzzi Water Pumps
Ejler and American Standard Plumbing Fixtures

LEWIS ELECTRIC & PLUMBING CO.
Dial 4217

JUST UNLOADED

CARLOAD SHEETROCK, All Lengths.
CARLOAD IRON FOR TOBACCO FLUES. Place your orders for FLUES NOW.
CARLOAD SEED SOY BEANS POCOHONTAS, VA. BROWN, LAREDOS.
2-CARS EXTRA CHOICE TIMOTHY HAY
PLENTY BRICK FOR TOBACCO FLUES

We are assured that we will have plenty Iron for tobacco flues, but with increased acreage of tobacco, we need your orders early so that we may be able to secure enough labor to have your flues ready when you need them.

Buy your brick now, we expect a shortage in July.

Garrington Supply Co.
Your Hardware and Supply Dealers



K. O'D BY DISASTER'S Monkey Wrench

INCOME does a job... pays your employees, meets overhead expenses, perhaps shows you profit.

BUT, if disaster closes your business for repairs, there will be no income. Your pocketbook will have to take up the slack.

Take a tip! Call on us for an explanation of Business Interruption Insurance... at your earliest convenience.

Oxford Loan & Real Estate Co.
THOS. W. HARRIS
Manager
Phone 5740
107 Williamshoro St.
Good Insurance Is Not Cheap—
—Cheap Insurance Is Not Good

Only **FORD** in its field...

- ✓ offers fine V-8 Power
- ✓ offers Automatic Ride Control
- ✓ offers Automatic Mileage Maker economy
- ✓ offers seats with five-foot hip room
- ✓ offers Double-Seal King-Size Brakes
- ✓ offers choice of 3 great drives: Conventional—Overdrive*—Fordomatic*



Check it feature for feature—
You Can Pay more but you Can't buy better!

*Optional at extra cost. Fordomatic available on V-8 models only. Equipment, accessories and trim subject to change without notice.

"Test Drive" the 51 FORD
SEE YOUR LOCAL FORD DEALER
CONVENIENTLY LISTED IN YOUR TELEPHONE DIRECTORY

OXFORD NATIONAL BANK PRESENTS INTERESTING FACTS ABOUT NORTH CAROLINA

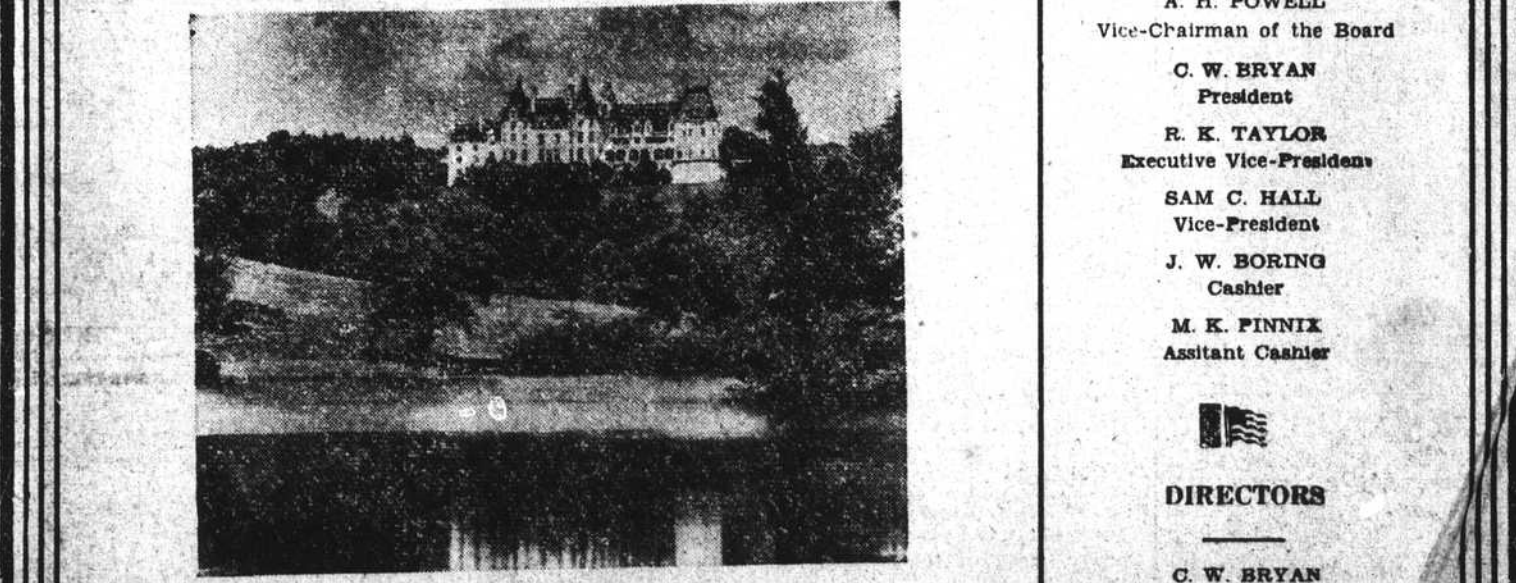

BILTMORE ESTATE

This beautiful estate, near Asheville, covers over 12,000 acres of farm and forest lands. In 1892, George Vanderbilt, the owner, appointed Gifford Pinchot superintendent of Biltmore Forest, which resulted in the first large scale reforestation program in the United States. Vanderbilt's home contains priceless art treasures, and 110 bedroom suites, a spectacular spiral stairway, and among other things, a chess table, said to have been used by Napoleon I during his exile on St. Helena.

OXFORD NATIONAL BANK
Oxford, N. C.

Member Federal Deposit Insurance Corporation

- OFFICERS**
- ANDREW JAMIESON
Chairman of the Board
- A. H. POWELL
Vice-Chairman of the Board
- C. W. BRYAN
President
- R. K. TAYLOR
Executive Vice-President
- SAM C. HALL
Vice-President
- J. W. BORING
Cashier
- M. K. FINNIX
Assistant Cashier
- DIRECTORS**
- C. W. BRYAN
JAS. W. HORNER
SAM A. HOWARD
ANDREW JAMIESON
SAM C. HALL
DR. R. L. NOBLE
A. H. POWELL
R. K. TAYLOR
JOE A. WATKINS