## AGENTS WANTED.

In every County in the United States to teach Dress Cutting. Liberal terms. Good Territory.

STEVENSON'S

French and Taylor System of Dress Cutting.

The only perfect one price system in the world. Easy to learn, easy to operate and sure to give satisfaction.

For further information, call on or address

GEO. A. KESTLER,
309½ South Elm St.
Greensboro, N.C., 2-28, '95

## TRUTH SHINES

Some time ago a prize was offered by a large mercantile firm for the most catchy card for a show window, calling attention to the merits of a particular shoe displayed therein. A large number of persons contested for the prize, and the committee awarded it to the one sending in this card.

These Shoes are Worth $2.
We ask $2 for Them.

The reader can not wonder, in these days of exaggeration, among merchants especially, as to the merits and cheapness of their goods, that this plain, straightforward, honest card should have been decided as the most striking and novel.

We carry a full line of patent leather and Russia calf shoes, stylish hats for gentlemen, ladies' fine shoes and Oxfords. The patronage of Reidsville people solicited. Mail orders promptly filled. You get what you pay for at Averett's.

**Averett's Shoe and Hat Store.**

Danville, Va., March 20, 1895.

POMONA HILL

## NURSERIES,

Pomona, N. C.

Two and one-half miles west of Greensboro, N. C. The main line of the R. & D. R. R., passes through the grounds and within 100 feet of the office and residence. Salem trains make regular stops twice daily each way.

THOSE INTERESTED IN

## FRUIT OR FLOWERS

Are cordially invited to inspect our stock.

YOU CAN FIND

Several Million Fruit Trees, Vines Evergreens, Shade Trees, Nuts, Roses, etc. In fact, everything usually kept in a first-class Nursery.

**Three Green Houses**

Full of a great variety of Flowers and Foliage Plants. Pot Roses for Spring planting a specialty.

Catalogue No. 1 of Fruit Trees, Vines, etc., and Catalogue No. 2, Green House, Catalogue, furnished free to applicants. Correspondence solicited.

J. VAN LINDLEY, Prop'r.
2-28. Pomona, N. C.

*Administrators' Notice.*

Having qualified as administrator of the estate of the late Robt. C. Nelson, all persons owing said estate will please make immediate payment, and those holding claims against it will present them for payment on or before March 20th, 1896, or this notice will be pleaded in bar of their recovery.

DODSON NELSON,
Administrator.

CHAS. O. McMICHAEL, Attorney.
Madison, N. C., March 15, 1895.

## G. B. Stands

—FOR—

## Great Bargains,

which you can now get by visiting

SCHOULER'S

## Racket Store.

We have made great reductions in all departments, and our customers can get the benefit of the reductions.

We are headquarters for anything in the domestic line and our extensive sales for the last week prove the proof of our assertion.

Received to-day a large line of FRENCH PERCALE in a great variety of patterns for 7½ and 8c. per yard, 36 inches wide.

500 yards of crossbar muslin remnants, extra fine; worth 15 and 20c. per yard, for

Outing flannels, extra wide, 6c. per yard.

10x4 Sheeting, good quality, 17c. per yard.

Fruit of the loom, Barker Mills, N. Y., nice bleaching, almost given away. Call and get prices.

Lonsdale and Pride of the West cheaper than ever before.

WINSTON, N. C.

## Credit to Hood's

**It Cured All My Afflictions.**

*Mr. Joseph Ford*
Ridge Church, Va.

"For ten years I have suffered terribly from general debility, and last winter was attacked so bad with kidney trouble, enlargement of spleen and heart disease, suffering great pain in my back, hips and legs. I read about Hood's Sarsaparilla. I bought one bottle and began taking it.

**Hood's Sarsaparilla Cures**

After the first bottle I felt so much better that I decided to continue and have taken over six bottles. Today my health is better than it has been for more than a decade. I have no kidney, heart or spleen difficulty, and am in duty bound to give Hood's Sarsaparilla the credit of curing my afflictions." JOSEPH FORD, Ridge Church, Virginia.

Hood's Pills act harmoniously with Hood's Sarsaparilla and are gentle, mild and effective.

ARE YOU CONSUMPTIVE
Use Parker's Ginger Tonic. It will cure the worst Cough, Weak Lungs, Debility, Indigestion, Pain. Take in time. 50 cts.

CORNS. The only sure cure for Corns. Stops all pain. Ask at Druggists, or HISCOX & CO., N. Y.

Chichester's English Diamond Brand.
**PENNYROYAL PILLS**
Original and Only Genuine. Safe. Always reliable. Ladies ask Druggist for Chichester's English Diamond Brand in Red and Gold metallic boxes, sealed with Blue Ribbon. Take no other. Refuse dangerous substitutions and imitations. At Druggists, or send 4c. in stamps for particulars, testimonials and "Relief for Ladies," in letter, by return Mail. 10,000 Testimonials. Name Paper. Chichester Chemical Co., Madison Square, Philada., Pa. Sold by all Local Druggists.

## MONEY TO LOAN.

I am prepared to LOAN MONEY in sums of $300.00 and upwards on improved farms.

A. J. BURTON, Attorney.
Reidsville, N. C., October 17th, 1894

## Gold Dollars

—FOR—

## Fifty Cents.

If you fail to find them call on J. H. Benson & Son at their harness shop, where you will find a full line of

## Hand-Made Harness,

(Driving and wagon) at very low prices. Also

## Collars, Bridles, Halters

And a full line of saddlery goods. We keep only good goods? Call and We for yourselves.

J. H. BENSON & SON.
Reidsville, N. C., May 1, 1894.

Cures all Female Complaints, such as irregularity, Leucorrhœa, Painful Periods, Back or Sides, etc. Builds up the whole system and will cure you. Dr. Dixon's Elixir, 2c. stamp for book.

DR. J. P. DIXON, CHICAGO, ILL.

MAGNETIC NERVINE

Is guaranteed to cure Nervous Prostration, Fits, Dizziness, Headache, Neuralgia and Insomnia, Great at. cases in the use of tobacco, opium, alcohol and in other affections. Indications Debility, Sleeplessness, Mental Depression, Softening of the Brain, Insanity and at last a miserable death. MAGNETIC NERVINE arrests all losses in either sex, restores vitality and strength to both the muscular and nervous systems, flows to the brain, builds up the body, gives refreshing sleep, and restores health and happiness to the sufferer. A month's treatment in plain package by mail to any address, $1.00 per box, 6 for $5.00. With every $5.00 order we give a Written Guarantee to cure or refund the money. Circular free. Guarantee issued only by our agents.

RICHARDSON & FARRIS,
Greensboro, N. C.

Ten years' use of

## Mexican Mustang Liniment

in a Livery Stable

**For Sprains, Stiff Joints and Harness Galls.**

**Mr. Hill cures HEAVES with Mexican Mustang Liniment in 6 hours.**

Read His Positive Statement.

WASHINGTON, N. C., Feb. 14, 1895.

*Lyon Mfg. Co., Brooklyn, N. Y.*

Gentlemen:—I have used **Mexican Mustang Liniment** for ten years in my livery stable, and find that it is the best thing in the world for a HEAVEY HORSE. Put three tablespoonfuls of Mustang Liniment in a pint of cold water and give it to the horse and it will stop the heaves in 6 hours. I can also recommend it for Sprains, Stiff Joints, Harness Galls and as a first-class Liniment for Family use.

Yours,
Leading Sale & Livery Stable. G. H. HILL.


## DO NOT MOVE INTO TOWN.

Rev. Dr. T. H. Pritchard talks solid sense in the following, which we reproduce from the Charlotte *Observer* with the hope that it will do good:

"I think it could be conclusively shown that it is not for the general good of the country that men of means are forsaking their farms and gathering in the towns, but it is not for this class that this remonstrance is giving. As a pastor I am almost daily brought into contact with families that have within the past few weeks or months moved from the country to Charlotte, and in almost every instance the change has been for the worse. They hear of the cotton mills and paint factories and other industries, offering employment to many operatives, and immediately a fever takes them to move to town. I grant that their condition in the country is not a happy one; it may be they are in debt; farm products of all kinds are ruinously low, especially cotton, and the prospect of bettering their condition is not encouraging. They become dispirited and determine that they will try their fortunes in town; so they sell their stock, their last cow, it may be, their corn and forage, and in some cases their household effects are disposed of, in order to get something with which to move to town. Most of those thus affected are tenants, for I have known of some persons to leave farms which they owned and move to town. They will come often, without any engagement for business, without any trade, and often without money, trusting to chance to obtain a subsistence.

"Now let me give some good and sufficient reasons why all such persons should stay on their farms, rather than come to town. First: they can get something to eat in the country, and their house-rent and fuel costs scarcely anything; these are heavy items of expense in a town. You have to pay for every stick of wood, and even the piece of kindling with which you start your morning fire; you can't have a head of cabbage, a dish of turnip greens, much less a chicken, without paying for it, and house-rent eats up wages fearfully. Not all the factories have houses for their operatives, and if they do, the occupants have to pay something for them. Only this week I found a family of five living in one room, and I could stick my finger through some of the cracks between the boards which enclosed it, and yet that family paid $2 a month for that miserable dwelling. And in many cases, the wages are low, very low. The same day that I visited this family I found another, where two children, a girl about seventeen and a boy fourteen, worked all night in one of the cotton mills—they are bright children, too, and their wages were, for the girl, 42 cents, and the boy 15 cents a night—that is, they made, if they kept well and could work regularly, $3.32 per week; $13.28 per month, and the whole family had to be supported on this, for the poor mother, who was anxious to take in washing, could not often get anything of that kind to do. They paid no house-rent, but that is not enough to give them nutritious food, much less clothing. No wonder I found the whole family without shoes, and with very insufficient clothing.

"There is another thing I wish you to consider—I don't know why it is, but in a majority of cases, such as I have referred to above, the first information I have of these new-comers, is that some of them are sick and all are destitute.

"But suppose you have children enough to support the family, by working in a cotton mill, and the father can find no employment: he soon becomes demoralized and turns out a worthless loafer in less than a year. This is a serious matter, viewed from my standpoint—serious to us in town, who are being burdened with the support of such unfortunate families, and more serious to the families themselves. I write at length about this matter and in the utmost candor and kindness, and say to people living in the country, if you can possibly live there, don't come to town. If you don't have much money, you can get something to eat, and have good fires, and your clothes won't cost half as much as in town. For your own best interests you had better stay in the country."

## FOUR BIG SUCCESSES

Having the needed merit to more than make good all the advertising claimed for them, the following four remedies have reached a phenomenal sale: Dr. King's New Discovery, for consumption, coughs and colds, each bottle guaranteed; Electric Bitters, the great remedy for liver, stomach and kidneys; Bucklen's Arnica Salve, the best in the world, and Dr. King's New Life Pills, which are a perfect pill. All these remedies are guaranteed to do just what is claimed for them, and the dealer whose name is attached herewith will be glad to tell you more of them.

Sold at Purcell & Dudley's drug store.

## DOWN ON THE NEGRO.

Atlanta Journal.

Several large hotels in New York and Chicago which have hitherto employed negro waiters and servants have discharged them and filled their places with white men.

Had such a thing been done in this section it would have been proclaimed as a southern outrage by that element in the north which either does not understand the race question in the south or persists in lying about it.

In nearly every southern hotel negroes are employed as servants and thousands of them are thus enabled to earn a good living. Still the negroes employed in hotels represent only a small per cent. of the negroes who are engaged in gainful occupations in the south. They are employed in almost every branch of industry. They are carpenters, brick-layers, stone masons and mechanics.

It would be hard to muster a corporal's guard of negroes who are similarly engaged in the cities of the north though there are many thousands of negroes in those cities.

The trades are closed against them and service in hotels has been one of the few means of honest livelihood left the negro in the north.

The recent action of some of the largest hotels in that section indicates that the time is fast coming when the north will no longer consider negroes fit to be hotel servants.

The negro agitators of race strife in the south are dangerous only because of the ignorance of those to whom they appeal.

If the masses of our negroes knew the facts they would thank God that they live in the south and would be quite convinced that they have found investment and better opportunities here than they could find anywhere else in the world.

## PATIENCE.

Never think that God's delays or God's denials;
Hold on, hold fast; hold out;
Patience is genius. —*Buffon.*

The ills which shorten life lengthen it for the patient. He who has suffered much has lived long.

Patience is the key of content.—*Mahomet.*

The greatest prayer is patience.—*Buddha.*

But Patience was willing to wait.—*John Bunyan.*

## THE WRONG MAN.

Charlotte Observer.

This afternoon seventy-five students of Rutherford College were at Connelly's Springs station to meet Prof Arthur T. Abernethy, who was returning from a Western tour. Chauncey Depew was on the same train, bound from Asheville to New York. When the cars came to a standstill and Prof. Abernethy stepped upon the ground the boys gave a deafening shout and a round of cheering. Chauncey thought they were there to his honor and immediately began a speech on political affairs. The boys did not know what was up but listened attentively. The conductor caught on to the mistake and held the train five minutes for the orator to finish his speech. When he concluded, one of the students said, "The Hed Yon Say!" (the title of a new book) and Chauncey, as he slowly walked back into the sleeper, looked like he was awfully hacked.

## WHAT IS A COLD?

Dr. Charles E. Page, an eminent New England physician, classes colds in "cycles" among "filth diseases." By by this he does not mean that colds are the result of uncleanliness, but to his mind colds are "filthy," he says, "in a high degree." The system is surcharged with effete matter, the product of overfeeding, overclothing, overhousing and often underexercising. The initiatory sign of the house-cleaning which is to purify his body is now running, but the child is not thought to have "caught cold."

"Colds," argues our iconoclast, "are not the result of exposure to cold or wet, but are generally the result of repletion. Coming out of the bath room on a rather sultry night, myself dressed in mosquito bar shirt, night suit, and no undertannels, and feeling delightfully comfortable, a companion, dressed in heavy suit, and heavy flannels, puts on his topcoat, and shortly remarks that 'it is pretty Warm' 'Yes,' I reply, 'rather too warm for an overcoat.' 'That's so,' he says, 'but I don't care to leave it off.'

"He is utterly fearless of the smoke-laden atmosphere of the cardroom, where he will sit for six hours at a stretch, and kick if any body wants a window opened to dilute the poisonous air with a little stream of fresh; and if its nose begins to 'stop up' (ready from heat and from the effects of the swelltering flannels which smother the skin and force the skin's work on to the mucous membranes of the nasal passages) he will attribute his discomfiture to not getting that window shut soon enough."

## LEND A HAND.

Lend a hand to the fearful.
Lend a hand to the tempted.
Lend a hand to the doubting.
Lend a hand to souls in the shadow.
Lend a hand to the student at school.
Lend a hand to those who are having it hard.
Lend a hand to those who are often misjudged.
Lend a hand to the poor fighting the wolf from the door.
Lend a hand to the soul crushed with inexpressible loss.
Lend a hand to those whose lives are narrow and cramped.
Lend a hand to the boy struggling bravely to cultivate his mind.
Lend a hand to the warrior who is fighting his battles alone.
Lend a hand to those upon whose lives the shadows rest.
Lend a hand to young people whose home is spoiled by sorrow.
Lend a hand to those whose sins remain as a deadly pall upon them down.
Lend a hand to the girl who works, works, works, and knows no idea of recreation and rest.
Lend a hand to the political sinner—his life is as precious as that of the truest and best.
Lend a hand—an open hand, a warm hand, a strong hand, a helping hand, a hand full of sympathy and help.—*Epworth Herald.*


**Tried Friends Best.**
For thirty years Tutt's pills have proven a blessing to the invalid. Are truly the sick man's friend.

**A Known Fact**
For bilious headache, dyspepsia sour stomach, malaria, constipation and all kindred diseases.

**TUTT'S Liver PILLS**
**AN ABSOLUTE CURE.**

## Does Your Boy Need Britannica?

## Youth

It is the Formative period. It is then that the mind is freest from care, the imagination unhampered, the memory most retentive, the eye brightest, and the nature most susceptible. What a boy reads in this period becomes so indelibly impressed upon his nature that it becomes a part of his very character.

This is a time when a parent's responsibility is greatest. It is not enough to tell the boy what he ought to become. Most boys are not overly susceptible to didactic teaching. You can usually lead him a mile easier than you can drive him a rod. See that he has the proper surroundings and a little encouragement, and it is surprising how readily he develops a taste for the best in literature. Let that taste be developed, and there is little danger as to his future.

It was

## Dr. Philips Brooks

Who said: "Show me what books a boy reads, and I will read you his destiny."

How important it is, then, that your home should be provided with books of the highest character.

Fairy tales, and even, perhaps, "Buffalo Bill" stories, have their place as developers of a taste for reading, a sort of literary milk, as it were, but unless the boy soon shows a preference for the stronger meat of practical knowledge, history, travel, etc., you may be sure that he is mentally unsound, or that there has been something radically wrong in his education.

The Encyclopædia Britannica has rightly been termed "the concentrated essence of the whole world's wisdom." Let your boy read its interesting pages, and he will soon look with disdain upon "dishy" literature. We are continually underestimating a boy's capacity for large ideas. There is nothing so attractive as truth. Give him the material out of which to construct large ideas. Put Britannica in the home, where he can consult it continually, and as he attains manhood he will find no place in literary or professional life to which he may not aspire.

Seize the present opportunity to provide a proper library for your home. It requires an investment of but Ten Cents a day, if you order from THE CHARLOTTE OBSERVER while it may be had at introductory prices.

*Bulk soda is inferior to package soda.*

**PURE** ARM AND HAMMER

BEWARE of imitation trade marks and labels.

is the whole story about

**ARM AND HAMMER SODA**

in packages. Costs no more than other package soda—never spoils flour—universally acknowledged purest in the world.

Made only by CHURCH & CO., New York. Sold by grocers everywhere.

*Write for Arm and Hammer Book of valuable Receipts—FREE.*

**P. P. P.**

PRICKLY ASH, POKE ROOT AND POTASSIUM

Makes Marvelous Cures in Blood Poison, Rheumatism and Scrofula

Blotches, Blotches and Old Sores, Catarrh, Malaria and Kidney Troubles

are certainly removed by P.P.P. Rheumatism, Bone Pains and Swellings, greatest blood purifier on Earth.

Ambrose, Ga., July 31, 1891.
Gentlemen: I have been using your P. P. P. for Syphilitic Affection and find it the best blood purifier on Earth. JAS. M. BURTON.

Atlanta, Ga., Feb. 1, 1892.
Gentlemen: Your P. P. P. cured me of Blood Poison. J. C. HILLIARD, Ga.

Cancer Cured.

Sequin, Tex., January 11, 1892.
Gentlemen: Your P. P. P. cured me of Cancer. J. C. WESTON.

Book on Blood Diseases Mailed Free.
ALL DRUGGISTS SELL IT.
LIPPMAN BROS.
Proprietors,
Lippman Block, Savannah, Ga.

Dr. J. M. TEAGUE,
Springtown, Green Co., Tenn.

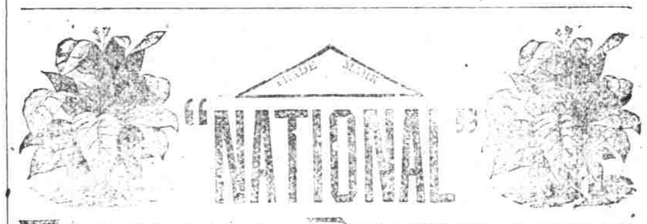

"NATIONAL"

TOBACCO FERTILIZER.

*HIGH GRADE—QUICK—RELIABLE.*

The Farmers believe it. They say it tells in the FIELD and on the WAREHOUSE FLOOR.

S. W. TRAVERS & CO., *Importers and Manufacturers,* RICHMOND, VIRGINIA.

AGENTS WANTED. PRICES REDUCED. Write for Testimonials and Prices.

—FOR SALE BY—

J. B. Moss, Wentworth, N. C.; B. S. Mitchell, Reidsville, N. C.; E. A. King & Bro., Blackwells, N. C.; Vaughn & Mitchell, Greensboro, N. C.; Doughty & Swanson Bros., Danville, Va.

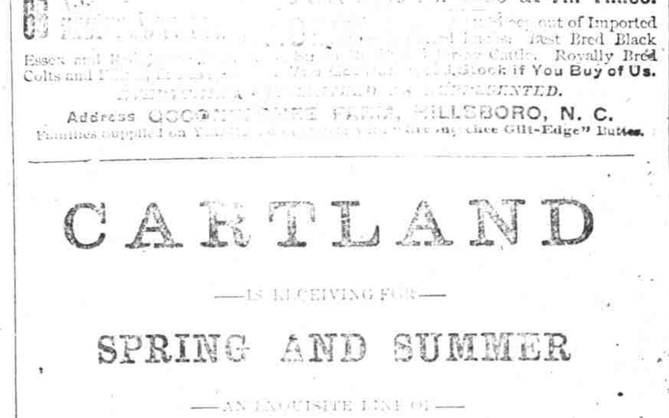

Headquarters for the Best, Only.

BREEDERS OF AND DEALERS IN PRIZE WINNING OF MANY VARIETIES:

Mammoth Bronze Turkeys, Barred Plymouth Rock, Silver Laced, White Leghorns, Brown Leghorns, Buff Cochins, Black Langshans, Pekin Ducks, Black Minorcas, Homing Pigeons.

Stock for Sale at All Times.

Eggs in Season. Equipment of Imported and Home Bred. Best Bred Black Essex and Berkshire Swine, Jersey Cattle, Royally Bred Colts and Fillies. Stock if You Buy of Us.

EGGS NOT REPRESENTED.

Address COCONEE STOCK FARM, HILLSBORO, N. C.

Families Supplied for Table. Eggs for Hatching. Only Choice Gilt-Edge" Butter.

## CARTLAND

—IS RECEIVING FOR—

## SPRING AND SUMMER

—AN EXQUISITE LINE OF—

## FOREIGN AND DOMESTIC GOODS,

Save your orders for him. Headley carries a full line of SCRIVNER'S ELASTIC SEAM DRAWERS.

Neckwear, Hosiery, Canes, Umbrellas, Collars, CUFFS AND SHIRTS OF ALL KINDS.

Greensboro, N. C., Feb. 11, 1895.

## R. G. GLADSTON,

REIDSVILLE, N. C.

—DEALER IN—

**Stoves, Tinware, Flue Piping, Flue Iron, Drain Pipe, Garden Hoes, Refrigerators, Ice Cream Freezers, &c.**

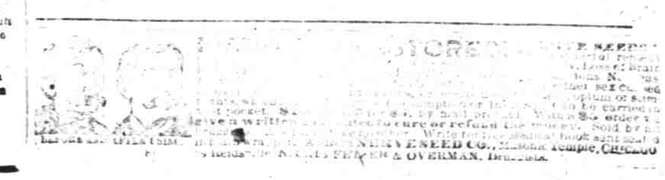

## A Cotton Fertilizer.

Purchase only such fertilizers for cotton which contain least 3 to 4% actual potash.

For Corn, Fertilizers should contain 5 Per Cent.

Poor results are due entirely to deficiency of potash.

We will gladly send you our pamphlet on the Fertilizer question. They are sent free. It will cost you nothing to read them.

GERMAN KALI WORKS.

H. A. Cobb, Caswell Co., J. A. Reagan, Buncombe Co., W. T. Walker, Caswell Co., Agents.

## PLANTERS WAREHOUSE

For the Sale of Leaf Tobacco.

COBB, REAGAN & CO., Proprietors.

Cor. Union & Spring Sts., Danville, Va.

One of the Largest and Best Equipped Warehouses in Virginia. Free. Country Buyers invited.

TO OUR FRIENDS AND PATRONS:

We have leased the above named Warehouse for another term of years, have it enlarged and otherwise improved. It has been our aim to be in future to conduct the business in such a manner as to merit the confidence of our friends and patrons. Our force is made up of men especially fitted for the work. We confidently look for a lively trade and good prices for your tobacco. Remember when you ship your tobacco, that the organization of our working force and personal attention to all sales insure you the highest price. Consigning to us should be and is of great benefit to the seller. We invite your patronage.

Yours truly,

COBB, REAGAN & CO.

Danville, Va., Oct. 16th, 1894.

## WE WANT TO SELL YOUR TOBACCO

—AT—

## PIEDMONT :-: WAREHOUSE

WINSTON, N. C.

BY HARD WORK WE ARE TAKING THE LEAD

In Good Tobacco and Good Prices.

**Come to See Us.**

Will do our level best for you.

Your friends,

M. W. NORFLEET & CO.

Winston, N. C., Nov. 21, 1894.

J. H. WALKER, S. W. HEDGPETH

J. H. WALKER CO.,

REIDSVILLE, N. C.,

—DEALERS IN DRESSED AND UNDRESSED—

## LUMBER.

We make a specialty of FLOORING, SIDING, CEILING, LATHS, SHINGLES, &c. We make all sizes and styles of oak and walnut.

TOBACCO BOXES.

We have one of the best

Roller Flouring Mills

In the South, as is attested by all who have had opportunity to judge of its work. We make a specialty of custom work and guarantee satisfaction in flour and meal. Our mill runs day and night and hence our customers are never made to wait. We buy wheat and when by the car-load and guarantee prices and quality to the trade.

Your orders are respectfully solicited.

Yours truly,

J. H. WALKER & CO.

## CENTRAL :-: WAREHOUSE

DANVILLE, VA.

For the Sale of Leaf Tobacco.

At the commencement of another tobacco year we desire to express our thanks for their hearty and cordial support and patronage, and to call attention to the The superior equipment of the Central Warehouse for the sale of leaf tobacco, and its comforts and conveniences for its patrons, are too numerous to enumeration—that they are appreciated is evidenced by the fact that many have selected our working force with great care and it is a source of pride that each man has had years of experience in his particular department, we can confidently say that we are better prepared than ever before to give satisfaction. The house is owned by farmers and is run exclusively in their interest. Our interests are closely watched and no pile will be overlooked or neglected. We promise prompt and careful attention, and the highest market price.

The New Year opens with brighter prospects than last, and we think decidedly better. Some of the new crop is being put on the market and the desirable grades are selling well. Bring or send us your tobacco and we will do our best to merit your patronage and will do all in our power to retain it.

JAS. H. WILSON, Manager.

OUR FORCE: Bookkeeper: John Bustard, Danville, Va.; Sales: J. E. Cothran, Person Co., N. C.; Jas. H. Wilson, Danville, Va.; Floor Manager: N. H. Harris, Danville, Va.; Floor Manager: A. Sidney Hendon, Pittsylvania Co., Va.; Asst. W. M. Danville, Va.; Solicitor: J. A. Wimbish, Mecklenburg Co., Va.; Solicitor: W. Caswell Co., N. C.

S. S. MITCHELL, R. A. FLEMING.

## STAR WAREHOUSE

GREENSBORO, N. C.

This well known Warehouse OPENED OCTOBER FIRST under the management of the undersigned. It is a well known fact that the STAR is the

**Best Lighted House in Town**

So that your tobacco will show to best advantage on our floors. We have the best COMMODATIONS for man and beast. Mr. Wm. J. Brame, the well known auctioneer in North Carolina, is with us and will be pleased to see his friends.

Bring Your Tobacco To Us

He will show you what hard earned experience can do for you in the way of pioneering. We have an efficient force to handle your tobacco and GUARANTEE YOU THE HIGHEST PRICES at all times. Bring or send us your tobacco.

Your friends,

Mitchell, Fleming & Co.

10—24 1894.