

# Special Corset Announcement.

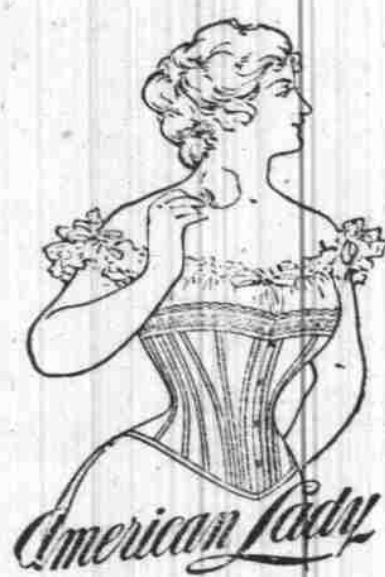

**A GOOD CORSET** invariably costs no more than a poor one—and a poorly made, ill-fitting corset is dear at any price. Ask to see our line of **AMERICAN LADY** Corsets as illustrated herein.



They are **GOOD** corsets—and are superior to all others in perfect fitting qualities, and in the excellence of the material used in their manufacture.

**HARRY BROS,**  
Dry Goods, Notions and Shoes,  
SALISBURY, N. C.

## Valuable Real Estate Sale.

As executor of the late A. L. Johnson, I will offer at public sale at the Court House in Salisbury, on

**MONDAY, APRIL 3rd, 1899,**

being the first Monday in said month) the valuable real estate of said A. L. Johnson, situate just outside the corporate limits of Salisbury, lying between the extension of Fulton street and the Lincoln road, including the residence and outbuildings.

For the convenience of purchasers, the property has been divided into three farming tracts of 49 11-100 acres, 39 45-100 acres, and 45 8-100 acres respectively, the dwelling house lot 2 16-100 acres, the triangular lot in front of the residence 2 acres, and 22 beautiful building lots on the extension of Fulton street, on the Concord road. A map of the property showing the sub-divisions may be seen on application to me at the Davis & Wiley Bank. I shall reserve the right to offer the property first in lots and then as a whole.

Terms: One third cash, one third in six months, balance in twelve months, with interest at six per cent. per annum on deferred payments. Title reserved till purchase money is all paid. This February 27th, 1899.

O. D. DAVIS, Executor.

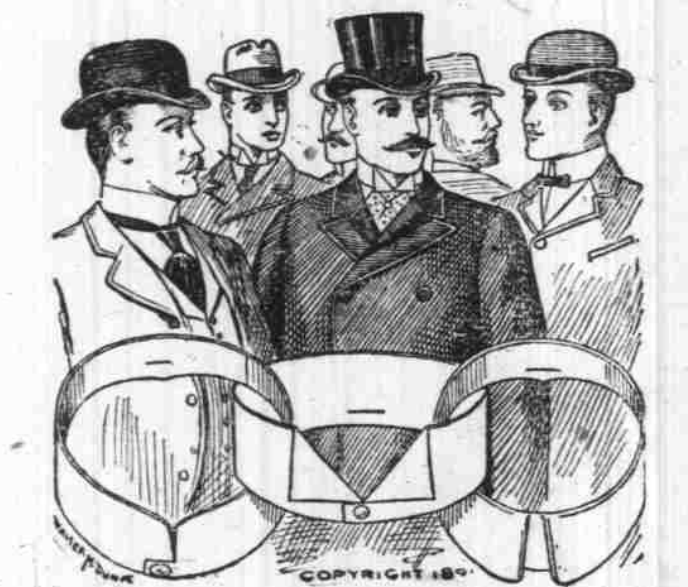

## Many Men Have Many Minds,

but when the subject is our fine laundry work, they are all linked in one, and that is that the laundry work done by our up-to-date and perfect methods gives more genuine satisfaction, for its beauty of color and exquisite finish in shirt, collar or cuff, that you can obtain anywhere else.

**SALISBURY STEAM LAUNDRY.**

Fresh

**Oysters and Fish,**

**WEDNESDAYS, SATURDAYS**  
**D. M. MILLER**

### Strength of Ice.

According to a report made by the Prussian Government, ice two inches thick will support infantry in marching order; four inches thick will bear light cavalry, and four and one-half inches thick will bear heavy cavalry and light artillery. At six inches its strength is sufficient to bear heavy field guns, and at eight inches siege guns on sledges, where the weight does not exceed 500 kilos to the square foot. At twelve inches the heaviest artillery may safely be transported without any extraordinary precaution.

### Merchants, be Wise.

A sensible husband said to his wife: "Susie, don't spend a cent with merchants who don't advertise in the papers."

The wife, who was a business woman, replied: "You old goose, I learned better long ago than to go where I was not invited. You would be an old bachelor now if you had not invited me to be your wife. Catch me going to a store without an invitation. I guess not."

Many a girl who marries a man just because she thinks some other girl wanted him wishes that the other had him before the honeymoon wanes.

For frost bites, burns, indolent sores, eczema, skin disease, and especially Piles. DeWitt's Witch Hazel Salve stands first and best. Look out for dishonest people who try to imitate and counterfeit it. It's their endorsement of a good article. Worthless goods are not imitated. Get De Witt's Witch Hazel Salve. James Plummer.

J. Sheer, Sedalia, Mo., conductor on electric street car line, writes that his little daughter was very low with croup, and her life saved after all physicians had failed, only by using One Minute Cough Cure. James Plummer.

### The Meanest Man.

The meanest—man we've heard of lately, sold to his son-in-law one-half interest in a cow and then refused to divide the milk, maintaining that it was only the front half of the cow that he sold, so he obliged the son-in-law to provide the food, and water the cow twice a day. Recently the cow hooked the old man and he is suing his son-in-law for damages.—Webster Herald.

Don't lock the stable door after the horse is stolen. Possibly the thief may repent and bring it back.

### SALE OF VALUABLE REAL ESTATE TO MAKE ASSETS.

Town Lots Centrally Located, Etc.

By virtue of a decree of the Superior court of Rowan county, ordering a re-sale of certain property hereinafter described and empowering and directing me as administrator of Jas. B. Lanier to sell certain real estate of said deceased to make assets and appointing me for that purpose, I will sell at the Court House door in Salisbury at public auction to the highest bidder for cash at the hour of 12 M on

**Monday the 3d day of April, 1899,** the following described town lots in Salisbury, viz:

Lot No. 1, fronting on the N. C. R. R. passenger depot 40 feet, running back with Council street 127 feet. Upon this is located a large warehouse. Bidding to commence at \$440. Lot No. 2, fronting on the N. C. R. R. passenger depot 120 feet, running back to an alleyway 127 feet. Upon this is located an office and the large warehouse lately occupied by Jas. B. Lanier, dec'd. Bidding to commence at \$754.05

Lot No. 4, fronting 100 feet on Liberty street and running back 200 feet to lot No. 5. Upon this property is located the cannery factory of the late Jas. B. Lanier. Bidding to commence at \$452.92.

Lot No. 6, situate on the corner of Long and Council streets, running back with Long street 200 feet. On this lot is located a large brick foundry building. Bidding to commence at \$324.

Lot No. 7, situate on the corner of Liberty and Long streets, fronting on Liberty street 100 feet and running back 200 feet with Long street to lot No. 6. Bidding to commence at \$379.50. A map of the above described property can be seen at my office.

LEE S. OVERMAN,  
Administrator and Commissioner.  
Dated this 28th day of Feb. 1899.

## Housewives Ordering Their Dinner



From our prime stock of Meats know that they will get the juiciest and tenderest Meats, cut, trimmed and sent home ready for table in ship shape style, and cut from the choicest Meats in the city. Our service is prompt and obliging.

**M. L. JACKSON**

The Large Sale of our Special

# Roasted Coffee

at 12 1-2 Cents per lb. caused us to run out of that grade. A fresh supply just in to go at the same price.

**New Dates 7c. per lb.**

**Fine Cakes and Candies.**

**Lichtenstein & Teiser.**

Phone 104, Bell Block.

Will leave by March 15th for the Northern Markets to buy

## Spring Goods.

Until then you can buy the remainder of our stock of **FALL GOODS** at

# COST

This refers only to Woolen Dress Goods of all descriptions, Winter Hosiery, Underwear and Gloves, Flannels, Blankets, Down Quilts & Sateen Comfortables.

It will pay you to investigate.

## LICHTENSTEIN'S

DRY GOODS HOUSE.

## Southern Railway.

**T. F. Kluttz & Co.,**

Druggists,

Salisbury, - - N. C.

"TRUTH IS MIGHTY AND WILL PREVAIL."

"HONESTY IS THE BEST POLICY."

**OLD HENRY WHISKEY**

is PURE, MILD, MELLOW, in FULL MEASURE BOTTLES, and can be relied on for all purposes, when GOOD Whiskey is wanted.

See that seals over corks are intact and our name blown in bottles.

**Straus Gunst & Co.,**

Proprietors,  
RICHMOND, VA.

We guarantee rates.  
**THE SOUTHERN STOCK MUTUAL INSURANCE CO.,**

offers insurance at  
**SOUTHEASTERN TARIFF ASSOCIATION RATES**

and pays back a dividend of 20 per cent. Take advantage of this offer and don't be hereafter regretting the lost opportunity.

**T. B. MARSH,**  
AGENT.

Office in old bank building.

Trains leave Salisbury, N. C. 8:43 p m—No 35, daily for Atlanta and Charlotte Air Line division and all points south and southwest; carries through Pullman drawing room buffet sleepers between New York, Washington, Atlanta and New Orleans, Charlotte and Birmingham. Pullman tourist car for San Francisco Wednesdays via New Orleans and Southern Pacific.

8:17 a m—No 37, daily, Washington and Southwestern Limited for Atlanta, Birmingham, Memphis, Montgomery, Mobile and New Orleans and all points South and Southwest; through Pullman sleeper New York to New Orleans and New York to Memphis; dining car, vestibule coach between Washington and Atlanta.

6:27 a m—No 8, daily for Richmond; connects at Greensboro for Raleigh, Goldsboro, Morehead City, Norfolk and Winston.

10:30 a m—No 11, daily for Atlanta and all points South; solid trains Richmond to Atlanta; Pullman sleeping car Richmond to Greensboro; connects at Spartanburg for Asheville.

10:47 a m—No 30, daily for Washington, Richmond, Raleigh and all points North; carries through Pullman drawing room buffet sleeper New Orleans to New York; Jacksonville to New York; Birmingham to Charlotte; Pullman tourist car from San Francisco Mondays via New Orleans and South Pacific; close connections at Greensboro for Raleigh, Goldsboro and Morehead City.

9:34 p m—No 38, daily, Washington and Southwestern Limited for Washington and all points North; Pullman sleeper Charlotte to Richmond; close connection at Greensboro with through sleeper for Norfolk.

8:00 p m—No 12, daily for Richmond, Raleigh, Goldsboro and all points North; connects at Salisbury for Asheville, Knoxville, Chattanooga and Nashville; connects at Greensboro with train carrying Pullman car for Norfolk.

10:05 a m—No 11, W. N. C. leaves for Asheville and points West.

8:50 p m—No 15, W. N. C. leaves for all points West.

12:30 p m—Yadkin train leaves for Norwood.

First sections of all scheduled freight trains carry passengers between points at which they are scheduled to stop.

Your attention is called to Winter Tourist Tickets on sale to best resorts in Florida, Cuba, Mexico and other southern points, at greatly reduced rates for the round trip.

Parties holding tourist tickets purchased at Greensboro or points north or east there-of can buy side tickets to Asheville, N. C. in the "Land of the Sky."

Frank S. Gannon, 3d V P and Gen. Mgr. Southern Railway, Washington, D. C.

John M. Culp, Traffic Manager, W. A. Turk, Gen. Passenger Agt., S. H. Hardwick, Ass't Gen. Pass. Agt., Atlanta, Ga.

R. L. Vernon, Travelling Pass. Agt., South Tryon Street, Charlotte

FOR FIRST CLASS MEATS

GO TO A

FIRST CLASS MARKET.

J. S. MARABLE.

NOTICE OF DISSOLUTION.

The firm of A. J. Whitmore & Co., has been dissolved by mutual consent. All indebtedness will be resumed by me and all collections due the company will be made by me.

JOHN W. HAMMILL.