Salisbury Business Directory

This Directory is published for the benefit of Evening Sun readers and the firms represented herein are chosen as being reliable and worthy of public patronage.

McCUBBINS & HARRISON
Real Estate and Insurance
Next door to Davis and Wiley bank
Salisbury, N. C.

WANTED

To feed five hundred hungry people Come and try a steak with us. We have an experienced cook, the best in the city. Come once and you are sure to come again.

STAR RESTAURANT
East Council Street

THE MAN WHO SMILES

Occasionally we run across he man who was born with a "smile in his mouth" instead of the silver spoon. You can have the Smile of Satisfaction and the silver spoon too, bysending your work to

SALISBURY STEAM LAUNDRY

ALL PARTIES OWING ME FOR coal are requested to call and settle at once as your bill is past due.

This means you

JOS H. MCNEELY Ju 20. 1m

WANTED TO SELL—8 room house and lot on Newton Heights, desirable location. Terms one-half cash, remainder on good terms. Apply to

W. L. RAY, Spencer. N. C.

HOUSER & CORNELISON

Will do your work and give satisfaction. We make a specialty of Tin and Slate Roofing, Guttering and Repairing. . . .

NORTH MAIN STREET, close to jail

G. S. WILLIAMS & CO.,
107 West Fisher Street

Want to repair your Bicycles for you, NOW, and get you ready for a spin—and business.

A good supply of New Wheels on Hand.

JOB PRINTING

For first class Job Printing on short notice, you are invited to give me a call. W. H. STEWART,
120 West Inniss street.

WATCH THIS SPACE

for some surprising things in photographs.

FRANKS' STUDIO
Near Passenger Depot

—CALL ON—
C. B. JORDAN
Real Estate and Insurance
107 W. Inniss St. Salisbury, N. C.
Also office Spencer bank Spencer N. C.

—CALL ON—
D. L. GASKILL
Headquarters for Pittsburg Polished Plate Glass.
Office Bell Block.

15c free

We want you to try the refined, lasting perfumes made in California. Cut this ad out and present it with 10 cents and your name and address to any druggist in this city. It entitles you to 25 cents worth of any of Rieger's California Perfumes—they are true flower odors—made where the flowers grow. Offer Closes July 15

New Neck Bands and Buttons Sewed on Free of Charge.

LAUNDRY

Our Shirt Work

is the Perfection of Laundering. Every trace of soil removed, the garment ironed to faultless smoothness, and no wear on the button holes, neck band or wrist bands--perfection, in a word.

Do we get your next bundle?

Antiseptic Laundry.

111 1-2 S. Main. Phone 24

GROWTH OF THE

Wachovia Loan & Trust Company.

SINCE ITS ORGANIZATION.

JUNE 15, 1893:

	Deposits	Assets
Dec. 15, 1893,	$ 39 708.93	$ 211 985.14
Dec. 15, 1894,	147 903.53	367 713.90
Dec. 15, 1896,	236 379.80	469 408.24
Dec. 15, 1898,	552 194.84	801 167.36
Dec. 15. 1900,	909 002.42	1 172 341.96
Dec. 15, 1902,	1 188 739.13	1 586 657.51
Dec. 15, 1904,	2 047 634.68	3 809 370.71
Mar. 14, 1905	3 373 036.89	4 134 404.10

WE WANT MORE BUSINESS

Salisbury Saving Bank Building

Handy to all Theatres and shops

Out of the noisy section

Telephones, Electric clocks and

Electric Lighting Devices in every room

Location IDEAL

OVER

$250,000

HAS JUST BEEN

Expended Remodeling, Redecorating & refurnishing

Moderate rates prevail

Particular attention given to detail

Insuring perfect service

Restaurant noted for its fine cooking, moderate prices

Empire Square, Broadway Sixty-third Street

NEW YORK CITY

W. Johnson Quinn, Prop

Send for guide to New York Free

The Salisbury Bakery

The best and cheapest place to buy your

Bread, Cakes and Pies.

A full line of Fancy Candies, Tobaccoes and Cigars.

LUNCH ROOM IN CONNECTION.
Phone 76.

Philadelphia's Rapid Gait.

"These," said the epicure to the bright Philadelphia girl, "are snails. I suppose Philadelphia people don't eat them for fear of cannibalism."

"Oh, no," was the answer; "it isn't that. We couldn't catch them."—Washington Star.

SHAM ARMOR.

Story of a Once Famous Vessel In the Russian Navy.

Among the anecdotes told by Colonel F. A. Wellesley in his book, "With the Russians In Peace and War" is one concerning a once famous vessel of the Russian navy. When the ironclad Peter the Great, from which so much was expected, was in course of construction the deputy acting minister of marine, on being suddenly asked by the czar what progress the ship in question was making, lost his head and replied that she would be ready for sea in three weeks. "The emperor expressed great satisfaction at the news and said that he would shortly inspect the vessel at Cronstadt. It so happened however, that, far from being ready for sea, the ship was still in dock and that her armor plates, which were being rolled in England, had not even been delivered. In view of the emperor's threatened visit all useful work on board the ship was stopped, and hundreds of men were set to work night and day at the erection of cabins, the covering of the ship with sham armor, the erection of wooden turrets and the like.

"When the Duke of Edinburgh came to Russia I told his royal highness this story," continues Colonel Wellesley, "which he was most reluctant to believe. I told the duke, however, that he would soon have an opportunity of judging for himself at a naval review, and I predicted that, as he was a naval officer and therefore sure to detect anything wrong, some excuse would be made to prevent his going on board that particular ship. The duke expressed to a Russian naval officer his desire to visit that ship, but objections were raised to his doing so.

"Then the emperor, noticing that something was wrong, ordered a boat to be lowered immediately to take his royal highness on board. After the review the duke told me that I was wrong about the turrets being made of wood, as he had placed his hand on one of them, and it was made of canvas and yielded to the pressure of his fingers."

AT A MAORI FEAST.

An Odd Welcome and a Slip on the Part of the Cook.

Telling of his experience at a Maori feast, the New Zealand correspondent of London Public Opinion says:

The Maori girls did a pretty welcoming dance, singing and dancing slowly backward all the way till we got to the inclosure around the meeting house (whare purie), where the speeches were to be made. Then the older people cut amazing capers, shouted themselves hoarse and made the most repulsive faces you ever saw by way of welcome to their chief. Chairs were put for us on the veranda of the whare, which was prettily decorated with beautiful palms.

After some time of this and the presentation of mats, etc., we were invited into the whare to lunch. It was laid most correctly on big tables with cloths, but the menu consisted of roast duck, chicken, beef and sucking pig and, so it is said, potatoes, peas and kneharos (sweet potatoes), cooked in a Maori oven. I chose cold duck, with peas and potatoes. The duck arrived quickly, but the Maori girl who brought it said, with broad smiles, "The potatoes aren't cooked yet!" So my lunch consisted of duck, bread and two oranges. Just as I finished the potatoes arrived in pretty plaited green flax baskets.

Overdid It.

Mrs. Passay—Mary, wasn't that gentleman asking for me? The New Maid—No, mum. He described the lady he wanted to see as bein' about forty, an' I told him it couldn't be you. Mrs Passay—Quite right, my dear. And you shall have an extra afternoon off tomorrow. The New Maid—Yes, mum—thankee, mum. Yes, mum; I told him it couldn't be you, for you was about fifty. Mrs. Passay—And while you're taking your afternoon off you'd better hunt a new place!—Cleveland Leader.

EXPANSION

Is one of the questions of the hour, but it is not so important to your immediate welfare as the question

Is Your Property Insured Against Tornadoes, Cyclones or Wind Storms?

Experts of the Signal Service say that a Tornado policy in a good Company is the only safeguard against loss.

Act at once and protect your property for a trifling sum by securing a Windstorm Policy in the

AGENCY OF

J. ALLEN BROWN

Fourth of July Rate

The Southern Railway offers low round trip rates of one fare plus one third between all points south of Washington and East of Memphis. Tickets are on sale July 1st, 2nd, 3rd and 4th with return limit July 8th. For example round trip fare to Concord $1.00, Charlotte $1.95, Danville, Va., $4.25, Statesville $1.15 Greensboro $2.20 and other points on the same basis.

FARM AND GARDEN

HANDSOME NEW APPLE.

Fruit a Good Shipper and Trees Good Bearers.

Handsome one naturally expects a Kentucky product to be. So it is no surprise that the name Fall Beauty has been selected as appropriate for a new apple which has originated in the Blue Grass country. The apple, according to the description of H. Garman of the state experiment station, is not only a beauty, but has other good qualities. The apples are sometimes deeper on one side than the other, but generally quite symmetrical. The weight seems to average a fraction above half a pound. Other points are:

Color, deep purplish red, sometimes completely so, again only or largely on

THE FALL BEAUTY.

the exposed side; striped, with deeper purple and pale waxen yellow; when fully ripe, with ocher yellow, the stripes contracting and extending into the cavity at the calyx end; marked with evident ocher yellow dots, these becoming especially conspicuous where the purplish red is deepest; region about the calyx end sometimes extensively waxen yellow.

Flesh white at first, becoming creamy when thoroughly ripe; flavor not striking, but pleasant; subacid; skin rather tough, thus calculated to protect it from insect and fungous injury and to render it a good shipper. Ripe Sept. 22.

Mr. Garman says: While it is adapted only for fall use, it ripens at a time when few apples as good are in a condition for the table, the early ones being long gone and the late ones not yet sufficiently ripe. It keeps very well,

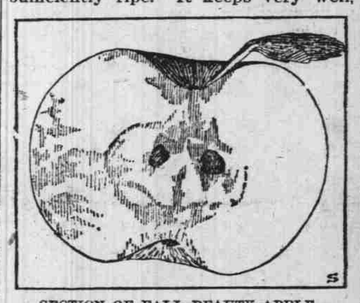

SECTION OF FALL BEAUTY APPLE.

becoming finally in October mellow and agreeable as an eating apple. It cooks well before this final change, making good sauce, but proving especially acceptable when baked.

Unfortunately the cut cannot show the richness of the coloring of the Fall Beauty.

According to Mr. Piper, the propagator, the growth and foliage of his trees resemble those of the Rome Beauty. In bearing, he says, it is as regular as Rome Beauty or Ben Davis.

Not a Commercial Quantity.

The Uruguay potato (Solanum commersonii), which has attained considerable newspaper notoriety of late, has been given some attention in this office on account of the disease resistant qualities claimed for it. We have succeeded in obtaining a few tubers for our own trials and have also become acquainted with the results of several experiments made last year with seed introduced by our office of seed and plant introduction and distribution. Our representatives abroad have also acquired some information regarding it. We have, however, not been able to secure any confirmation of its meritorious qualities. It is a wild variety with very small tubers. Those that we have had in this office have rarely exceeded one inch in diameter. They are said to be bitter. The plant is very stoloniferous (putting forth suckers), and it is doubtful whether it is adapted to our climate. The question of disease resistance also remains unproved. Further use will be made of the species in our plant breeding work. We will state to your readers that the plant is not a commercial quantity in any sense of the word; that, aside from its possible value to plant breeders, it possesses no interest whatever to any farmer in this country; that there is little or no seed on the market; that seed is difficult to obtain from foreign sources, and that the department has no seed for distribution and no printed information concerning it.—W. A. Orton, Department of Agriculture, in Orange Judd Farmer.

The Importance of Advertising.

Time was when advertising was regarded as "blowing one's own horn," and there have been in it at times fakes and frauds, just as there have been in other lines of business. All that has changed very perceptibly in the past three or four decades. Business men have realized that the world is too large to ask the people in it to hunt around and find out for themselves what the manufacturer makes and what the merchant has to sell. The possible consumer must be found and told about what is for sale and why he should buy it. That is all there is to advertising.—Indianapolis Star.

THE GENUINE

Sun Cured Tobacco aroma and taste is guaranteed by R. J. Reynolds Tobacco Company only under this tag:

REYNOLDS' SUN CURED

Learn the Genuine Sun Cured Flavor

Cut out this advertisement and send, together with 2¢ stamp, to R. J. Reynolds Tobacco Co., Winston-Salem, N. C., and they will mail free a 5¢ sample of this tobacco.

Write your name and address plainly 94

Dr. A. Marks

The Well Known Optician, formerly of New Bern,

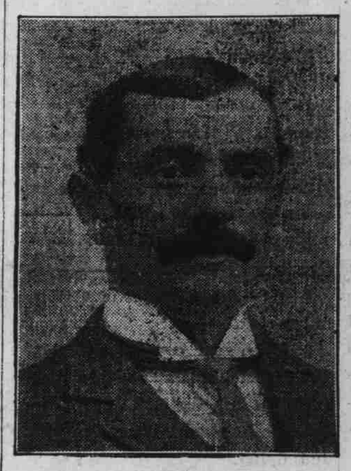

has decided to locate in SALISBURY. Having had many years experience with a large practice I am enabled to relieve those persons having any ailments of the eye, causing pain and imperfect sight I will give a satisfactory, examination and fit them with suitable glasses..

In the rapid progress of science and scientic inventions for the past ten or fifteen years much has been done to discover the real cause of the loss of visual power in both old or young, and much has been learned and means discovered to remedy the defects of the eye by use of glasses, in all cases of imperfect vision and headaches caused thereby. A perfect spectacle will give relief to eyes tired, weak, painful dimmed, or blurred. They offer a strengthening rest, and refreshment. In other words, remove the cause of the difficulty nd the eye will have the original brightness, beauty and health.

It reqniree professional guidance even when the best article is offered as the eyes are frequently dissimilar and may require compound lenses.

Examination and consultation free at the parlors of Mrs, Geo. Shaver, 309 North Main street.

PHONE 136.

Family Objections Respected.

Old Friend—Why didn't you marry Mr. Nicefello? Sweet Girl—His father objected. Old Friend—I shouldn't have cared for that. Sweet Girl—Y-e-s, but he said he would cut him off with a shilling.—Good News.

Anger begins in folly and ends in repentance.—Pythagoras.

A Sure Rule.

De Canter—Is there any sure way to tell the age of a horse? De Trotter—Yes. Ask the dealer and multiply by one-half.

The soul asks honor, not fame; to be upright, not successful; to be good, not prosperous; to be essentially, not outwardly, respectable.—Woman's Life.

Stomach Troubles Cured.

Having compounded a poultice of wonderful absorbent and curative properties for the positive and permanent relief of almost every character of stomach troubles, the undersigned will gladly send, express prepaid, a complete course of free treatment to a limited number of sufferers, the only compensation asked is the privilege of referring to the applicant (when cured) in corresponding with the future prospective patients in their localitp.

No Testimonials Solicited. No Names Published.

All that is required is your name, address, full particulars regarding your case, accompanied by this offer.

ASSOCIATED DRUG STORES

Salisbury Evening Sun. Louisville, Ky

J. E. CARTLAND, MERCHANT TAILOR,

GREENSBORO, N. C.

We lead the State in Style, Fit, Quality and Price.