CHRISTMAS IS OVER,

AND ALL ENERGETIC MEN SHOULD

GET DOWN TO BUSINESS.

They can't do this without having a good ROLLER TOP DESK, as it is a credit to a business man to have a neat appearing office. Some have a desk that would be a disgrace to a junkshop.

H. SUSMAN FURNITURE COMPANY.

The Leading Furniture House in Eastern Carolina.

GROVE'S

TASTELESS CHILL TONIC

IS JUST AS GOOD FOR ADULTS.
WARRANTED. PRICE 50 cts.

GALETTA, ILLS., Nov. 10, 1898.

Paris Medicine Co., St. Louis, Mo.

Gentlemen:—We sold last year, 699 bottles of Grove's TASTELESS CHILL TONIC and have sold three gross already this year. In all our experience in the drug business, have never sold an article that gave such universal satisfaction as your tonic. Yours truly,

DINEEN, CARR & CO.

To Cure, Salt-Rheum and Eczema.

The worst itching and smarting incident to these diseases is instantly allayed by applying Chamberlain's Eye and Skin Ointment. Many very bad cases have been speedily cured by its use. It is equally good for Piles. For sale at 25 cents per box by druggists and dealers in medicine everywhere.

RABIES

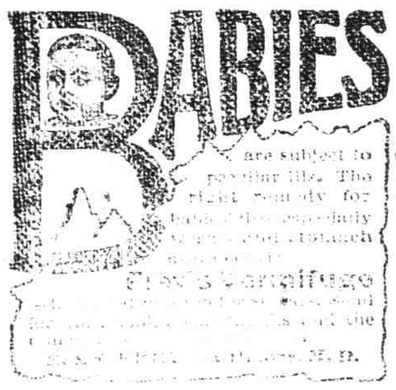

are subject to peculiar ills. The right remedy for both is especially valuable when troubled with Distemper, Worms, Coughs, Colds, Fevers, Mange, Loss of Appetite, Indigestion, Lameness, and all other ailments incident to the horse, cattle, sheep, hogs, poultry and stock generally. Prevents Scours in Calves and Pigs. Sold by druggists, or sent prepaid by the Manufacturers, the Spohn Medical Co., Chemists, Goshen, Ind., U. S. A.

PORTER'S ANTISEPTIC HEALING OIL

For Bad Sore Cut, Scalded, Scaldhead Collar Galls, Cracked Heels, Old Sores, Piles, Burns, Bruises and all Flesh Injuries of which or bead. Cures Rheumatism.

Wire Cuts, Cut or Bruise will never stiffen after this has been applied.

He purchased from a travelling hawker a large bottle of Antiseptic Healing Oil. Applied it to a horse's neck that was well bitten by a mad dog. Not a sign of hydrophobia. Yours truly, [illegible]

Dear Sirs: I have used your Antiseptic Healing Oil for Harness and Saddle Galls, and it has given very perfect satisfaction, and I warmly recommend it to all livery and stock men.

C. P. TOWNSEND, Livery and Feed Stable.

GADY BURNED.

Gentlemen:—I can't speak a word too strong for Porter's Antiseptic Healing Oil. My little son had his face badly burned with gasoline, and after trying a dozen other remedies, applied your oil. The application gave relief, and in a few days the burns were well. Relieved the child in a few days. All who see it are astonished at its wonderful healing qualities. It is the best remedy for the purpose that I have ever used.

Yours, C. P. LEWIS.

Paris, Tenn., January 7, 1899.

MANUFACTURED BY
PARIS MEDICINE CO.,
ST. LOUIS, MO

GROVE'S

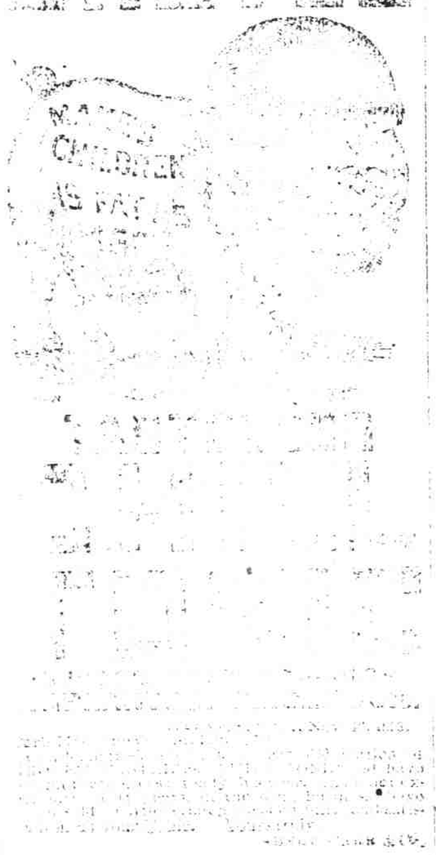

VIGOR OF MEN

Easily, Quickly, Permanently Restored

MAGNETIC NERVINE

Lost Vitality, Impotency, Nightly Emissions, Lost Power, Nervous Debility, Dizziness, Convulsions, Fits, Nervousness, Sleeplessness, Headache, Lost Vitality, Wasting Weakness, Lassitude, Premature Old Age, Wakefulness, Mental Worry, Excessive Use of Tobacco, Opium or Overindulgence. Price 50c. and $1 a Box; 55 for $5.

Our guarantee is sent with every order for Sexual Weakness, Impotency, Nervous Debility and Lost Vitality, and SIDE LABEL SECRET—double strength—will give strength and vigor to the sexual organs and a permanent cure. The best and best known remedy.

FREE—A valuable treatise on Diseases Peculiar to Men, explaining our system of treatment, sent sealed in plain envelope, by mail. Address NERVINE MEDICINE CO., Kansas City, Mo.

For sale at Bullard's Pharmacy.

RAILWAY PILLS

Are a most reliable remedy for Liver and Bowel Troubles

We know of no Cleanser Invigorator

[illegible]

New Iron-Clad

LIVERY, FEED, EXCHANGE STABLES

Geo. Hill, Proprietor.

I have moved across the street to my new iron-clad stables, said to be fire proof, where I shall continue to sell Feed, Livery and Exchange Stables hereafter. A man on hand at the stables day and night. Telephone [illegible] customers. Thanks for past patronage and asking a continuance of the same. Respectfully,

---

Hood's Sarsaparilla

Hood's Pills

CLEAR HEAD

[illegible] of Tutt's Liver Pills [illegible] wonderful effects [illegible]

A Known Fact.

An absolute cure for sick headache, dyspepsia, biliousness, sour stomach, dizziness, constipation, bilious fever, piles, torpid liver and all kindred diseases.

Tutt's Liver Pills

A GREAT [illegible] discovered in [illegible] known to any other medicine.

Baby Mine!

Every mother feels an indescribable dread of the pain and danger attendant upon the most critical period of her life. Becoming a mother should be a source of joy to all, but the suffering and danger of the ordeal make its anticipation one of misery.

MOTHER'S FRIEND

is the remedy which relieves women of the great pain and suffering incident to maternity; this boon which is dreaded as woman's severest trial is not only made easy, but the danger is removed. Those who use Mother's Friend are no longer [illegible] and their babes are healthy and strong. Mother's Friend [illegible] a marvelous [illegible]

Sent by express on receipt of price, $1.00 per bottle, [illegible] Mailed free on receipt of price, [illegible] Mailed free on receipt of price, [illegible] Sold by all druggists. Write for Book [illegible] BRADFIELD REGULATOR CO., Atlanta, Ga.

JAPANESE PILE CURE

[illegible] treatment, [illegible] Cures in all cases [illegible] Prepared only by the [illegible] We enclose this terrible [illegible] with a written Guarantee in each [illegible]

SOLD BY DRUGGISTS. 25c. and 50c.

CONSTIPATION [illegible]

For Sale!

Having decided to break up housekeeping will offer my entire household and kitchen furniture for sale. I my residence on Second street, next door to R. W. Monroe's. Will dispose of furniture at greatly reduced prices. Day of sale, January 7, 1899.

R. D. SMITH.

jd 2w

COMMISSIONERS SALE.

In pursuance of the Superior Court of Beaufort county made in the case of [illegible] and wife Linda A. D. Leggett and [illegible] John C. Stone, Young Gorham and [illegible] "[illegible] an infant", by virtue of an order of said Court, I will on Monday, February 6th, 1899, at the court house door in the town of Washington, N. C., offer for sale to the highest and best bidder, the following described land, to wit: [illegible] Beaufort and state of North Carolina, on Washington town ship and bounded on the East by the Main road leading from [illegible] and Williamson, on the North by [illegible] Swamp, on the West by Pole swamp, and on the South by [illegible] road, which divides the land from the timber sold by the parties to the Baltimore and North Carolina Land and Lumber Company, together with the right to remove the said timber during the term of six years from the date of sale, [illegible] necessary rights of ways and easements necessary for removing the said timber. Terms of sale cash.

W. B. JOHNSON, Com.

SALE.

By virtue of an execution in my hands issued from the Superior Court of Craven county, N. C., in the case of W. E. Brown and the Bell Telephone Company, a corporation, and [illegible] said execution, I will sell on Monday, February 6th, 1899, at 12 o'clock at the Court House door in the town of Washington, North Carolina, the entire Telephone of the Bell Telephone Company situated in the county of Beaufort, N. C., running from Craven county through the town of Washington, N. C., also upon the poles and wires of the said Telephone Company situated in the said county of Beaufort, also upon one Telephone belonging to the said company now in the Post office building in the town of Washington, N. C., also upon the franchise of The [illegible] Telephone Company.

January 5th, 1899.

R. T. HODGES,
Sheriff of Beaufort Co.

Rheumatism

Is a blood disease and only a blood remedy can cure it. So many people make the mistake of taking remedies which at best are only tonics and cannot possibly reach their trouble. Mr. Asa Smith, Greencastle, Indiana, says: "For years I have suffered with Sciatic Rheumatism, which the best physicians were unable to relieve. I took many patent medicines but they did not seem to reach my trouble. I gradually grew worse until I was unable to take my food or handle myself in any way; I was absolutely helpless. Three bottles of S.S.S. relieved me so that I was able to move my right arm, before that I could walk across the room, and when I had taken one dozen bottles was cured and able to do as well as ever. I now weigh 175."

A Real Blood Remedy.

S.S.S. cures Scrofula, Cancer, Eczema, and any form of blood troubles. If you have a blood disease take a blood medicine—S.S.S. (guaranteed purely vegetable) is endorsed by every for the blood and is recommended for nothing else. It forces out the poison better permanently. We will send to anyone our valuable books. Address Swift Specific Co., Atlanta, Ga.

SSS