

Warren Record Classified Rates

One cent a word each issue (This Type)

1 1/2 Cents a Word (This Type)

Three Cents a Word (This Type)

Abbreviations counted words

Five Cents Minimum Charge

Wants Ads, 35c an Inch

Proper classification of ads should be in force by noon Wednesday.

Signature "Care Record" Strictly Confidential

Classified Ads Charged

Subject to Regular Display Advertisers

No Ads Received Over Telephone

IF YOU HAVE TINNING, GUTTERING or sheet metal work you want done, it will pay you to get it done right at first—then it stays right. W. A. Miles Hardware Company.

N. C. MADE WOOL BLANKETS—the thing for Winter nights. Big stock Blankets, all grades, at Allen, Son & Co.

PROMPT SERVICE ON GUTTERING, roofing, stove repairs, furnace pipe repairs, and installing stoves. Whites' Building Supplies, Inc. Phone 56.

PHONE US FOR PUTTING UP and repairing stoves and furnaces. Whites' Building Supplies, Telephone 56.

ALUMINUM ENAMEL—WHITE gold and deep gold. Heat resisting. Will not burn off. Three sizes, 35c, 50c, and 85c. Also black stove pipe enamel that will stay on. Paint up your old heaters and stoves and make them look new. W. A. Miles Hardware Company.

ASPHALT SLATE SHINGLES make a beautiful and lasting roof. You will find them at Allen, Son & Co.

FOR SALE—LARGE SIZE SUN-beam Heater. Used only a short while; good as new. Terms reasonable. Mrs. J. H. Kerr.

FOR SALE—ARTHUR WOOD place, two miles from Warrenton on the old Macon road. A farm of 32 acres. W. G. Rogers, Warrenton. o10-tfc

FOR RENT—TWO-ROOM APARTMENT for light housekeeping. Mrs. N. M. Palmer, Warrenton. o10-tf

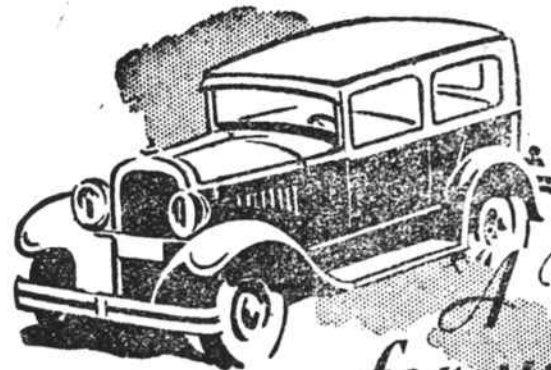

A Buyer for your car Sir—?

For one reason or another you may not want to use your car over the Fall or Winter season. In the event you wish to dispose of it there is no better medium than the Classified Ads in this newspaper. The cost is small, but results are certain.

The Warren Record Want Ads

LEGAL NOTICES

NOTICE TO CREDITORS
Having qualified as administrator c.t.a. of the estate of M. C. Winston, deceased, late of Warren County, North Carolina, this is to notify all persons having claims against the estate of said deceased to exhibit them to the undersigned at Raleigh, on or before the 30th day of August, 1930, or this notice will be pleaded in bar of their recovery. All persons indebted to said estate will please make immediate payment.

This 30 day of August, 1929.

THE RALEIGH SAVINGS BANK AND TRUST COMPANY
Administrator C.T.A. of the estate of M. C. Winston, deceased

PUBLIC SALE OF LAND

By authority of a deed of trust executed by J. K. Green to secure a debt due to C. E. Jackson and now due to S. K. Clark, which deed of trust is recorded in the office of the Register of Deeds for Warren County, N. C., in Book 75, at page 223, and also as substituted trustee, I will at 12 o'clock M. on the 11th day of November, in the town of Warrenton, N. C., at the Court House door sell for cash the following lands situated in the town of Warrenton, N. C., and bounded on the South by lands of Tarwater Bros., W. J. Norwood and Catharine Edwards; on east by lot of A. D. Harriss; on the north by the lot of the late W. S. Wainswright and on the west by Bragg Street; it being the lot which was allotted to the children of R. H. Ford in the partition of the lands of J. R. Johnston, decd. See deed recorded in the office of the Register of Deeds for Warren County in Book 33, at page 391.

This 7th day of October, 1929.

S. G. DANIEL,
Substituted Trustee.

PUBLIC AUCTION SALE

I will offer for sale the farm of Mrs. Julia J. Martin on the 2nd day of November, 1929, at 10 o'clock a. m. at the home place. Also household and kitchen furniture, one good Jersey cow, which will be fresh to pail about November 1.

This Farm contains 57 acres of good tobacco, corn and cotton land, upon which is situated a good seven-room cottage house, good outbuildings, pasture, and plenty of wood. Also a good well of water in the yard.

This is an ideal country home.

This 2nd day of October, 1929.

WILLIE D. MARTIN,
Executor.

TRUSTEE'S SALE OF LAND

Under and by virtue of the power and authority conferred upon me by a certain Deed of Trust executed to me by Bray King on the 26th day of September, 1928, which Deed of Trust is registered in the office of the Register of Deeds for Warren County, N. C., in Book 130,

page 223, I will sell at 12 o'clock M. on the 9th day of November, 1929, at the Court House door in Warrenton, N. Car., for cash (default having been made in the payment of the debt secured by said Deed of Trust), the following tracts or parcels of real estate, described and bounded as follows:

Tract No. 1—Bounded on the North by the lands of B. S. Bronson, and on the East, South and West by the lands of Aaron W. Jones, containing one acre, more or less.

Tract No. 2—Bounded on the North, South, East and West by the lands of Aaron W. Jones, containing one acre, more or less.

Said two tracts of land are the same that were conveyed to Albert Alston by Aaron W. Jones and wife by deed dated February 11th, 1896, and registered in the office of the Register of Deeds for said Warren County in Book No. 60 on page 224, to which special reference is hereby made for metes and bounds.

This 11th day of October, 1929.

o11-4t. C. A. TUCKER, Trustee.

NOTICE OF SALE

Pursuant to power conferred on me by deed of trust executed by R. C. Hawkins and wife, recorded in Book 130, page 218, office of Register of Deeds for Warren County, default having been made in payment of debt thereby secured, at request of State of North Carolina, holder thereof, I will on the 4th day of November, 1929, at 12 o'clock, at court house door in Warrenton, sell for cash to highest bidder that certain tract of land, to-wit:

Begin at J. R. Hawkins corner on Avenue leading to Ice Pond Branch and run thence S 78 E. to a walnut tree on said Avenue; thence Southerly parallel with Hawkins East line to a point on Spring Branch; then up said branch to Hawkins S. E. corner; then Northerly along Hawkins line to place of beginning, being lot conveyed to R. C. Hawkins by Elinor Hawkins.

This October 1, 1929.

o4-4t E. B. WILLIAMS, Trustee.

ADMINISTRATRIX'S NOTICE

Having qualified as administratrix upon the estate of George P. Overby, late of Warren County, N. C., this is to notify all persons having claims against the estate of said deceased to exhibit them to the undersigned at Macon, N. C., on or before the 31st day of October, 1930, or this notice will be pleaded in bar of their recovery. All persons indebted to the said estate will please make immediate settlement.

SUSIE J. OVERBY,
Administratrix.

s27-6tc.

TRUSTEE'S SALE OF LAND

Under and by virtue of the power and authority conferred upon me by a certain deed of trust executed to me by Ivey W. Watson and wife, dated April 6th, 1920, and registered in the office of the Register of Deeds for Warren County, N. C., in Book 111, page 22, default having been made in the payment of the bonds thereby secured, I will, at the re-

quest of the owner and holder of said bonds and in accordance with said deed of trust, sell, at public auction to the highest bidder for cash at the court house door of said Warren County, at 12 o'clock, M., on the 23rd day of November, 1929, the following described tract or parcel of land in Sandy Creek Township, in said Warren county:

Beginning at a Stob on the Axtel-Middleburg Road, Stokes Allen's corner, thence North 23 1-2 E. 70 P. and 20 L., thence N. 66 1-2 W. 55 P. and 10 L. to E. L. Allen's corner, thence 32 1-2 W. 73 Poles and 5 L. to a Stone on the Road, thence along the Road, its various courses, 56 P. to the beginning, containing 25 acres, more or less, excepting a certain piece thereof, described as follows: Beginning at a Sweetgum, Oak Hickory and Sweetgum Pointers, running thence S. 66 E. 914 feet to a Stone Pile, thence N. 24 E. 238 feet to a Stone in a Path, thence N. 66 W. 914 feet to a stone, thence S. 24 W. 238 feet to the beginning, containing 5 acres, more or less, leaving 20 acres in the land to be sold.

This Oct. 18th, 1929.

WILLIAM T. POLK and FRANK H. GIBBS,
Administrators of Tasker Polk.

o18-4t.

quest of the owner and holder of said bonds and in accordance with said deed of trust, sell, at public auction to the highest bidder for cash at the court house door of said Warren County, at 12 o'clock, M., on the 23rd day of November, 1929, the following described tract or parcels of land, each lying and being in the State and County first above written.

The First Tract:—Known as J. H. Evan's land, containing 371-2 acres, more or less, lying in River Township, adjoining the lands of Mrs. Vesuvia Neal, Z. H. Evans, Tom Partin, and others, bounded on the S. by the lands of Vesuvia Neal; on the N. and E. by the estate of Sol Shearin, and on the W. by the lands of Mrs. William —.

The Second Tract:—Known as Porter land, containing 141-2 acres, more or less, and more minutely described as follows; begin at old Cart path leading from Henry Evans to town of Vaughan at a stone on J. C. Myrick's line; then along Cart path 300.2 yards to a stone; then E. 100.49 to a stone on Henry Evan's line; then N. 200.39 yards to stone on Myrick's line; then W. 300.70 yards to the beginning.

The Third Tract: Containing 31-2 acres, more or less, and begins at large pine; then N. 13 E. 26 P. 16 L. to a stone; then S. 88 E. 38 P. 4 L. to sign on a ridge road; then along said road as it meanders S. 69 W. 13 P. 15 L.; then S. 51.12 W. 32 P. 15 L. to the beginning.

The Fourth Tract: Known as Billy P. Williams land, containing 117 acres, more or less, described in book 79, page 12, Warren County records, to which reference is made.

This October 3, 1929.

H. F. BONNEY, Trustee.

Place of Sale: Myrick's Store.

Time of Sale: 12 M., November 4, 1929.

Terms of Sale: Cash. o4-4t

quest of the owner and holder of said bonds and in accordance with said deed of trust, sell, at public auction to the highest bidder for cash at the court house door of said Warren County, at 12 o'clock, M., on the 23rd day of November, 1929, the following described tract or parcels of land, each lying and being in the State and County first above written.

The First Tract:—Known as J. H. Evan's land, containing 371-2 acres, more or less, lying in River Township, adjoining the lands of Mrs. Vesuvia Neal, Z. H. Evans, Tom Partin, and others, bounded on the S. by the lands of Vesuvia Neal; on the N. and E. by the estate of Sol Shearin, and on the W. by the lands of Mrs. William —.

The Second Tract:—Known as Porter land, containing 141-2 acres, more or less, and more minutely described as follows; begin at old Cart path leading from Henry Evans to town of Vaughan at a stone on J. C. Myrick's line; then along Cart path 300.2 yards to a stone; then E. 100.49 to a stone on Henry Evan's line; then N. 200.39 yards to stone on Myrick's line; then W. 300.70 yards to the beginning.

The Third Tract: Containing 31-2 acres, more or less, and begins at large pine; then N. 13 E. 26 P. 16 L. to a stone; then S. 88 E. 38 P. 4 L. to sign on a ridge road; then along said road as it meanders S. 69 W. 13 P. 15 L.; then S. 51.12 W. 32 P. 15 L. to the beginning.

The Fourth Tract: Known as Billy P. Williams land, containing 117 acres, more or less, described in book 79, page 12, Warren County records, to which reference is made.

This October 3, 1929.

H. F. BONNEY, Trustee.

Place of Sale: Myrick's Store.

Time of Sale: 12 M., November 4, 1929.

Terms of Sale: Cash. o4-4t

quest of the owner and holder of said bonds and in accordance with said deed of trust, sell, at public auction to the highest bidder for cash at the court house door of said Warren County, at 12 o'clock, M., on the 23rd day of November, 1929, the following described tract or parcels of land, each lying and being in the State and County first above written.

The First Tract:—Known as J. H. Evan's land, containing 371-2 acres, more or less, lying in River Township, adjoining the lands of Mrs. Vesuvia Neal, Z. H. Evans, Tom Partin, and others, bounded on the S. by the lands of Vesuvia Neal; on the N. and E. by the estate of Sol Shearin, and on the W. by the lands of Mrs. William —.

The Second Tract:—Known as Porter land, containing 141-2 acres, more or less, and more minutely described as follows; begin at old Cart path leading from Henry Evans to town of Vaughan at a stone on J. C. Myrick's line; then along Cart path 300.2 yards to a stone; then E. 100.49 to a stone on Henry Evan's line; then N. 200.39 yards to stone on Myrick's line; then W. 300.70 yards to the beginning.

The Third Tract: Containing 31-2 acres, more or less, and begins at large pine; then N. 13 E. 26 P. 16 L. to a stone; then S. 88 E. 38 P. 4 L. to sign on a ridge road; then along said road as it meanders S. 69 W. 13 P. 15 L.; then S. 51.12 W. 32 P. 15 L. to the beginning.

The Fourth Tract: Known as Billy P. Williams land, containing 117 acres, more or less, described in book 79, page 12, Warren County records, to which reference is made.

This October 3, 1929.

H. F. BONNEY, Trustee.

Place of Sale: Myrick's Store.

Time of Sale: 12 M., November 4, 1929.

Terms of Sale: Cash. o4-4t

quest of the owner and holder of said bonds and in accordance with said deed of trust, sell, at public auction to the highest bidder for cash at the court house door of said Warren County, at 12 o'clock, M., on the 23rd day of November, 1929, the following described tract or parcels of land, each lying and being in the State and County first above written.

The First Tract:—Known as J. H. Evan's land, containing 371-2 acres, more or less, lying in River Township, adjoining the lands of Mrs. Vesuvia Neal, Z. H. Evans, Tom Partin, and others, bounded on the S. by the lands of Vesuvia Neal; on the N. and E. by the estate of Sol Shearin, and on the W. by the lands of Mrs. William —.

The Second Tract:—Known as Porter land, containing 141-2 acres, more or less, and more minutely described as follows; begin at old Cart path leading from Henry Evans to town of Vaughan at a stone on J. C. Myrick's line; then along Cart path 300.2 yards to a stone; then E. 100.49 to a stone on Henry Evan's line; then N. 200.39 yards to stone on Myrick's line; then W. 300.70 yards to the beginning.

The Third Tract: Containing 31-2 acres, more or less, and begins at large pine; then N. 13 E. 26 P. 16 L. to a stone; then S. 88 E. 38 P. 4 L. to sign on a ridge road; then along said road as it meanders S. 69 W. 13 P. 15 L.; then S. 51.12 W. 32 P. 15 L. to the beginning.

The Fourth Tract: Known as Billy P. Williams land, containing 117 acres, more or less, described in book 79, page 12, Warren County records, to which reference is made.

This October 3, 1929.

H. F. BONNEY, Trustee.

Place of Sale: Myrick's Store.

Time of Sale: 12 M., November 4, 1929.

Terms of Sale: Cash. o4-4t

quest of the owner and holder of said bonds and in accordance with said deed of trust, sell, at public auction to the highest bidder for cash at the court house door of said Warren County, at 12 o'clock, M., on the 23rd day of November, 1929, the following described tract or parcels of land, each lying and being in the State and County first above written.

The First Tract:—Known as J. H. Evan's land, containing 371-2 acres, more or less, lying in River Township, adjoining the lands of Mrs. Vesuvia Neal, Z. H. Evans, Tom Partin, and others, bounded on the S. by the lands of Vesuvia Neal; on the N. and E. by the estate of Sol Shearin, and on the W. by the lands of Mrs. William —.

The Second Tract:—Known as Porter land, containing 141-2 acres, more or less, and more minutely described as follows; begin at old Cart path leading from Henry Evans to town of Vaughan at a stone on J. C. Myrick's line; then along Cart path 300.2 yards to a stone; then E. 100.49 to a stone on Henry Evan's line; then N. 200.39 yards to stone on Myrick's line; then W. 300.70 yards to the beginning.

The Third Tract: Containing 31-2 acres, more or less, and begins at large pine; then N. 13 E. 26 P. 16 L. to a stone; then S. 88 E. 38 P. 4 L. to sign on a ridge road; then along said road as it meanders S. 69 W. 13 P. 15 L.; then S. 51.12 W. 32 P. 15 L. to the beginning.

The Fourth Tract: Known as Billy P. Williams land, containing 117 acres, more or less, described in book 79, page 12, Warren County records, to which reference is made.

This October 3, 1929.

H. F. BONNEY, Trustee.

Place of Sale: Myrick's Store.

Time of Sale: 12 M., November 4, 1929.

Terms of Sale: Cash. o4-4t

quest of the owner and holder of said bonds and in accordance with said deed of trust, sell, at public auction to the highest bidder for cash at the court house door of said Warren County, at 12 o'clock, M., on the 23rd day of November, 1929, the following described tract or parcels of land, each lying and being in the State and County first above written.

The First Tract:—Known as J. H. Evan's land, containing 371-2 acres, more or less, lying in River Township, adjoining the lands of Mrs. Vesuvia Neal, Z. H. Evans, Tom Partin, and others, bounded on the S. by the lands of Vesuvia Neal; on the N. and E. by the estate of Sol Shearin, and on the W. by the lands of Mrs. William —.

The Second Tract:—Known as Porter land, containing 141-2 acres, more or less, and more minutely described as follows; begin at old Cart path leading from Henry Evans to town of Vaughan at a stone on J. C. Myrick's line; then along Cart path 300.2 yards to a stone; then E. 100.49 to a stone on Henry Evan's line; then N. 200.39 yards to stone on Myrick's line; then W. 300.70 yards to the beginning.

The Third Tract: Containing 31-2 acres, more or less, and begins at large pine; then N. 13 E. 26 P. 16 L. to a stone; then S. 88 E. 38 P. 4 L. to sign on a ridge road; then along said road as it meanders S. 69 W. 13 P. 15 L.; then S. 51.12 W. 32 P. 15 L. to the beginning.

The Fourth Tract: Known as Billy P. Williams land, containing 117 acres, more or less, described in book 79, page 12, Warren County records, to which reference is made.

This October 3, 1929.

H. F. BONNEY, Trustee.

Place of Sale: Myrick's Store.

Time of Sale: 12 M., November 4, 1929.

Terms of Sale: Cash. o4-4t

quest of the owner and holder of said bonds and in accordance with said deed of trust, sell, at public auction to the highest bidder for cash at the court house door of said Warren County, at 12 o'clock, M., on the 23rd day of November, 1929, the following described tract or parcels of land, each lying and being in the State and County first above written.

The First Tract:—Known as J. H. Evan's land, containing 371-2 acres, more or less, lying in River Township, adjoining the lands of Mrs. Vesuvia Neal, Z. H. Evans, Tom Partin, and others, bounded on the S. by the lands of Vesuvia Neal; on the N. and E. by the estate of Sol Shearin, and on the W. by the lands of Mrs. William —.

The Second Tract:—Known as Porter land, containing 141-2 acres, more or less, and more minutely described as follows; begin at old Cart path leading from Henry Evans to town of Vaughan at a stone on J. C. Myrick's line; then along Cart path 300.2 yards to a stone; then E. 100.49 to a stone on Henry Evan's line; then N. 200.39 yards to stone on Myrick's line; then W. 300.70 yards to the beginning.

The Third Tract: Containing 31-2 acres, more or less, and begins at large pine; then N. 13 E. 26 P. 16 L. to a stone; then S. 88 E. 38 P. 4 L. to sign on a ridge road; then along said road as it meanders S. 69 W. 13 P. 15 L.; then S. 51.12 W. 32 P. 15 L. to the beginning.

The Fourth Tract: Known as Billy P. Williams land, containing 117 acres, more or less, described in book 79, page 12, Warren County records, to which reference is made.

This October 3, 1929.

H. F. BONNEY, Trustee.

Place of Sale: Myrick's Store.

Time of Sale: 12 M., November 4, 1929.

Terms of Sale: Cash. o4-4t

quest of the owner and holder of said bonds and in accordance with said deed of trust, sell, at public auction to the highest bidder for cash at the court house door of said Warren County, at 12 o'clock, M., on the 23rd day of November, 1929, the following described tract or parcels of land, each lying and being in the State and County first above written.

The First Tract:—Known as J. H. Evan's land, containing 371-2 acres, more or less, lying in River Township, adjoining the lands of Mrs. Vesuvia Neal, Z. H. Evans, Tom Partin, and others, bounded on the S. by the lands of Vesuvia Neal; on the N. and E. by the estate of Sol Shearin, and on the W. by the lands of Mrs. William —.

The Second Tract:—Known as Porter land, containing 141-2 acres, more or less, and more minutely described as follows; begin at old Cart path leading from Henry Evans to town of Vaughan at a stone on J. C. Myrick's line; then along Cart path 300.2 yards to a stone; then E. 100.49 to a stone on Henry Evan's line; then N. 200.39 yards to stone on Myrick's line; then W. 300.70 yards to the beginning.

The Third Tract: Containing 31-2 acres, more or less, and begins at large pine; then N. 13 E. 26 P. 16 L. to a stone; then S. 88 E. 38 P. 4 L. to sign on a ridge road; then along said road as it meanders S. 69 W. 13 P. 15 L.; then S. 51.12 W. 32 P. 15 L. to the beginning.

The Fourth Tract: Known as Billy P. Williams land, containing 117 acres, more or less, described in book 79, page 12, Warren County records, to which reference is made.

This October 3, 1929.

H. F. BONNEY, Trustee.

Place of Sale: Myrick's Store.

Time of Sale: 12 M., November 4, 1929.

Terms of Sale: Cash. o4-4t

quest of the owner and holder of said bonds and in accordance with said deed of trust, sell, at public auction to the highest bidder for cash at the court house door of said Warren County, at 12 o'clock, M., on the 23rd day of November, 1929, the following described tract or parcels of land, each lying and being in the State and County first above written.

The First Tract:—Known as J. H. Evan's land, containing 371-2 acres, more or less, lying in River Township, adjoining the lands of Mrs. Vesuvia Neal, Z. H. Evans, Tom Partin, and others, bounded on the S. by the lands of Vesuvia Neal; on the N. and E. by the estate of Sol Shearin, and on the W. by the lands of Mrs. William —.

The Second Tract:—Known as Porter land, containing 141-2 acres, more or less, and more minutely described as follows; begin at old Cart path leading from Henry Evans to town of Vaughan at a stone on J. C. Myrick's line; then along Cart path 300.2 yards to a stone; then E. 100.49 to a stone on Henry Evan's line; then N. 200.39 yards to stone on Myrick's line; then W. 300.70 yards to the beginning.

The Third Tract: Containing 31-2 acres, more or less, and begins at large pine; then N. 13 E. 26 P. 16 L. to a stone; then S. 88 E. 38 P. 4 L. to sign on a ridge road; then along said road as it meanders S. 69 W. 13 P. 15 L.; then S. 51.12 W. 32 P. 15 L. to the beginning.

The Fourth Tract: Known as Billy P. Williams land, containing 117 acres, more or less, described in book 79, page 12, Warren County records, to which reference is made.

This October 3, 1929.

H. F. BONNEY, Trustee.

Place of Sale: Myrick's Store.

Time of Sale: 12 M., November 4, 1929.

Terms of Sale: Cash. o4-4t

quest of the owner and holder of said bonds and in accordance with said deed of trust, sell, at public auction to the highest bidder for cash at the court house door of said Warren County, at 12 o'clock, M., on the 23rd day of November, 1929, the following described tract or parcels of land, each lying and being in the State and County first above written.

The First Tract:—Known as J. H. Evan's land, containing 371-2 acres, more or less, lying in River Township, adjoining the lands of Mrs. Vesuvia Neal, Z. H. Evans, Tom Partin, and others, bounded on the S. by the lands of Vesuvia Neal; on the N. and E. by the estate of Sol Shearin, and on the W. by the lands of Mrs. William —.

The Second Tract:—Known as Porter land, containing 141-2 acres, more or less, and more minutely described as follows; begin at old Cart path leading from Henry Evans to town of Vaughan at a stone on J. C. Myrick's line; then along Cart path 300.2 yards to a stone; then E. 100.49 to a stone on Henry Evan's line; then N. 200.39 yards to stone on Myrick's line; then W. 300.70 yards to the beginning.

The Third Tract: Containing 31-2 acres, more or less, and begins at large pine; then N. 13 E. 26 P. 16 L. to a stone; then S. 88 E. 38 P. 4 L. to sign on a ridge road; then along said road as it meanders S. 69 W. 13 P. 15 L.; then S. 51.12 W. 32 P. 15 L. to the beginning.

The Fourth Tract: Known as Billy P. Williams land, containing 117 acres, more or less, described in book 79, page 12, Warren County records, to which reference is made.

This October 3, 1929.

H. F. BONNEY, Trustee.

Place of Sale: Myrick's Store.

Time of Sale: 12 M., November 4, 1929.

Terms of Sale: Cash. o4-4t

quest of the owner and holder of said bonds and in accordance with said deed of trust, sell, at public auction to the highest bidder for cash at the court house door of said Warren County, at 12 o'clock, M., on the 23rd day of November, 1929, the following described tract or parcels of land, each lying and being in the State and County first above written.

The First Tract:—Known as J. H. Evan's land, containing 371-2 acres, more or less, lying in River Township, adjoining the lands of Mrs. Vesuvia Neal, Z. H. Evans, Tom Partin, and others, bounded on the S. by the lands of Vesuvia Neal; on the N. and E. by the estate of Sol Shearin, and on the W. by the lands of Mrs. William —.

The Second Tract:—Known as Porter land, containing 141-2 acres, more or less, and more minutely described as follows; begin at old Cart path leading from Henry Evans to town of Vaughan at a stone on J. C. Myrick's line; then along Cart path 300.2 yards to a stone; then E. 100.49 to a stone on Henry Evan's line; then N. 200.39 yards to stone on Myrick's line; then W. 300.70 yards to the beginning.

The Third Tract: Containing 31-2 acres, more or less, and begins at large pine; then N. 13 E. 26 P. 16 L. to a stone; then S. 88 E. 38 P. 4 L. to sign on a ridge road; then along said road as it meanders S. 69 W. 13 P. 15 L.; then S. 51.12 W. 32 P. 15 L. to the beginning.

The Fourth Tract: Known as Billy P. Williams land, containing 117 acres, more or less, described in book 79, page 12, Warren County records, to which reference is made.

This October 3, 1929.

H. F. BONNEY, Trustee.

Place of Sale: Myrick's Store.

Time of Sale: 12 M., November 4, 1929.

Terms of Sale: Cash. o4-4t

quest of the owner and holder of said bonds and in accordance with said deed of trust, sell, at public auction to the highest bidder for cash at the court house door of said Warren County, at 12 o'clock, M., on the 23rd day of November, 1929, the following described tract or parcels of land, each lying and being in the State and County first above written.

The First Tract:—Known as J. H. Evan's land, containing 371-2 acres, more or less, lying in River Township, adjoining the lands of Mrs. Vesuvia Neal, Z. H. Evans, Tom Partin, and others, bounded on the S. by the lands of Vesuvia Neal; on the N. and E. by the estate of Sol Shearin, and on the W. by the lands of Mrs. William —.

The Second Tract:—Known as Porter land, containing 141-2 acres, more or less, and more minutely described as follows; begin at old Cart path leading from Henry Evans to town of Vaughan at a stone on J. C. Myrick's line; then along Cart path 300.2 yards to a stone; then E. 100.49 to a stone on Henry Evan's line; then N. 200.39 yards to stone on Myrick's line; then W. 300.70 yards to the beginning.

The Third Tract: Containing 31-2 acres, more or less, and begins at large pine; then N. 13 E. 26 P. 16 L. to a stone; then S. 88 E. 38 P. 4 L. to sign on a ridge road; then along said road as it meanders S. 69 W. 13 P. 15 L.; then S. 51.12 W. 32 P. 15 L. to the beginning.

The Fourth Tract: Known as Billy P. Williams land, containing 117 acres, more or less, described in book 79, page 12, Warren County records, to which reference is made.

This October 3, 1929.

H. F. BONNEY, Trustee.

Place of Sale: Myrick's Store.

Time of Sale: 12 M., November 4, 1929.

Terms of Sale: Cash. o4-4t

quest of the owner and holder of said bonds and in accordance with said deed of trust, sell, at public auction to the highest bidder for cash at the court house door of said Warren County, at 12 o'clock, M., on the 23rd day of November, 1929, the following described tract or parcels of land, each lying and being in the State and County first above written.

The First Tract:—Known as J. H. Evan's land, containing 371-2 acres, more or less, lying in River Township, adjoining the lands of Mrs. Vesuvia Neal, Z. H. Evans, Tom Partin, and others, bounded on the S. by the lands of Vesuvia Neal; on the N. and E. by the estate of Sol Shearin, and on the W. by the lands of Mrs. William —.

The Second Tract:—Known as Porter land, containing 141-2 acres, more or less, and more minutely described as follows; begin at old Cart path leading from Henry Evans to town of Vaughan at a stone on J. C. Myrick's line; then along Cart path 300.2 yards to a stone; then E. 100.49 to a stone on Henry Evan's line; then N. 200.39 yards to stone on Myrick's line; then W. 300.70 yards to the beginning.

The Third Tract: Containing 31-2 acres, more or less, and begins at large pine; then N. 13 E. 26 P. 16 L. to a stone; then S. 88 E. 38 P. 4 L. to sign on a ridge road; then along said road as it meanders S. 69 W. 13 P. 15 L.; then S. 51.12 W. 32 P. 15 L. to the beginning.

The Fourth Tract: Known as Billy P. Williams land, containing 117 acres, more or less, described in book 79, page 12, Warren County records, to which reference is made.

This October 3, 1929.

H. F. BONNEY, Trustee.

Place of Sale: Myrick's Store.

Time of Sale: 12 M., November 4, 1929.

Terms of Sale: Cash. o4-4t

TRUSTEE'S SALE OF LAND
Under and by virtue of the authority conferred upon me by a deed of trust executed to me by Noble Russell and wife, dated August 17th, 1928, and registered in the office of the Register of Deeds for Warren County, N. C., in Book 85, page 188, default having been made in the payment of the bonds thereby secured, I will, at the request of the owners and holders thereof, in accordance with said deed of trust, sell at public auction to the highest bidder for cash, at the Court House door of said Warren County at 12 o'clock M. on the 23rd day of November, 1929, the following described land in Smith Creek township in said Warren County:

Beginning at a Stone on the old Tavern Road 100 feet South of corner of Lot No. 1 and corner of Lot No. 5, thence E. 4200 feet to an Ash on Smith Creek, corner of Lot No. 5 in Peter Midder's line, thence up said Creek to a Stake near a fore and aft Mulberry Tree, Wm. Russell's corner in M. J. Hayes line, thence with Russell N. 68 degrees W. 1480 feet to a Stake and Stone, thence N. 79 1-2 W. 925 feet to a stone, thence S. 1 W. 431 feet to a Pine, Poplar Pointer, T. B. Williams corner in Russell line, thence N. 62 W. 1084 feet to a Pine Stump on the East edge of old

ADMINISTRATOR'S NOTICE
Having qualified as Administrator upon the estate of Mrs. Mary E. Bardsley, deceased, late of Warren county, North Carolina, this is to notify all persons having claims against the said estate to present them, properly verified, to the undersigned on or before October 11, 1930, or this notice will be pleaded in bar of recovery. All persons indebted to said estate will please make immediate settlement with me.

This October 11, 1929.

L. W. KIDD, Adm'r.,
o11-6t Ebony, Va.

W. H. BOYD
CIVIL ENGINEER
Law Building
Henderson, N. C.
Office Phone 198 Home Phone 10

ALLEN'S Parlor Furnace

Heats the Whole House

Allen's circulates healthful, moist, warm air throughout the whole house with furnace-like efficiency. Every room—upstairs and down—cozy and comfortable in coldest weather. Burns any kind of fuel—saves from 1-3 to 1-2. No cellar required. No installation expense.

The simple beauty of the Allen harmonizes with modern interior decorations. Will add to the attractiveness of your room. The