

CHURCH NEWS

(Continued From Front Page)

Philatheas of the Baptist S. S. held their July meeting Monday night in the home of Mrs. M. J. Whitley with the president, Mrs. A. N. Jones, in charge of the program. This is one class that was not disorganized by Monday's holiday.

Services at the Pearce revival are being held in the new church building, which is a beautiful and convenient structure of which the membership is justly proud. To date more than \$7,000 has been spent in building and another thousand will be required to finish it. Secretary M. A. Huggins declared recently that a value of \$15,000 has been achieved. Work as well as money has been contributed and the result is a monument to cooperation.

REFRIGERATOR INCUBATION

The Country Home reports that a thirteen-year-old boy took some eggs on which a hen had sat for two weeks before abandoning them, put the eggs in a box over the tiny flame of a gas refrigerator, and got a 100 per cent hatch. He was careful to turn the eggs every day, and the heat was just right for hatching.

CHOLERA RAVAGES INDIA

Delhi, India.—Out of 35,000 cases reported in the United Provinces the cholera epidemic has caused 17,300 deaths. A shortage of physicians has crippled the Government's efforts to combat the spread of the disease.

LONG AIR ROUTE OPENED

Southampton, England. — With twenty passengers and a heavy load of mail, the first Imperial Airways flying boat left here for Australia, a distance of 13,000 miles. She is due in Sydney July 5th and the regular service is expected to occupy 7 days, with bi-weekly departures.

\$16,000,000 FOR 32,000

New York City.—The thrift fund of the Standard Oil Company of New Jersey contains \$16,000,000 to be divided as required among 32,000 employes. Started 30 months ago as a substitute for the company's stock-purchase and annuity plans, employes may contribute from 3 to 13 per cent of their salaries, the first 3 per cent being matched by the company with a sliding scale of contributions thereafter.

TEACHERS' SPELLING MATCH

Teachers from various parts of the country took part in a spelling match in New York last week at Teachers College. They were delegates to the meeting of the National Education Association. Harold Clark of New York City won first place and received a Webster's Dictionary. Second prize, another dictionary, was won by Mrs. Josephine Flagg of Roanoke, Va. Next in order were competitors from Iowa and Illinois.

"Recalcitrance" was the word that floored the last four teachers who failed. Other words missed were "ocarina," "occipital," "lachrimose," "perilous" and "oleaginous."

PERRY AND BENTON

Step in and look over Perry and Benton's electrical shop sometime. They have a full line of electrical supplies such as stoves, washers and radios. They specialize on Westinghouse products. They have lately moved into the building between Kannan's cafe and Johnson's jewelry shop. "Give them a ring" if you need anything in the line of

electrical supplies or service. They give expert service in installation and repairs.

McMILLAN'S 5 AND 10 CENT STORE

This latest Zebulon enterprise opened its doors for business last Friday. It is owned by a Mr. McMillan of Greensboro. Two local girls constitute the sales force at present, Lois Eddins and Hazel Parker. A full line of variety articles of the 5 and 10 cent value is carried by this store besides a great many other higher priced ones. In most cases one need not travel to Raleigh to buy a 5 or 10 cent article. It can be bought at home now.

Statement Wakelon School

| | |
|--|----------|
| Last published balance, | |
| Jan. 1, 1938 | \$188.37 |
| Net cash received from Mr. Moser since last statement: | |
| Jan. 4—Basketball | 2.00 |
| Jan 10—Lunch Room | |
| 4th month | 28.38 |
| Jan 10—Dormitory Rent | |
| 4th month | 34.50 |
| Jan. 17—Basketball | 6.55 |
| Jan. 18—Basketball | 7.05 |
| Jan. 26—Show | 2.76 |
| Jan. 28—Basketball | 7.70 |
| Feb. 7—Lunch Room | |
| 5th month | 42.92 |
| Feb. 9—Dormitory | 31.25 |
| Feb. 14—Basketball | 13.60 |
| Feb. 28—Basketball | 8.75 |
| Mar. 2—Basketball | 5.60 |
| Mar. 7—Lunch Room | 43.99 |
| Mar. 7—Cash | .20 |
| Mar. 10—Dormitory Rent | |
| 6th month | 20.15 |
| Mar. 11—Minstrel | 60.45 |
| Mar. 25—Women's Club (Gym Rent) | 2.50 |
| Mar. 30—Wendell High School (Phonograph Rent) | 5.00 |
| Apr. 6—Lunch Room | |
| 7th month | 26.31 |
| Apr. 6—Dormitory Rent | |
| 7th month | 36.10 |
| May 6—Lunch Room | |
| 8th month | 21.47 |
| May 6—Dormitory Rent | |
| 8th month | 39.00 |
| May 6—Literary Societies | 7.50 |
| May 6—Com. Plays | 61.80 |
| July 1, 1938—total receipts | \$703.90 |

Total disbursements since last statement:

| | |
|------------------------------------|----------|
| Jan. 4—Debnam Hdwe Co. | \$ 10.90 |
| Jan. 4—Zebulon Drug Co. | 21.15 |
| Jan. 12—Car. P. & Lt. Co. | 3.90 |
| Jan. 24—Underwood & Elliott Co. | 30.00 |
| Feb. 4—W. W. Strickland | 10.25 |
| Feb. 4—Noble & Noble | 2.00 |
| Feb. 4—Gray & Creech | 14.55 |
| Feb. 14—Car. P. & Lt. Co. | 11.45 |
| Feb. 14—Sou. Bell Ph. Co. | 7.95 |
| Feb. 14—J. V. Privett | 30.00 |
| Feb. 18—Massey Lbr. Co. | 12.00 |
| Feb. 18—Lewis Sporting Goods Co. | 98.25 |
| Mar. 7—Bunn Elec. Co. | 25.00 |
| Mar. 7—Samuel French Co. | 5.50 |
| Mar. 14—Sou. Bell Ph. Co. | 5.90 |
| Mar. 14—Car. P. & Lt. Co. | 16.10 |
| Mar. 16—Underwood Elliott Co. | 36.50 |
| Mar. 22—Gray & Creech Co. | 7.19 |
| Mar. 23—Record Pub. Co. | 11.00 |
| Mar. 25—Mabel Kenyon | 5.00 |
| Apr. 9—H. Hugh Atwater | 8.00 |
| Apr. 10—Car. P. & Lt. Co. | 10.57 |
| Apr. 15—W. W. Strickland | 21.35 |
| Apr. 15—Gray & Creech | 6.37 |
| Apr. 15—Debate Coach Bureau | 3.00 |
| Apr. 15—Myers & Carrington | 4.15 |
| Apr. 20—Sou. Bell Ph. Co. | 3.70 |
| May 5—M. J. Sexton, (Postmaster) | 26.15 |
| May 6—Whitley & Scarboro | 3.00 |
| May 16—Bocock & Stroud | 62.88 |
| May 16—M. J. Sexton, Stamps | 8.00 |
| June 1—Gray & Creech | 15.43 |
| June 1—Zebulon Drug Co. | 6.90 |
| June 1—Sou Bell Ph. Co. | 6.25 |
| June 1—Nellie Whitley, Office Work | 4.20 |

America Chooses Its Typical Small Home



Four to five rooms, American Colonial designs, safe roofs demanded

On the basis of a nationwide survey, Randolph Evans, famous architect, has planned for the Monthly Small House Club the home sketched above. It represents a composite of the typical home favored by builders all over the United States. The house includes 12,374 cubic feet. It has an ample living room, including a large, cheery fireplace. The two bed rooms are of good size, equipped with deep clothes closets and the bath is convenient to both. The kitchen is admirably arranged in the important matter of saving steps. The dinette provides all dining facilities needed by a small family save in the occasional emergency of several guests. As the house is planned there is room for the heater on the floor level. However, the plan has been so drawn that a basement including a boiler-room may be added for almost no additional ex-

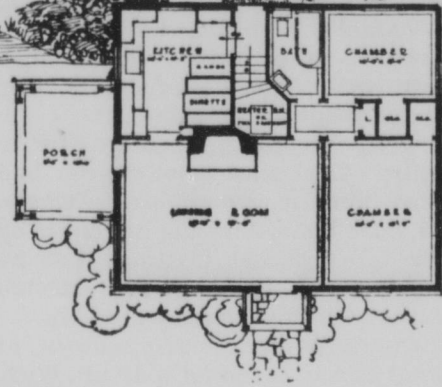

Courtesy Monthly Small House Club
Survey by famous architect reveals average price as \$3,650

choice and for economy based on low purchase price, ease of application and long service.

These shingles are also being widely used on already-built houses where it becomes necessary to replace the old-fashioned roof, as well as on countless new homes, rural, suburban and in large cities.

Real comfort for today's American family calls for properly applied home insulation, of which mineral wool is the most widely used and effective type. While such insulation is not apparent to the passerby, its effects are marked to the occupants, not only in the comfort of coolness in summer and warmth in winter but also in economy. Mineral wool insulation eliminates the "hard to heat" room and provides a liberal return on the money invested by definite savings in fuel bills.

| | |
|----------------------|----------|
| June 1—E. H. Moser | 25.00 |
| | \$579.54 |
| Balance Cash On Hand | \$124.36 |
| C. S. CHAMBLEE. | |

Hope is the pillar holding up the world.

Patronize our advertisers.

NOTICE OF SALE OF REAL PROPERTY

Under and by virtue of the powers contained in a certain Judgment of the Superior Court of Wake County, North Carolina, entered in an action therein pending entitled the Town of Zebulon Vs. A. C. Dawson and wife, Emma R. Dawson, et als., the undersigned Commissioner will on Thursday, 14th day of July, 1938, at 12 o'clock Noon, at the Courthouse door of Wake County, in the City of Raleigh, North Carolina, offer for sale to the highest bidder for cash the following described lands and premises, to-wit:

Tract No. 1: Being all of lot 1 in Block No. 22 as shown on the map of the town of Zebulon, recorded in Book of Maps 1885, Page 68, with an original frontage on Arrendell Ave. of 100 feet, and an original frontage on Gannon Ave. of 185 feet, and described in a deed recorded in Book 358, Page 11, in the office of the Register of Deeds for

Wake County, N. C. less 75 feet sold off to the Standard Oil Co. on Arrendell Ave., and 100 feet sold to the same Co. on Gannon Ave. by deed recorded in Book 508, Page 188, in the office of the Register of Deeds for Wake County, leaving a balance now fronting on Arrendell Ave. of 25 feet and on Gannon Ave. 85 feet.

Save and except from the above lands the following: Beginning at a point on the south side of Gannon Ave. 100 feet from the corner of Gannon and Arrendell Ave. and running thence in a westerly direction along the south margin of Gannon Ave. 85 feet to an alley; thence in a southerly direction along the east side of said alley 75 feet to a point; thence in an easterly direction parallel with Gannon Ave. 85 feet to the corner of the Standard Oil Company's lot; thence in a northerly direction along the line of the Standard Oil Co. 75 feet to the point of beginning, which leaves a part of said lot 1 facing 25 feet on Arrendell Ave. and running back parallel with Gannon Ave. 185 feet.

Tract No. 2 Being all of lot No. 2 in Block No. 22 as shown on the map of the Town of Zebulon in Book of Maps 1885, Page 68, and described in a deed recorded in Book 358, Page 11, in the office of the Register of Deeds for Wake County, N. C., less that part of said lot No. 2 sold to Dr. J. F. Coltrane by a deed recorded in Book 533, Page 151, Wake County in cash of their bid with the under-

Registry, leaving a frontage on Arrendell Avenue of 90 feet.

The successful bidder or bidders are required to deposit 10 per cent signed Commissioner at the time of sale, to show good faith. This sale is made subject to confirmation of the Court.

This the 6th day of June, 1938.
A. R. HOUSE,
Commissioner.

The Butcher Boy



YOU'LL FEEL LIKE SINGING TOO

after you have partaken of a flavorful roast or a choice, juicy chop or steak purchased at this market. Let us serve you with meats. We'll treat you courteously and deliver your order promptly.

At this season of the year it is imperative that all meats be carefully inspected and of highest quality. Since the meat is the main feature of the dinner, be sure it is the best of its kind.

Buy a piece large enough to have some left over to slice and serve cold at other meals, thus saving yourself labor as well as using less fuel or current for cooking. Use your head to save your strength and your money.

CITY MARKET ZEBULON'S FOOD CENTER

STRICKLAND'S SERVICE STATION

TEXACO PRODUCTS
Goodrich & Firestone Tires & Tubes & Batteries
PHONE 2451
We Specialize In
WASHING — GREASING — POLISHING
All Makes Of Cars