THE ZEBULON RECORD

Volume XXV. Number 43. Zebulon, N. C., Tuesday, August 1, 1950 Theo. Davis Sons, Publishers

CAMP SCENES WITH BATTERY A

Top photo: It was a long haul to Ft. Jackson, and chow call proved a welcome break. Cpl. Ray Gainey is handing out the meal from the mess truck, and First Sgt. Sidney Holmes is watching over the chow line.

Second photo. Cpl. Rudolph Liles and his firing section strain to get their 105-mm howitzer into position.

Third photo: Sgt. Frank Massey's firing section spreads the trails of its howitzer preparatory to digging them in for firing. It rained every day, including when the picture was taken.

Fourth photo: Cpl. A. K. May pulls the lanyard and Cpl. Ralph Creech holds his ears as the howitzer sends its projectile sailing toward the target over four miles away.

Four Deaths Cause Sorrow in Homes Of Local Residents

Miss Madeline Brantley

Miss Madeline Brantley, 82, died at her home on Zebulon, Routs 2, Friday morning after a lingering illness. She was the daughter of the late Penina and Sherwood Brantley.

Funeral services were held from the home in Zebulon Saturday afternoon at 3 o'clock, conducted by the Rev. Theo Davis and the Rev. Carlton Mitchell. Interment was in the family cemetery.

Surviving are one sister, Mrs. Frances Wall of Zebulon; and several nieces and nephews. She had made her home with a nephew, Vester R. Brantley of Raleigh for the past year.

•

Arthur G. Lewis

Arthur G. Lewis, 56, of Wendell, died Saturday night at 8:15 o'clock in Rex Hospital after a four-months illness. Funeral services were held Monday afternoon at 2:30 o'clock from the Central Baptist Church on the Old Poole Road. Burial was in the church cemetery. Services were conducted by the Rev. A. D. Parrish and the Rev. J. D. Stancil.

Surviving are his wife, the former Lillie Gertrude Crowder; three sons, Charles A. of Dalhgren, Va., John of Wendell, and Joseph Neville of the home; three daughters, Mrs. Ercell Fowler of Zebulon, Mrs. Dollie Raper of Wendell, and Joan of the home; three brothers, Roy of Middlesex, Leonard and Franklin of Zebulon; two sisters, Mrs. A. E. Denton of Smithfield and Mrs. J. D. Driver of Middlesex.

•

John Fiddner

John Fiddner, 61, retired railway express agent at Aberdeen and Pinehurst, died suddenly Wednesday night while at his beach cottage at Windy Point near Shallotte on the North Carolina coast. Mr. Fiddner, a native of Connecticutt, had lived at Pinebluff since 1910.

Until his retirement in January, he had been railway express agent at Aberdeen and also had been agent at Pinehurst from 1914 until his retirement.

Funeral services were held at Pinebluff Methodist Church Saturday afternoon at 3 o'clock with the Rev. J. R. Regan, pastor, and Dr. W. A. Parsons, former pastor, officiating. Burial was in Pinebluff cemetery. Pallbearers were members of Roman Eagle Lodge

(Continued on Page 3)

COTTON CUTIE

This attractive meremaid (who really has been swimming!) gets her quota of Vitamin D basking in the sunshine after her dip. She is wearing a glamerous Roman stripped swim suit of cotton puckerette designed by Cataline. The two-piece cotton suit has a solid-colored back.

CONSERVATION NOTES

Just below New Hill we walked with Mr. A. N. Lawrence over a pasture sown last fall in orchard grass and Ladino clover. He is now liming another field to be sown this fall to a mixture of Ladino clover and tall fescue. Mr. Lawrence is now grazing about twenty hogs on two acres of Ladino clover and orchard grass. The hogs are eating the clover down close but allowing some orchard grass to become coarse. He will either mow or put some calves in for a few days' grazing. Mr. Lawrence stated, "Practically all of the land now

(Continued on Page 3)

Rocky Mount Center Examines Persons For Cancer Traces

Twenty-five persons were examined in the Rocky Mount Cancer Detection Diagnostic Clinics last week, when the clinics were held, for the 26th time at the local Board of Health.

The 25 persons examined consisted of two white, 19 white women, and four Negro women. Only four of the examinees had been referred to the clinic by a physician. Persons examined represented Rocky Mount and outlying areas, Spring Hope, Louisburg, Tarboro, Halifax, Bailey, Nashville, Bethel, Parmele, Zebulon, Weldon and Macclesfield.

In order that those who live at a distance may be sure of an examination when they come to the clinic and thus not make a trip in vain, priorities will be issued on request to anyone living twenty miles or more from Rocky Mount. Requests for these priorities should be addressed to: Cancer Control Center, Municipal Building, Rocky Mount, North Carolina.

These clinics are operated by the Edgecombe-Nash Medical Society, in cooperation with the State Board of Health and the local chapter of the America Cancer Society. They are to northeastern section of N olina. These clinics will continued through the n August only.

C. W. Bailey, Md.

Durham Moore, Jr., New CP&L Worker

Durham Moore, Jr., has been transferred to the Zebulon office of Carolina Power and Light from Raleigh, where he has been employed since his graduation from the University of North Carolina in December.

He and his wife have moved into the Burt Peoples house on Glenn Street. Mrs. Moore is secretary for the First Presbyterian Church in Raleigh.

In the Window and Out the Door; Who Robbed Our Licker Store?

Little progress had been made yesterday afternoon in the search for the person who broke into the Zebulon ABC Store sometime Saturday night and left with $800.00 from the cash drawers. Chief of Police Willie B. Hopkins had n ing to report concerning the tity of the thief.

Sidney Eddins discover thefit Sunday afternoon w went to get the Philett Oil pany truck parked near th Store. Behind the store some small change and drawers.

Investigation by Hopkins showed th been gained throu window after the window had been The thief unlocked from the inside, v carded the draw change, and left.

Polio May Stop Swimming Classes

The outbreak of infantile paralysis may put an end to the Red Cross swimming classes being held at Tippett's, Bob Emanuel, instructor in charge, said yesterday. Emanuel said that he would continue the classes through Friday unless the Wake County Health Department advised him to close the school.

Only one person from Zebulon, the small son of Mr. and Mrs. Jeff Gordon, has been reported as having contracted infantile paralysis, but the number of cases reported has increased during the past month.

Yesterday morning the swimming classes had fewer pupils than at any time since it began last week. The small number was attributed to parents' fear of polio.

ZEBULON NATIONAL GUARDSMEN AT FORT JACKSON

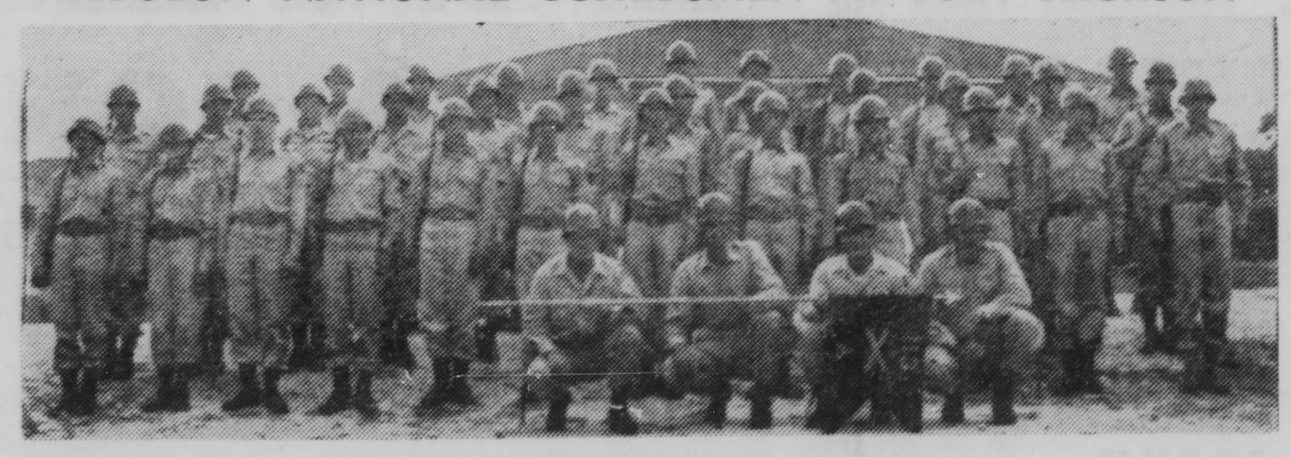

Thirty-seven men and two officers of Battery A attended summer camp at Ft. Jackson, S. C., from July 2 through July 16. Pictured above in the photo taken by Capt. Barrie Davis are: kneeling, First Sgt. Sidney Holmes, WO Clifford Gilliam, Sfc. Percy Parrish, and Lt. Henry Mangum of Henderson, acting executive officer.

Standing, first row: Robt. L. Privette, Braxton Creech, Jimmy Spivey, Jessie Pulley, Barbee Tant, Worth Croom, B. B. Barham, Jr., Elton Price, Cecil Godwin, Rudolph Liles, J. P. Arnold, and John Clark.

Second row: Pete A. O'Neal, A. K. May, George Massey, Clyde Morris, Connie Bunn, K. D. Lloyd, Cooper Moss, Gordon Temple, John D. Pearce, Charles Perry, Bob Sawyer, and Kenneth Chamblee.

Third row: Obie Ayscue, Peter Combs, Ray Gainey, Jimmy Greene, Wesley Pearce, Hilliard Greene, Max Dennis, Lester Deans, Gerald Pearce, Frank Massey and Ralph Creech.

Wake For To Present

The Wake For be presented in a evening, August in the Wake F Prof. Thane M duct the conce lyn Alderman Glee Club. The invited to atte