SPORTS

Championship Won By The Giants

SPORTS

Fine Records Were Made By North Carolina Teams

North Carolina football teams, fighting on foreign territory Saturday against admittedly powerful opponents, made an unusual collective showing and unquestionably raised the general opinion of the native-born brand of football as she exists in the Tar Heel state.

Carolina's work against Yale was the most impressive performance the university team has made north of the Mason-and Dixon line in years. Kenyon's men actually gained more ground than the Elias, they showed a powerful and varied running and passing attack, and they had the vigor to come back strong enough in the last quarter to outrush the Yale team.

State gave Washington and Lee a powerful dose of North Carolina football and though losing in the end established clearly the fact that Martin's men have outstanding ability and should now shoot forward to greater successes than had been expected.

Davidson also, unless Georgia Tech has been wastly over-rated, staged one of those comebacks characteristic of the Wildcats and by holding the Yellow Jackets to 19 points, all made in the first half, gave other teams something to worry about.

The other state teams performed true to schedule. Trinity showed a clean-cut victory over Hampden Sidney which reinforces the opinion that the Methodists have a smooth-running attack. Forty-three points against Guilford and 27 against Hampden Sidney are not to be sneezed at the only question is whether these two teams showed enough of a defense to demand real running power. On the defense the Methodists have not been tested. They have not yet known a slashing, versatile attack such as they must face when they meet Carolina Thursday. Whether they can stand it then is another question.

Wake Forest has not done enough yet to show whether there is anything to be seen. Tougher teams than Elon will have to draw it out, if it isthere. Incidentally, Elon gave the Baptists just about all they could handle and the future is not yet bright for Wake Forest. Guilford romped over Lenior and may yet spring a surprise.

The atmosphere is now clearer on the relative strength of all state teams and in the next two weeks it is going to be a lot clearer. Carolina looks now into the face of the meanest job any team in the south has this season. She meets Trinity in Chapel Hill Thursday, waits one day and takes on South Carolina Saturday, again in Chapel Hill, waits another five days and clashes with State College in Raleigh in the biggest intra-state game of the year. Wake Forest and Davidson meet in Charlotte next Saturday. Another 10 days and the dope will be out, plain for all to see.

McGraw Is Vindicated In The Claims He Made

NEW YORK, Oct. 9.—Just before the opening of the world series last Wednesday, John Joseph McGraw, sometimes called "Little Napoleon," said the club with the most consistent fighters wins the most ball games. His statement has been vindicated, confirmed and sealed. His Giants, rated even as the most conservative of experts to have nothing more than a faint fighting chance of winning one game, battled through the highest pressure of their Yankee won four games, lost one, lost none and are still world champions.

A House Divided

The final downfall of the Yanks was that of a house momentarily divided. Miller Huggins, the head of the house hold which had been enjoying a 3 to 2 lead over the Giants, differed with his pitcher, Joe Bush, in his strategic problem for blocking the onslaught of the champons in the eighth inning. Bush became angry, and before he could calm himself, "Long Joe" Kelly had smacked one of his curves so hard and so far that the Giant raced across the plate with the run that tied the Yankees and another Giant trotted in with the score that beat them.

The Yanks enjoyed the prospect of victory for only 15 minutes. When they came to bat in the seventh the game was deadlocked at two all. They made a run on Meusel's scratch hit, Schang's sacrifice, a wild pitch by Art Nehf, the Giants' southpaw, and a short sacrifice fly to centerfield from the bat of Everett Scott. The throw-in of the fly almost caught Meusel as he dashed for home. It seemed the Yanks barely had squeezed out a victory.

The Giants Win in 8th

And then in the eighth, the courageous Giants flung out their challenge. Pipp, the Yanks' first baseman, halted them for a moment by stopping Bancroft's hard blow back of first base and leaping to the bag just in time to beat the runner. But the fighting Giants would not be denied a victory quick and sure. Groh cut the diamond squarely in half with a single that zipped along the turf into center field. Frisch hit a liner that bounded to McMillan in centerfield, who juggled it, and the batter was credited with a two-bagger, while Groh went on to third. "Irish" Meusel shot a roller to short, Scott hurling the ball home so fast that Groh could not reach the plate. He started to return to third, but was run down by Schang.

When the ball was thrown back to the box, Bush found himself in trouble. Frisch, the fastest runner on either team, stood perched on third base and Irish Meusel was on second. At the plate, swinging his bat left-handed stood Young, who usually drops his hits in right field. At this moment there popped into the mind of Miller Huggins the thought that the easy way, but of the difficulty would be to let Young walk to first, filling the bases so that a force out would be facilitated. He was willing to take a chance that Kelly, who has been weak in his recent batting, would continue to be weak. So he ordered Bush to walk Young. Later both Giant and Yankee players said it was a splendid example of real inside baseball strategy. The break of the game ruined it nevertheless.

5,000 DRY LAW BREAKERS GET OFF WITHOUT HEARING

WASHINGTON, Oct. 7.—5,000 Volstead law breakers have gone free under the statute of limitations, it was declared at the Department of Justice today.

Lack of judges to try cases, was the reason given. Violators got away without penalty, because of the crammed state of the judicial dockets.

The number that will escape trial will be greatly increased because additional judges created by a new act will not be named until Congress reconvenes.

"Hears Noise After 27 Years"—Philadelphia headline. Things are quiet in Philadelphia.

Cordial invitation is extended to the men of New Bern to attend the men's meeting at Stevenson's warehouse, foot of Craven street, Wednesday afternoon at 4 o'clock.

Football Results

Tulane 3, Mobile 0.
University of Richmond 0, University of Maryland 0.
Center 55, Mississippi 0.
South Carolina 7, Presbyterian College 0.
Citadel 14, Paris Island Marine Training Station 6.
Washington and Jefferson 19, Bethany 7.
Pennsylvania State 20, Gettysburg 0.
Washington and Lee 14, North Carolina State 6.
United States Infantry School 12, Wofford College 0.
Virginia Military Institute 51, Roanoke College 0.
V. P. I. 20, William and Mary 6.
Trinity 27, Hampden-Sidney 0.
Wake Forest 7, Elon 0.
Yale 18, University of North Carolina 0.
Army 13, Kansas University 0.
Harvard 20, Holy Cross 0.
Princeton 5, Virginia 0.
Chicago 20, Georgia 0.
Ga. Tech 19, Davidson 0.
Guilford 81, Lenoir 7.
Furman 7, Florida 6.

GIANTS CONTINUE TO HOLD CHAMPIONSHIP

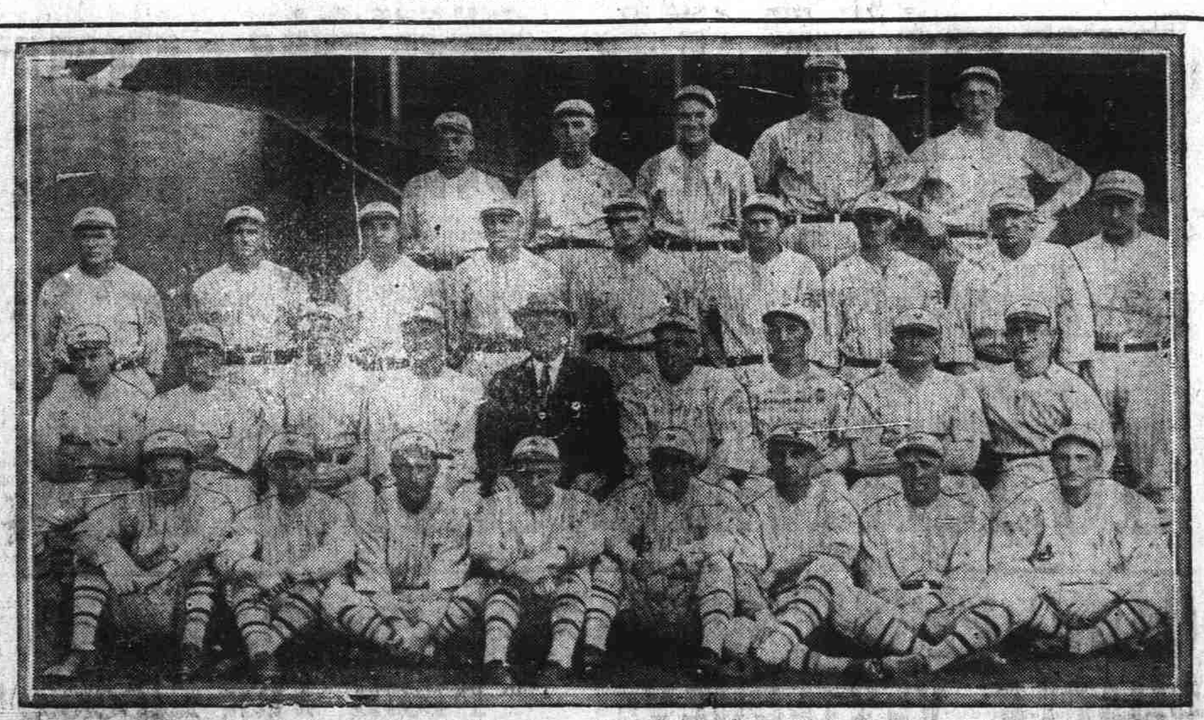

By defeating the New York Yankees in four straight games, hte New York Giants continue to hold the World's championship, which they won last year when they also defeated the Yankees. The easy victory of the National League team was due to the hard hitting of its players. None of the Yankee pitchers proved effective against the Giants and three of them had to be relieved before the end of the game.

SELECT BOYS TO BE JUDGES

Team of Six Go from Here to the State Fair and Enter Judging Contest.

Fifteen boys met at Patten's farm Saturday and also visited the farms of Mr. Grantham and East Carolina Lumber Company to judge beef and dairy cattle, hogs, mules and poultry. Six of the boys were selected as a team to go to Raleigh: Raymond Watson, Clinton Register, Kenneth Heath, Van Richardson, Albert French and Ernest White, with Leslie Brinson and E. Clark Taylor as substitutes.

This team will leave Sunday for Raleigh, where they will judge live stock and seed at the state fair, competing for a prize as the best judges. C. C. Kirkpatrick and J. G. Lawton will accompany them on the trip.

CAMPBELL SCHOOL BOARD WNS OVER APPOMATTOX

LYNCHBURG, Va., Oct. 7.—A suit by the school board of Campbell county against the Appomattox board tried yesterday afternoon in the circuit court of Appomattox school children crossing the county line to attend school in Campbell county, resulted in a judgment of $1,511.82 for Campbell county.

Two Doctors Indicted

Charlotte, Oct. 9.—True bills were found by a jury Thursday against Dr. William E. Wishart charged with performing a criminal operation upon a young woman who died afterwards at a local hospital, and against J. W. Summers, former physician, charged with the same offense upon another young woman of the city, formerly employed as a municipal nurse.

William Hammond caught an ant-eater in New Jersey. An ant-eater is not a man on a picnic.

Locals Play Washington Next Friday Afternoon

Following their successful game with Rocky Mount last week, New Bern High School will hook up Friday afternoon of this week with Washington. The game will be played at Washington.

At the same time, Washington will send her second team to New Bern to play theiCubs at Ghent Park.

New Bern fans are predicting a double victory for the local elevens.

At the same time the victory of the first team doesn't promise to be an easy one. Washington played Greenville last Friday and both teams scored 6 points. It was a hard-fought battle and Washington showed up in mighty good form. However, that fact isn't causing the locals any particular uneasiness. They believe they'll be able to takeWashington into camp Friday.

The Cubs have developed a good team and they're going to put up a stiff battle, too.

Other games have been scheduled and will be played before the opening of the championship series next month.

Another Link To Be Built In State Highway System

Before October has passed into history, the state will have let the building of a hard surface road from the Craven county line, at Havelock, to Beaufort. This information was received yesterday from Claude R. Wheatley, of Beaufort, and from John E. Cameron, district commissioner. There is nothing to prevent this road from being contracted for in a short time although some opposition to the Beaufort road was understood to have developed in the Morehead-New Port section of Carteret county, where sentiment tried to put forward a plan to bridge the sound between Beaufort and Morehead City with a bridge and roadway. This project is still far in the future due to cost, it is understood.

The new link will be nearly the last to be let on the Central Highway, from the mountains to the sea. A small stretch in Craven from the end of the brick coming out of New Bern this way for several miles is yet to be let. It is understood. Otherwise all of the roadway from Kinston to Havelock is either finished or under construction. The work on the road from Cove towards New Bern is progessinb rapidly and soon work will be started on the Havelock end of the Craven link, the other side of New Bern.

Lenior's part of the Central Highwy has been completed for some time now.

GOOD SHOWING BY UNIVERSITY

New York Newspapers Praise Work of the Carolina Eleven Against Yale Team.

Strong praise for the work of the University of North Carolina football team in its game against Yale Saturday is given in all New York newspapers. A detailed study of the reports indicate that the Tar Heels gained more ground than Yale, that they threw a genuine fright into the Yale cohorts, that McDonald once crossed the goal line only to be recalled because Carolina was off-side, that even after Yale had made three touchdowns the Tar Heels came back in the fourth period and outplayed their opponents.

Especial praise is given to Red Johnston, the brilliant Tar Heel back, and to the running and forward passing game of the Carolina team. The New York Times' account of the game follows:

"North Carolina, although outscored by Yale today 18 to 0, threw a genuine fright into the Eli victors. Four times the southerners reached the Yale 40-yard line, on one occasion took the ball across for a touchdown, which, however, was disallowed; blocked three kicks and, like Carnegie Tech last week, gained more ground than their big northern rival.

COACH BURNS 'STAYS ON JOB

Fayetteville Coach Has Decided to Continue His Work as Football Mentor.

FAYETTEVILLE, N. C., Oct. 9.—Peace efforts on the part of Dr. David G. MacKethan, president of the newly organized athletic council here, in the shape of a conference between him and M. B. Andrews, superintendent of city schools, were, for the time being, successful, and Robert O. Burns, coach of the Fayetteville High School football team, has withdrawn his resignation.

The immediate cause of the trouble is believed to have been the attitude taken by Superintendent Andrews in interpretating and applying the rules laid down by the State Athletic Committee for the high schools throughout the State.

Coach Burns, it is said, maintained that Mr. Andrews was not following the rules as laid down by the State committee. The trouble simmered slowly for several weeks finally coming to a head of its own accord Tuesday when Coach Burns announced his intention of resigning.

If the resignation had gone through the local high school would probably today be without a team, as it is known that the majority of the members of the team were in sympathy with the stand taken by Coach Burns and had decided to quit playing football in the event Mr. Burns resigned.

However, with Coach Burns at the helm, the team to a man was out for practice Wednesday evening, and the cove of peace once more fluttered serenely over the city's gridiron.

THE MARKETS

COTTON FUTURES

(By Associated Press).

NEW YORK, Oct. 9.—Cotton futures opened, firm:

December	21.85
January	21.85
March	21.87
May	21.85
July	21.60

THE COTTON MARKET.

(By Associated Press.)

NEW YORK, Oct. 9.—The cotton market opened firm at an advance of 15 to 30 points on a renewal of last week's buying movement and sold some 30 to 40 points net higher on the active months during the first few minutes, with December touching 21.94.

THE STOCK MARKET

(By Associated Press)

NEW YORK, Oct. 9.—Brisk bidding up of the oil shares featured the opening of today's stock market. Standard Oil of New Jersey opened up slightly more than 2 points higher and then extended its gain to 12½ points at 2141, a new high record. New tops also were established by Associated Oil and Texas Company, while gains of ¾ to 2 points were registered by Standard Oil of California, Mexican Petroleum, Pan-American and Sinclair. Rail shares also were in fair demand; Southern Railway preferred moving up one to a new high, and gains of ¾ to 1¼ being registered by Baltimore & Ohio, Reading and Canadian Pacific.

McGRAW DEPENDS ON THESE PTCHERS FOR WORLD'S SEHIES

VIRGINIA TOBACCO

The colonist often paid his future wife's passage from England with 150 lbs. of Virginia tobacco.

Old as Virginia tobacco is, today there is no milder, purer smoke and no other with its distinctive character and taste.

For cigarettes Virginia tobacco is the best.

Piedmont

The Virginia Cigarette

NOTE. Virginia tobacco is the name given to the tobacco grown in Virginia, the Carolinas and Georgia.

LIGGETT & MYERS TOBACCO CO.