

# Consider Carefully

This Wonderful Opportunity Offered in

## TRIBUNE and TIMES \$10,000.00 Campaign

It is a high bid for your spare time. We will pay as much as \$200 a week in the next few weeks for successful application of your off-moments.

# ENTER THIS DISTRIBUTION TODAY

Go After the Prize of Your Choice



### \$4,400 IN CASH

Three \$200 Cash Prizes .....	\$600.00
Three \$100 Cash Prizes .....	\$300.00
Cash Commission Fund to Be Paid Active Non-Prize Winners (estimated) .....	\$3,500.00
	<hr/>
	\$4,400.00

**10 Per Cent. Cash Commission Guaranteed**

### GRAND CAPITAL PRIZE

#### BUICK MASTER-SIX BROUGHAM

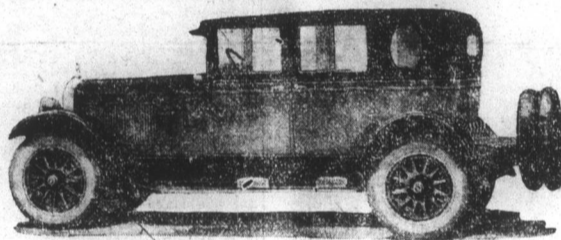

The startling new creation of Buick for 1926

Purchased from the  
Standard Buick Co.

VALUE \$2,110

### INFORMATION COUPON

Tribune-Times Campaign Manager:

Please furnish me with all details concerning your \$10,000 Price Distribution without obligation on my part.

Name .....

Address .....

(Mail to P. O. Box 431, Concord, N. C.)

### GRAND CAPITAL PRIZE CHEVROLET SEDAN (Special Equipment)

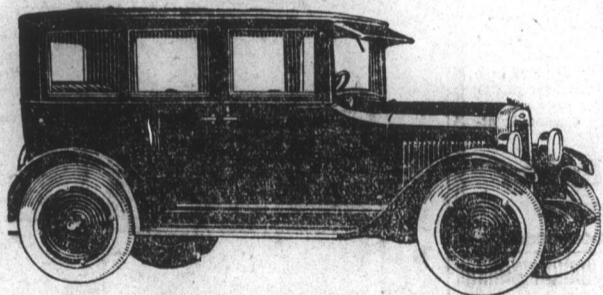

The admitted standard of real motor  
car value  
Purchased from the

WhiteAuto Co.

Value \$938

### GRAND CAPITAL PRIZE

#### STUDEBAKER SPECIAL-SIX DU- PLEX PHAETON

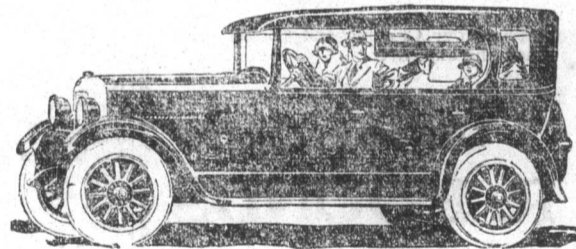

One of the best models of a superior line  
of motors

Purchased from the

Auto Supply & Repair Co.

VALUE \$1,610

### GRAND CAPITAL PRIZE

#### HUDSON COACH

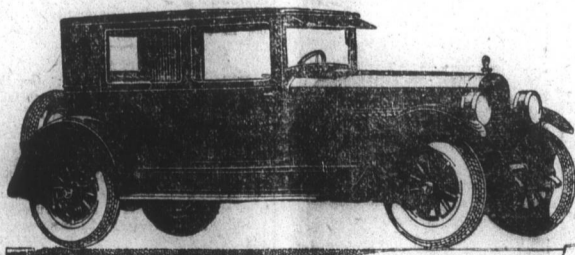

The super-automobile as implied by  
name and performance  
Purchased from the

Concord Motor Co.

Value \$1,335

### CAMPAIGN HEADQUARTERS

Is Established in Room 209 Cabarrus Savings  
Bank Bldg.

For Mail Communication Address P. O. Box 431

Telephone . . . . 579

Nomination Blank in The Concord Tribune-Times "Everybody Wins" Campaign

### Good For 5,000 Votes

I Hereby Enter and Cast 5,000 Votes for—

Miss (Mr. or Mrs.) .....

Address .....

Phone .....

As a Candidate in The Concord Tribune-Times "Everybody Wins" Prize Distribution

NOTE—Only One Nomination Blank Accepted For Each Candidate Nominated