



DO YOU REALIZE HALF

Of The Second Period Is Nearly Gone

What Are You Doing? HESITATING - MARKING TIME - OR WORKING

The First Is Dangerous - The Second Is Fatal - The Third Will Win That Is The Secret of Success In the Tribune - Times \$10,000 Campaign

VOTE SCORE

District No. 1

Following is the list of candidates, with their votes published, in this district. One or two of the automobile prizes, one \$200 cash prize, one \$100 cash prize and 10 pct. commission to all other active candidates must be awarded in this district. In case of any omission or incorrect district classification, notify the campaign department at once.

H. A. Alfred	952,000
Miss Marie Barrier	341,400
Mrs. J. Herman Laughlin	1,175,300
Miss Maefield Lentz	107,700
Stephen Morris	995,100
Paul Query	792,900
Miss Dorothy Roberts	1,188,100
Mrs. R. M. Sappenfield	1,095,800

District No. 2

Following is the list of candidates, with their votes published, in this district. One or two of the automobile prizes, one \$200 cash prize, one \$100 cash prize and 10 pct. commission to all other active candidates must be awarded in this district. In case of any omission or incorrect district classification, notify the campaign department at once.

Miss Lucile Cline, Kannapolis	925,800
Lawrence Fowler, Kannapolis	7,400
A. O. Maulden, Kannapolis	239,200
Miss Billie Sapp, R. F. D. 5, Concord	844,800
Miss Ethel Saxon, Mary Ella Hall, Kannapolis	91,500
Mrs. Nina Stogner, R. F. D. 1, Concord	243,500

District No. 3

Following is the list of candidates, with their votes published, in this district. One or two of the automobile prizes, one \$200 cash prize, one \$100 cash prize and 10 pct. commission to all other active candidates must be awarded in this district. In case of any omission or incorrect district classification, notify the campaign department at once.

Ralph Beaver, Route 1, Concord	159,700
Boyd Carpenter, Stanfield	891,800
Beth Fryling Marcho, R. F. D. 5, Concord	932,700
Ed. Gray, R. F. D. 6, Concord	918,700
C. H. Lipe, R. F. D. 2, Mt. Pleasant	912,300
Rev. E. Myers, R. F. D. 6, Concord	898,800

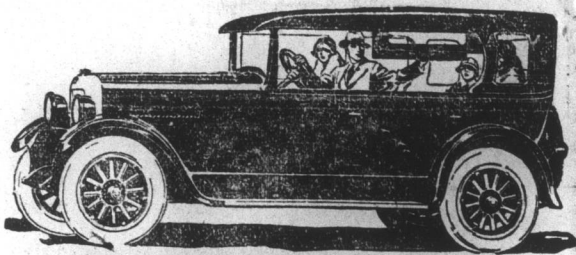

STUDEBAKER PHAETON
Purchased from Auto Supply & Repair Co.
Value \$1610

STUDY THIS WELL

How Tribune Votes Count From Now to the End

From October 20 to October 31 the following number of votes will be issued on subscriptions:	From November 1 to November 14 the following number of votes will be issued on subscriptions:	From November 15 to the close, the following number of votes will be issued on subscriptions:
6 Months ----- 3,000 votes	6 Months ----- 2,000 votes	6 Months ----- 1,000 votes
1 Year ----- 8,000 votes	1 Year ----- 5,000 votes	1 Year ----- 5,000 votes
2 Years ----- 24,000 votes	2 Years ----- 15,000 votes	2 Years ----- 15,000 votes
3 Years ----- 60,000 votes	3 Years ----- 45,000 votes	3 Years ----- 37,500 votes
4 Years ----- 120,000 votes	4 Years ----- 90,000 votes	4 Years ----- 75,000 votes
5 Years ----- 200,000 votes	5 Years ----- 150,000 votes	5 Years ----- 125,000 votes
10,000 Bonus votes this period on each new year's subscription.	5,000 Bonus votes this period on each new year's subscription.	No Bonus votes this period on new subscriptions.

The Prizes are just as big and just as many as at the first. Don't lose sight of what you are working for. Win it now.

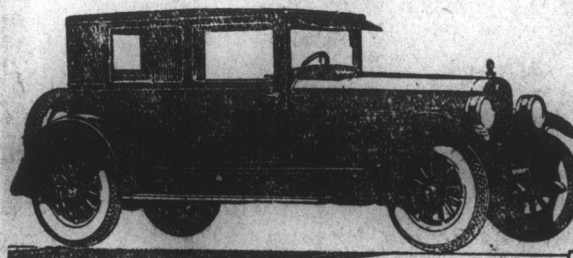

HUDSON COACH
Purchased From Concord Motor Co.
Value \$1335

EXTENSION VOTES COUNT BIG
Get that Second, Third, Fourth or Fifth year this Second Period. Some are Slowing up. Are you?
IT IS FATAL!

Big Prize Winners will have a strong period every period. You cannot afford to ease up or to lessen your efforts.

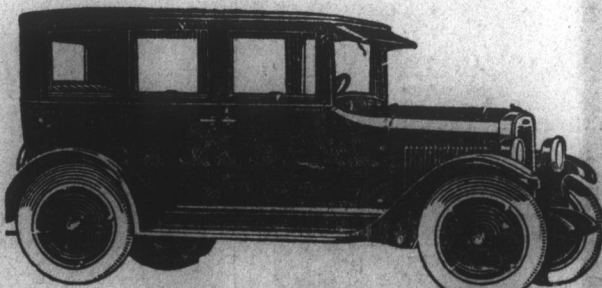

CHEVROLET SEDAN
Purchased From White Auto Co.
Value \$938

Cash Prize to Second and Third in Each District

Three for \$200.00
Three for \$100.00

10 Per Cent. Commission to All Active Non-Prize Winners



MASTER SIX BUICK BROUGHAM
Purchased from Standard Buick Co.
Value \$2110