

Apply Dormant Spray To Fruit Trees Now

Raleigh.—Scale insects and plant lice are controlled through the use of the dormant spray to fruit trees. This is the first spray of the season and when applied to peach trees must be timed so as to get on before the buds swell so as to control peach leaf curl as well as the scale insects. For apples the application is made most effectively when the leaves have protruded about one-fourth of an inch from the buds.

The dormant spray is primarily a control for scale insects, advises C. H. Brannon and G. W. Fant of the State College extension staff. Yet when oil or nicotine sulphate is added to the lime-sulphur at the rate of three-fourths of a pint to 100 gallons, plant lice are also controlled, especially when the application is made at the green-tip stage of growth.

Oil sprays have come into wide use for dormant sprays because the oil will control the scale and is more pleasant to apply. Such sprays may be made at home though it is advised that they be purchased unless the grower has a large number of trees to treat. Brannon and Fant say that there are many excellent products on the market and growers should get authoritative information before investing. Do not buy worthless materials, they advise, and do not apply oil sprays when there is danger of freezing weather.

Where the orchard is troubled with peach leaf curl, growers should use either the lime-sulphur by itself or add the Bordeaux Mixture to an oil spray and apply before the buds begin to swell. Oils have no value in controlling plant diseases. Brannon and Fant advise against mixing lime-sulphur with oil unless the label on the container says that it might be done.

Concentrated lime-sulphur will give good results as a dormant spray and will control both insects and diseases. However, if there is much scale the two experts advise the use of oil.

Average Corn Yields Entirely Too Small

Raleigh.—The standard acre yield of corn in North Carolina should be at least 50 bushels per acre and this is not too much to expect in planning the crop.

"If ever we are to really live at home in North Carolina, we must start with corn and produce on our own farms sufficient of this grain to supply the needs of the family and livestock," declares G. M. Garren, cereal agronomist at State College. "The average yield for this State is only 22.8 bushels at this time and for the five-year period from 1921 to 1925, inclusive, the yield was only 19.7 bushels per acre. This is entirely too small. Corn cannot be produced economically with such poor yields. The standard should be 50 bushels an acre and no man should spend time and money cultivating an acre of corn that will not produce this amount."

One of the best means of attaining this standard is through planting the highest yielding strains or varieties, says Mr. Garren. Just as some cows will give more milk than others, so will some varieties of corn yield more grain than others. This has been demonstrated countless times by tests made by the North Carolina Experiment Station.

In one series of tests conducted for five years on the several branch station farms and on the central farm at Raleigh, Mr. Garren found the difference between the highest yielding and the lowest yielding varieties, grown under the same conditions, to be 8.3 bushels per acre. This means an increase of 20 bushels in each hundred from variety influence alone. In this test 13 different varieties were used.

In addition to the use of better seed from selected strains, there are also the questions of better cultivation, fertilization, and other factors influencing corn yields, he says.

Preachers Work Hard

Give a thought to your preacher. He is a hardworking man.

During 1928, President Coolidge wrote 23 public speeches and messages to Congress.

These required much concentrated thought. The industry of the President was commented on everywhere. True, the feat was remarkable and the work it necessitated heavy indeed.

But give a thought to your preacher. During 1928 he wrote 52 sermons.

Each time the congregation expected something new and true of him—something they hadn't heard before, couched elegantly, phrased interestingly.

This comparison in no way detracts

ASK MOTHER!

There are many, very many mothers through the years have passed the power of

Scott's Emulsion

of pure vitamine-bearing cod-liver oil to help nourish and strengthen the poorly developed child. It is abundant in the vitamins that are so essential to the welfare of children and adults.

from the importance of the messages delivered by Coolidge and our sincere admiration for his hard work and his courage in facing the arduous tasks of preparation for these messages of such world-wide importance.

We only make the comparison to picture to you vividly the giant task that is required of every preacher, poor and rich, obscure or famous of every denomination, throughout the length and breadth of the land. These many bringers of light certainly deserve to have their churches well filled and to have the utmost attention paid to what they have to say.

In Memory

On Saturday, January 5, 1929, the death angel visited the home of Mr. B. S. Perkins and took his loving wife and our dear aunt, Eva Oakley Perkins was born in Person County. She made her stay on earth thirty-six years, four months and four days. She joined the Primitive Baptist church several years ago. Aunt was a true member and a faithful Christian.

Aunt Eva had been sick for about one year. In January of last year she was taken to the hospital, where she remained almost three weeks. The trip did not accomplish any good. Through all her pains and sufferings she bore them patiently. Some time before her death she said that she did not want us to grieve over her because she felt that she would be better off. While sick she had everything that she wanted. Many presents were brought to her. She appreciated them all.

She leaves to mourn her death a husband, B. S. Perkins; a son, Harry W. Perkins; one sister, Mrs. Sam Perkins of Allensville, and two brothers: W. E. Oakley of Roxboro, and L. G. Oakley of Timberlake, besides a host of other relatives and friends.

Funeral services were conducted from the Primitive Baptist church of Roxboro, and the body was laid to

rest in the Suri church cemetery. Services were conducted by Elder J. A. Herndon of Durham.

Our separation now is painful and our lot is hard to bear. If we will go to Jesus with our griefs He will all our sorrows share. Why she was taken we can not understand, but God needed her to complete His Holy band. Loved one, how we miss you words cannot express, but may we live in such away that we will meet you in that beautiful land where there will be no parting nor sorrow.

Written by a niece, Edna Oakley.

Trustee's Sale Of Real Property

Under and by virtue of the powers vested in him by that deed of trust executed on February 23, 1928, by S. C. Barnett and wife, of record in the office of Register of Deeds for Person County in Book 8, page 88, the bond therein described not having been paid at maturity and the holder thereof having requested that the power of sale contained in said deed of trust be exercised, the undersigned trustee will on

MARCH 25, 1929,

at 10 o'clock noon, at the court house door in Roxboro, North Carolina, sell at public sale to the highest bidder or bidders for cash the following described real property lying in Person County, North Carolina, to-wit:

1. That tract or parcel of land lying in Woodsdale Township; adjoining the old Henry Wagstaff place and land of J. T. Jordan on the north, land of J. P. Williams on the east, lands of M. T. Carver, Dick Wilkins, J. T. Jordan and a part of the old Richard Long place on the south, and the old Richard Long place and land of Weldon G. Clayton on the west, containing 273 acres more or less.

2. That lot of land situated on the west side of Reams Avenue, corner of Reams Avenue and Morgan Street, in the town of Roxboro, and

described as follows, to-wit:

Beginning at the corner of Reams Avenue and Morgan Street, thence with Reams Avenue southward 86 feet to B. K. or (H. T.) Barnett's lot, thence westward with the line of said lot and the line of J. W. Featherston 210 feet to corner, thence with the line of the Hamlett lot northward 86 feet to Morgan Street, thence with the street eastward 210 feet to the beginning, being that lot conveyed by R. A. Spencer and wife to S. C. Barnett by deed of record in Book 18, page 216, office of Register of Deeds for Person County, which is here referred to.

This February 23, 1929.

T. B. Woody, Trustee.

NOTICE!

On Thursday, March 14th, 1929, at the court house door in Roxboro, 12 o'clock noon, I will sell for cash to the highest bidder, that certain lot of land lying in Person county, N. C., in or near the town of Helena, and bounded North by lands of Andrew

Oakley, East, by G. H. Hooser; and South and West by J. R. Gooch; containing (3) three acres more or less. This by virtue of a Trust made to me by "Ad" Duke and wife, recorded in Bk. 3, p. 587, Person County Register's office.

This February 11th, 1929.

T. C. Brooks, Trustee.

Administrator's Notice

Having qualified as Administrator of the estate of Mrs. Della Gentry, late of Person county, North Carolina, this is to notify all persons holding claims against said estate to present them to the undersigned on or before Feb. 20, 1930, or this notice will be pleaded in

bar of their recovery. All persons indebted to said estate will please make immediate payment.

This Feb. 20, 1929.

Henry T. Clayton, Adm.

Over 12,000 square miles of the State of Washington is in timber and this is more than one seventh of the standing timber of the United States.

SOUTH BOSTON HATCHERY South Boston, Va. Now running full capacity. Extra fine Barred Rocks and Rhode Island Red Baby Chicks for Sale. Custom hatching a specialty.

"THE MOST IMPORTANT PART OF ANY BUSINESS IS TO KNOW WHAT OUGHT TO BE DONE"

Columella



Every banker, lawyer or insurance man knows what should be done to protect property.

Our experience and service will benefit you. We can give you dependable, adequate insurance protection at once.

Satterfield Insurance Agency

"Old and Tried" S. P. SATTERFIELD, Manager

Roxboro North Carolina

SALES 100% AHEAD OF LAST YEAR!

NEW SUPERIOR

Whippet FOURS SIXES

January and February sales more than double those for same two months of 1928

The new Superior Whippet is off to a flying start! Its greater beauty and larger bodies are winning instant success and nation-wide popularity. Sales for January and February showed a gain of more than 100% over sales for the same two months of last year! See the new Superior Whippet, and you readily understand its great success. Graceful lines, smart colors, longer bodies, higher radiator and hood, sweeping one-piece full-crown fenders, make it the style authority in its class.

Drive the Whippet, and note the faster speed and pick-up of its higher compression engine, with more than 20% added horsepower. And the new car is well qualified to carry on Whippet's reputation for dependability and minimum service costs.

WILLYS-OVERLAND, INC., Toledo, Ohio



One button on steering wheel controls starter, lights and horn. Simple design easy operation. No wires in steering post.

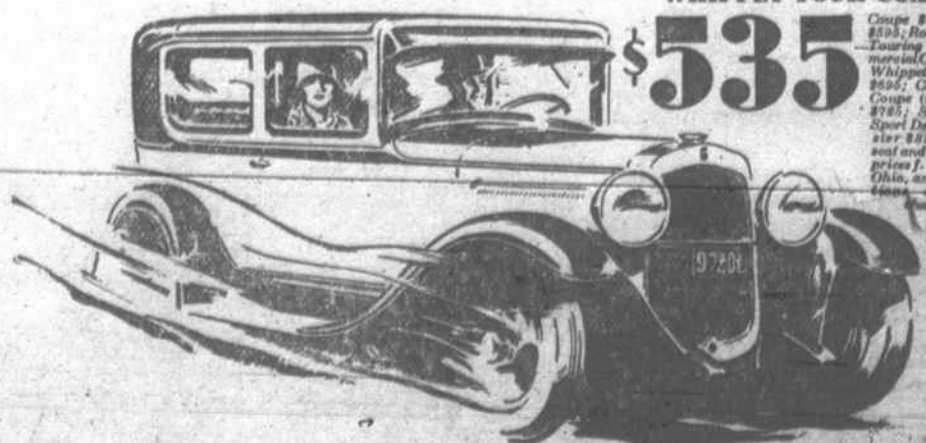

WHIPPET FOUR COACH

\$535

Coupe \$595; Sedan \$595; Roadster \$495; Touring \$475; Commercial Chevrolet \$385; Whippet Six Coach \$595; Coupe \$595; Coupe (roadster) \$785; Sedan \$785; Sport De Luxe Roadster \$550 (transmission and engine); prices f. o. b. Toledo, Ohio, and includes 48000-watt motor

BLALOCK MOTOR COMPANY

Roxboro

North Carolina

RICHMOND GUANO

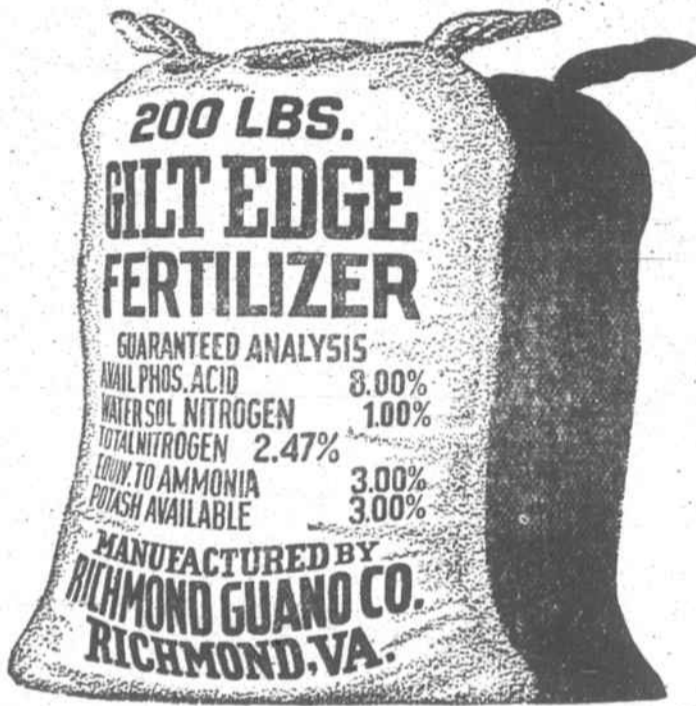

SOME fertilizers contain a large amount of mineral ammoniates which are deliquescent. They take up moisture from the air just as salt does. They soon become moisture-laden and lumpy. Richmond Guano does NOT!

These Guanos are mixed of materials that are always dry and stay in fine mechanical condition. They are tested three times. That insures exactly the right analysis. They are mixed twice, which means that every plant is fed alike. They are thoroughly cured.

Any farmer in Virginia and the Carolinas can get the correct mixture of perfect tobacco plant-foods by simply asking for Richmond Guano's Gilt Edge Tobacco Fertilizer.

Regardless of the variety grown, whether it be Gold Leaf, Adcock, Pryor, Warne or other favorites of this section, Gilt Edge, in the opinion of the leading authority on tobacco culture, is the ideal mixture.

We also have a Gilt Edge mixture especially prepared for cotton and corn.

T. P. FEATHERSTON Roxboro, N. C.

