

Assistant County Agent Snipes Will Direct Terracing

Tractor-Terracing, Tobacco Allotment Cards And Other News Of Especial Interest To Farmers

NEW IDEAS IN THE CURING OF MEAT

BY H. K. SANDERS

Mr. J. B. Snipes, Assistant Farm Agent, has been in the county thirty days. Mr. Snipes, of Bynum, Chatham County, arrived in Person County on October 8th as assistant farm agent, to have charge eventually of the Person County Terracing Unit and Soil Erosion Work among Person County farmers.

Mr. Snipes is a graduate of North Carolina State College, B. S. degree, and majored in horticulture. Since graduation he has been Inspector for the United States Department of Agriculture in fruits and vegetables at Bayboro. For the past five years he has been located at E. C. T. S., of Rocky Mount, N. C., as Livestock and Truck Supervisor.

The Farm Agent is sure that the farmers will be especially pleased to have Mr. Snipes in our midst to assist the Farm Agent with the various and sundry problems arising in the county and to assist with terracing work.

The people of the county are to be congratulated upon securing the services of Mr. Snipes. During the winter months and when it is too wet to work in the fields with the terracing unit, Mr. Snipes will be glad to confer with farmers regarding farm problems, especially along lines of livestock and truck problems.

Mr. Snipes has been here thirty days and has shown himself to be efficient and willing to do every thing in his power to help further the cause of the Extension Service and other problems relating to farming. He will be glad to have you call on him at any time he can render you service.

Tractor-Terracing News

The terracing unit has run 342 hrs. and built 315 terrace lines on 26 different farms, with a total length of 199,896 ft., or 37.85 mi., from Sept. 12 to Nov. 12; built 17,010 ft. of private roads, levelled one yard for beautification, opened 1480 ft. of ditches, and built 252 dams and fills on the 315 terrace lines and pulled 56 stumps from the water channels.

The farmers who have had this work done report that they are well pleased, some stating that they would not take from two to ten times the cost of the work done and be without it.

All farmers who have had work done with the tractor in building terraces should see that the outlets are opened into the woods or gullies, or wherever the outlets are, in order that they may not break over; also watch weak places in terrace lines and add additional dirt with shovels or scrapers before the terraces break. All those who are having terracing built should join the Soil Erosion Association by signing papers in the office of the Farm Agent.

Those who live on the west side of the Norfolk & Western Railway should write W. H. Thompson, Camp Technician, Yanceyville, N. C., regarding the CCC boys building the outlets; while those on the east side of the Norfolk & Western should write Mr. H. W. Herring, Camp Technician, Oxford, N. C. to visit your farm for consultation regarding CCC work on your particular farm.

Meat Curing

Meat curing time is here again or soon will be. Many farmers in Georgia, Alabama and Mississippi are able to kill their hogs in November or early in December, because the ice plants are able to chill the meat, cure it and produce sugar-cured hams and bacon regardless of the temperature and the weather.

Since the adjustment program limits our tobacco production our farmers have time for other lines of endeavor. There is an opportunity for farmers in this section to produce excellent sugar-cured hams and bacon if there is sufficient demand made on the local ice plant to put in a curing room. The cost is small, and pork can be cured any time of the year regardless of the weather. First-class hams and bacon can be cured and this will enable farmers to have a side-line if they are interested in this project.

If you are interested in having the local ice plant take up the matter of curing hams and bacon for the farmers in this county, you are asked to confer with Mr. Wallace W. Woods, local Manager of the City Ice Plant.

Tobacco Allotment Cards

The entire 95 5-8 per cent of the pounds allotted for your farm are on your card. There will be no adjustment payments for contracts when all of the pounds on the card are sold. If you will refer to the allotment sheet

DEBUTANTES WILL STAGE COSTLY SHOW THIS YEAR

New York, Nov. 17.—Debutantes of the world's largest city will spend about \$2,000,000 this season to enter society and to remind eligible bachelors they are ready for marriage.

A Manhattan socialite said tonight that the families of 200 debutantes will each spend approximately \$10,000 on their daughters' parties to earn for them a place among the city's elite.

"In the past three years some of our wealthiest families have cut down on 'social' expenditures," the informant said. "This year, however, they are willing to spend money again."

So powerful is her unique position in New York society that this woman who helps the deb's blossom can virtu-

ally ostracize a socially up-and-coming family, or neatly deposit them into Gotham's most exclusive circles.

"It isn't necessary to spend all that money to launch your daughter into society," she admitted. "When I say \$10,000, I am speaking of the formal ball. The deb can emerge in other ways."

Here's her budgetary advice for those who would do it right.

Ballroom, \$500; music, \$1,300; supper, \$1,750; champagne, \$2,000; flowers, \$2,500 (most expensive item this year); entertainment, \$500 (although it could be \$5,000); mineral water, \$250; "invitations," \$800; tips, \$400; total, \$10,000.

Be sure, she says, to send out 3,000 invitations to the party.

which was mailed to you last spring, you will find a statement of 85 per cent of your pounds and also the 95 5-8 per cent of your pounds. If only 85 per cent of your base pounds are sold, the adjustment payments will be 6 1-4 per cent for those who did not take an increase in pounds nor acres. There will be no adjustment payments due on contracts which took any increase in either acres or pounds or both.

Contract signers cannot sell 85 per cent of their base pounds and then buy extra pounds. They must use all pounds on their own cards before buying pounds from others.

Scrap tobacco is not to be sold to anyone UNLESS IT IS ENTERED ON THE ALLOTMENT CARDS. The Internal Revenue Department is watching this most closely this year.

Our latest information is that the warehouses have no way in which to take care of extra pounds. The only provision made for extra pounds, if you desire to buy same, is through the County Agent's office.

In Memory Of Theodore Q. Harris

You are gone into the world of light; And we alone sit lingering here; Our very memory is fair and bright And our sad thoughts doth clear.

It glows and glitters in our cloudy breasts, Like stars upon some gloomy grave, Or those fairest beams in which this hill is drest, After the suns removed.

We see you walking in an air of glory Whose light doth trample on our days

Our days, which are at best but dull and hoary

Mere glimmering and decays. J. H. Harris and Family.

Most of the good extemporaneous speeches are well-thought out ahead of time.



Short Sermons

By Rev. J. B. Currin

THE SCOFFER

Jarius realizing that his twelve year old daughter was at the point of death went to Jesus for help.

Of course, Jesus being the kind of person He was could not refuse such a request, and so started home with the sorrow-stricken father.

While they were on the way others from the home met them and informed the father that the child was dead. They expressed the opinion that it was useless to trouble the Master any further.

But Jesus paying no attention to what was said told the father, "Fear not, only believe."

When they reached the home, Jesus seeing the people weeping and wall-

ing, said, "the child is not dead, but asleep."

"And they laughed Him to scorn." They thought that they knew, and that He did not know the facts. So they laughed at Him; they ridiculed Him; they scorned Him.

But He took a few chosen ones including the father and the mother of the child and went in where she was, and there in their presence and in the absence of the scoffers He raised her to life and gave her back to her parents.

They could scoff, and that was all they could do. He whom they laughed to scorn, restored life, and brought happiness to the home.

It is still true that the scoffers can

scoff, but they cannot bring blessings to take the place of those Jesus brings.

Mark: 5:22-43.

DIE FROM MILK POISONING

Camey, Kansas—Frances and Mary Anderson, three and four years old, are dead from milk poisoning, which developed when the family cow started eating jack-oak acorns.

STOCKS BOOM

New York.—The market value of all stocks listed on the New York Stock Exchange rose \$2,522,713,489 in October to a total value of \$43,002,018,069.

PENDER

NATIONALLY KNOWN FOODS

GIVE THE GREATEST SATISFACTION

Penders offers you a big double feature sale. Libby and General Foods, quality foods at specially reduced prices.

LIBBY SALE!

CENTER SLICES

PINEAPPLE NO. 1 1/4 CAN 4 SLICES 10c

Ready To Serve Cooked
Canned Beef 2 cans 33c

Gentle Press
Tomato Juice 3 cans 23c

Sliced or Halves
Peaches 3 large cans 50c

Hawaiian
Pineapple Juice 2 No. 2 cans 25c

PILLSBURY'S BEST

FLOUR

12-lb. bag 67c

24-lb. BAG \$1.29

MOTHER'S RELISH SPREAD OR SALAD

DRESSING

Qt. Jar 25c

D. P. BLEND COFFEE lb. 21c

GOLDEN BLEND COFFEE lb. 17c

OUR PRIDE BREAD loaf 10c

GENERAL FOODS SALE!

SHOWBOAT COFFEE

Maxwell House 27c lb.

Cake Flour
Swansdown pkg. 29c

Baker's Premium
Chocolate 1/2 lb. cake 15c

Six Delicious Flavors
Jello 3 pkgs. 17c

For Breakfast Serve
Post Bran pkg. 10c

Market Specials:

Place Your Order

Now For The

Thanksgiving Turkey

PLUMP, TENDER BIRDS OF GUARANTEED QUALITY.



Tender BEEF ROAST	15c LB.
VEAL CHOPS	19c LB.
LEG OF LAMB	21c LB.
Pure PORK SAUSAGE	25c LB.
Tasty BOLOGNIA	15c LB.
NORFOLK OYSTERS (Fresh Daily)	39c QT.
THICK FAT BACKS	19c LB.

V-8 LEADERSHIP

JAN	FEB	MAR	APR	MAY	JUN	JUL	AUG	SEP	OCT	NOV	DEC
-----	-----	-----	-----	-----	-----	-----	-----	-----	-----	-----	-----

ONE MILLION FORD V-8 CARS AND TRUCKS IN TEN MONTHS

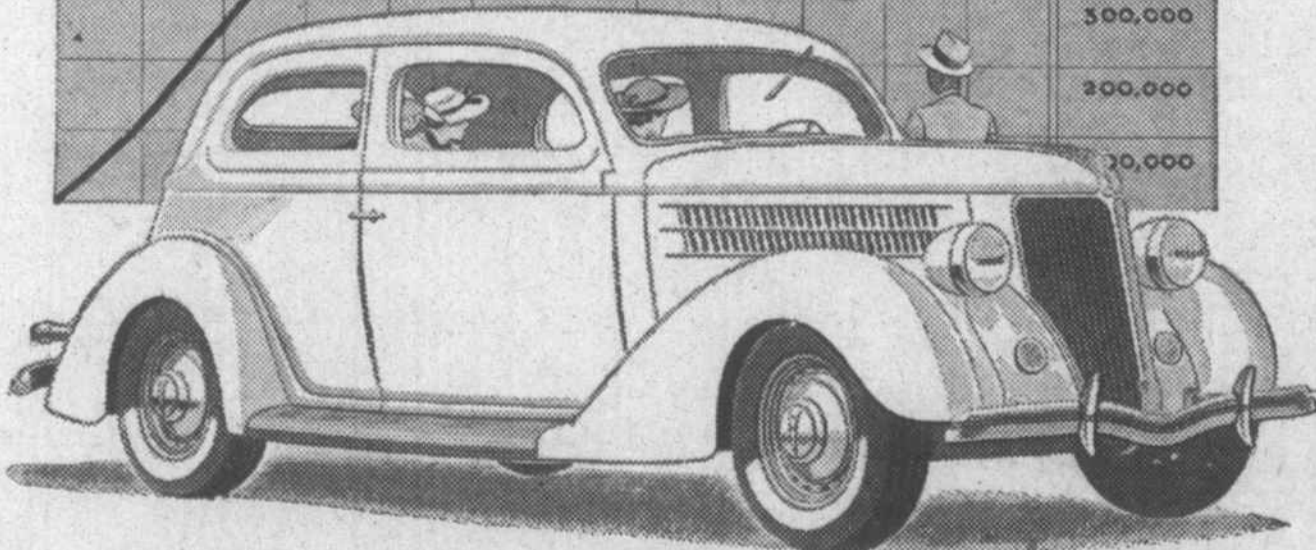

ON OCTOBER 31 of last year, Henry Ford announced his intention to build a million Ford V-8s in 1935. We are pleased to report that this goal was reached in exactly ten months instead of a full year.

One million cars and trucks is an impressive total. But figures by themselves mean nothing. It is what they represent that counts. Selling a V-8 at a low price has brought a new kind of automobile

within reach of the people. Producing it has provided steady work for hundreds of thousands of men in the Ford plants, in associated industries and on the farm.

These million Ford V-8 cars and trucks have helped to make things better all around. In the first ten months of 1935 the Ford Motor Company paid out, in the United States alone, \$140,119,326.00 in wages and \$523,111,389.00 for materials.

FORD MOTOR COMPANY

BUILDER OF FORD, LINCOLN AND LINCOLN-ZEPHYR MOTOR CARS

THE NEW FORD V-8 FOR 1936 IS NOW ON DISPLAY. THE CAR THAT LED ALL OTHERS IN 1935 HAS BEEN MADE STILL BETTER FOR THE NEW YEAR

666

checks COLDS and FEVER first day Headaches in 30 minutes

Liquid - Tablets Salve - Nose Drops