JOURNAL.

. . . . . Editor.

NEW BERNE, N. C., OCT. 30 1884.

Entered at the Post office at New Berne, N. C., as second-class matter

THE ELECTION NEXT TUESDAY.

On Tuesday next the people of the United States will be called upon to elect the man who is to direct the affairs of the nation for the next four years. There are several candidates for this high position, but the contest is really between JAS. G. BLAINE, of Maine, the Republican candidate, and GROVER CLEVELAND, of New York, the Democratic candidate. Those who have read the JOURNAL since the opening of the campaign cannot be mistaken as to its position. We have from the beginning opposed the election of Mr. BLAINE mainly upon the ground that he represents the extreme sectional wing of his party, and had never failed, when the opportunity offered, to fan the flame of sectionalism, to abuse and misrepresent one great section of the country. That he is one of the shrewdest and ablest politicians in the country it is useless to deny, and that he is not the proper man to be President of this great Union has been clearly shown since the canvass opened.

GROVER CLEVELAND, as Governor of the great State of New York, has shown remarkable executive ability; his integrity as a public officer is unimpeachable; he carries none of the sectional hatred that makes his opponent conspicious, but is in every respect a man for the whole people; a man who will dare to do right and execute the laws.

In our State election there are only two candidates for Governor. The Republicans nominated Dr. TYRE YORK, not because he was a Republican and fitted for that position, but for his availability alone. Gen. SCALES was nominated by the Democrats, not only for his availability, but because he is a Democrat and eminently fitted for the position.

But the fitness and unfitness of all these candidates has been thoroughly discussed, and doubtless many good men have become disgusted with the manner in which they have been discussed; the only question now is as to our duty on the day of election. Many of our people do not appreciate the privileges of the ballott. They are careless about exercising this great right, but if they should be deprived of it what a terrible howl would go up all over the land! Our advice, then, to all our readers is to go to the ballott box on Tuesday next and vote. If the two great political parties have not placed before the country candidates that you are willing to vote for, then vote for some one whom you are willing to trust, whether he has been nominated or not. But we believe the Democratic party has put forward candidates that will command the respect and esteem of all classes; so there need be no necessity for throwing away a vote. But by all means let every man vote, and vote according to his honest convictions and he will have done his duty.

EAST INDIA RICE.

We publish below an article from NORWOOD, GILES & Co., of Wilmington, which will be of interest to our rice farmers. It will be seen that of the several productions of foreign rice only one, the Java, competes in quality with our home productions. On this our home producers have the benefit of a tariff duty of 2¼ cents on the pound. This is a revenue tariff, and is proper and legitimate. Any tariff protects, and when it ceases to bring revenue it is no longer the tariff contemplated by the framers of the Constitution, but one solely for protection. The figures given in this article shows that the importations for the last year have been larger than the preceding year, which of course makes the supply greater, and without a corresponding increase in the demand would indicate a lower price than last season.

WILMINGTON, N. C., Oct. 17th 1884.

The average American feels a degree of pride in everything which is essentially American. We are not so unlike any other nation in this respect, for it is a human failing to think favorably of "our own," and that it is the greatest or best. So wake up the average American and he will talk of the vast extent of country, the products of the soil and then of the manufactures so various and abundant. It does us good once in a while to draw up along side of the world, of which after all we are only a part, and make comparisons, which will bring us to a better comprehension of ourselves. We are led to this view of thought by a statistical account of the rice movement in the world about us. In our State we are very proud of this product, and we magnify such until we almost imagine that the eyes of the world are on us for their daily supply. But let us see in regard to rice. We produce say annually in the United States equal to 500,000 barrels, while in the Indies and isles of the sea there is produced 1,000,000,000 barrels. It might be said that this is of little moment, as it is largely consumed in the countries in which it is produced. In a measure this is true. Rice is the food of the Indies, but its surplus is a sum which makes our total appear comparatively small.

The outward movement each year is over seven millions bags per annum, to European ports alone. At the time we write there is in stock in London and Liverpool 851,712 bags, (2 cwt. each) nearly twice the product of the United States. Again, lest the supply should prove inadequate, there are shipments en route of over million bags, or over twice our average product. These figures might seem appaling if it were not the fact that there is a demand of nearly equal ratio. Still they are worthy of consideration, as, with abundance, the overflow comes to this country, and this in a degree competes with our home product, to how great an extent can be seen when we note that the annual imports are steadily increasing through Northern points, and that they even pass our very doors and sell way down in Texas. Last year shipments to this country up to present date were 121,301 bags, while this year they have been 142,432 bags. That some idea may be formed, we note the cost of foreign of various sorts. Say Rangoon, 4¼ cents per pound; Patna, 4¾ cents per pound; Java, 4¾ to 5 cents per pound; all duty paid. This last mentioned style is the worst competitor of our home, as it is not only whole in grain, but possesses the flinty, delicate color of our home product.

POLITICAL DISTURBANCE

We learn from the Wilmington *Star* that while Gen. SCALES was addressing a large audience in front of the city hall on Wednesday night last a Republican procession passed and not only disturbed the speaker but threw missiles into the crowd, one of them striking Col. STAPLES, who was on the stand. This was an outrage that every law abiding citizen will condemn. It appears that the Democrats had purposely avoided marching in procession past the Republican stand and that Republicans intentionally changed their line of march so as to pass the Democratic meeting. In this the Republican leaders were culpable. Their party will suffer for it. If there is anything that will arouse the people of North Carolina it is an attempt to deny them the right of quietly assembling for the purpose of discussing public measures. This outrage is only an indication of what the Republican leaders would do if they had control of the State government in order to continue in power. The KIRK war would be repeated, only on a grander and more successful scheme. The people of North Carolina should appear at the polls on the 4th day of November and condemn it. We believe they will do it. That night's work in Wilmington will cost the Republican party five thousand votes in the State. We do not mean to say that all leading Republicans wink at such outrages; on the contrary we know many in this city that will condemn it in as strong terms as any Democrat, but the party will be held responsible for it, and will suffer the consequences.

The *Star* has been earnest in its protest against joint discussions for fear of a disturbance; but we are convinced there is far less danger in a joint discussion than holding separate meetings in the same town on the same time night by the two parties. Messrs. WILLIAMSON and GILLIAM held a joint discussion in this city, at which there was a large crowd of both parties, and there was not the slightest indication of a disturbance. In these joint discussions the leaders of both parties are present and they feel the responsibility of preserving order.

The party claiming to be in the right should never fear a joint discussion. It is a privilege that the people should demand—to hear the issues of the day discussed by the candidates asking their suffrages—and they should be taught to respect the rights of individuals in the full enjoyment of their opinions and a free exercise of the ballott. Then, we will have no political disturbances to chronicle; no KIRK wars, but will have the satisfaction of knowing that we live in a land where every man can enjoy his political and religious freedom with no one to make him afraid.

THE KEY TO THE SITUATION.

The election will soon be over, and for one, we shall be glad when it is over, no matter what the consequences. People demand political reading during a campaign, and now since it is about over we desire to turn our attention to other matters. The development of Eastern North Carolina; the advancement of her agricultural interest; the encouragement of manufacturers; the building up of schools, are the things that will claim our attention now.

In this immediate section a great deal depends on New Berne. Whatever advantage she can gain in the commercial world, in manufacturing, in educational facilities will be felt in all the adjoining counties. The question then to consider first is, Where and when shall New Berne move forward? In the matter of education she has already taken decisive steps. But we believe the key to the situation now is,

A WINTER HOTEL.

[illegible]

The Kimball House of Atlanta [illegible] be its roof. [illegible] sides with a parapet wall set [illegible] the edges. [illegible] Part of the roof will be covered with a beautiful garden, and the whole lighted with electric light. A platform will be erected at one end and open air concerts given nightly. Negotiations are now pending with Theodore Thomas to give the summer concerts. Three immense passenger elevators will carry the people to the roof. A first-class cafe will be established there, and ices and refreshments served. The ball room will be connected with the roof as in the Casino in New York, and allowing four feet for each person there will be room for 3,000 people to be seated comfortably for each of these concerts.

Oh for some of Atlanta's vim in New Berne! It is the most eligible and finest location for a winter hotel, adapted to Northern pleasure and health seekers, that can be found on the Atlantic coast. No city possesses a finer water front for rowing or yacht racing; no city has better access to fine fish, fine oysters and wild game; no city has a cheaper market. Then why not build a hotel that will draw a share of this large patronage distributed throughout the South every winter by the thousands of health and pleasure seekers from the North? There is capital enough in New Berne to build it; why not organize a stock company at once and go to work. This is the key note to the situation.

THE OTHER SIDE.

A friend has handed us the following clipping and asked us to give our opinion on it:

"[illegible] Supreme Court of Iowa recently rendered a decision which [illegible] a world of timely warning that should interest every young woman in the land. A wife [illegible] made application for a divorce on the ground that her husband was a [illegible] drunkard, when the evidence showed that she had knowledge of his intemperate habits before she had married him. In refusing the petition the judge said: 'You voluntarily chose a drunkard for a husband, and you should discharge the duties of a drunkard's wife. His failure to keep a pledge of reformation before marriage does not justify you in deserting him. Having knowingly married a drunkard, you must make yourself content with the sacred relationship.' Hard on the wives of drunkards. But let us hope it will be a warning to those who are so conceited as to believe they can reform husbands when lovers defy their appeals. Noble and self saved is the girl who refuses the hand of a drunkard."

While we concur heartily in the sentiment expressed in the last sentence, yet we think the court a hard hearted one for refusing the divorce. True she had knowledge of his intemperate habits, but she had also his solemn pledge of reformation; and we hold that a violation of this pledge on his part was just as good grounds for a divorce as a violation of a similar pledge on her part would have justified the man in obtaining a divorce. We fear the court was too much in sympathy with the drunkard. A man who makes pledges to a woman in order to obtain her hand should not be upheld in making her drag out a life of misery.

BLAINE has been carried to Illinois to strengthen the weak knees. It would seem that the many reports about that Republican stronghold's being doubtful have some truth in them.

Chapel Hill Notes.

A good rain Wednesday night. The first in about ten weeks.

Every east bound train has been crowded this week. It was estimated that three thousand people left Durham one day for the Exposition

Prof. Holmes will have charge of the North Carolina exhibit at the New Orleans World's Exposition.

The Mitchell Scientific Society has changed its plan of operation. It meets two nights in a month. One night a general lecture is given; that is, a lecture that will be interesting to every one. On the other night special scientific papers are read. Prof. Winston delivers the first general lecture.

Dr. Jones took a hundred and two of his pupils to the Exposition last Friday and for some cause unexplained, about thirty University boys were seized with the desire to go the same day.

We regret very much to hear that Mr. Wills, of this town, died Sunday, the 26th, about one o'clock, of consumption. Mr. Wills has been an invalid for a long while.

STATE NEWS

Gleaned from our Exchanges

Oxford *Orphans' Friend*: The tobacco market at Oxford is destined to be be a lively one. Preparations are being made by buyers to handle large quantities of the weed. Many additional buyers will be added to the list of those that have heretofore been on our market.

Goldsboro *Bulletin*: Pompey Sneed, who was arrested near Goldsboro sometime back and sent to New Hanover county to answer certain charges against him for robbery, etc., has had his trial and was sentenced to ten years in the State Prison. He passed through this city a week or so ago on his way to his new quarters.

Snow Hill *Telegraph*: Mr. Jethro Carraway presented Dr. Galloway a half bushel of sweet potatoes, known as the Comoses, that are unique and wonderful. Some look like tomatoes, some like musk melons, others like a 'possum, and none of them like potatoes. They are fine fellows, and the curious can have a peep, free of charge, at the doctor's office.

Albemarle *Enquirer*: The fishing interest in our waters, as it is at present conducted, will work satisfactorily and with profit, but any attempt at legislation that would produce a change will not only be opposed by those that are largely interested in the business, but will be exceedingly damaging to the men or the party that shall undertake a matter fraught with such [illegible] evil consequences and results. [illegible]

Wilmington *Star*: Two ladies, Miss [illegible] Fernberger and Miss Hannah Runge, were riding in a buggy up Market street yesterday evening, Miss Runge driving, when the horse shied at something [illegible] [illegible] Thomas's office. [illegible] and the horse running dragged Miss Runge [illegible] twenty feet [illegible] Two gentlemen passing [illegible] went to the lady's assistance and raised her to her feet. Although considerably shocked and bruised, she happily sustained no serious injury.

To any lady who has disease of throat or lungs, we will send proof that Piso's Cure for Consumption has cured the same complaints in other cases. Address, E. T. HAZELTINE, Warren, Pa. jy26 d&w

SHORT TALKS WITH THE BOYS

The human [illegible] study, my boy. [illegible] When you [illegible] by piece [illegible] curious about [illegible] we call habit. [illegible] with his success [illegible] than you have [illegible]. While we make our habits, [illegible] or unmake us. A habit is a something wonderful [illegible] that which at first [illegible] a positive monster. [illegible] first a weak thread which an infant could sever in twain, but as the years go by the thread becomes a cord—a rope—a chain which no human effort can break. Lecture a man on his vicious habits and while he will admit the justice of your assertions, he cannot break his bonds without putting forth such efforts as discourage [illegible] at the start. [illegible] you a little while [illegible] with you how habit may spoil a man.

While it is true that some persons seem born good natured and others peevish, the peevishness is more a habit than a birthright. You can let little things vex and annoy you, or you can [illegible]. You may have heard [illegible] scold and cry by the half [illegible] because refused something. The mother will make a peevish child [illegible]. You have seen boys who were always worrying [illegible] kites were lost, or [illegible] tops, or their knives were mislaid, or some one called them names. If those boys grow to be men they will have no friends. Peevishness is simply a habit.

On the other hand you can name boys who [illegible] to have any cause [illegible]. They are good natured [illegible] favors. You can [illegible] yourself [illegible]. All your little annoyances and vexations can be [illegible] until you [illegible] firmly believe that you were born into the world for a first-class martyr.

Great numbers of the male population of this country use profane language. Why? Ask any man and his reply will be: "Oh, I got into the habit of it and I don't think."

He doesn't swear because he wants to [illegible] wicked, but habit has [illegible] dressed as gentlemen [illegible] [illegible] You can become [illegible] or you can carry a clean mouth and win respect [illegible] gust.

One third, [illegible] of American [illegible] that man who [illegible] half a gill of tobacco [illegible] sidewalk if he chews, [illegible] he loves the weed, and he will answer: "Bless you, no! It's a nasty, unhealthy, abominable thing, but I've got into the habit of it and can't stop." And so from the day he [illegible] chewing, say at 16, until [illegible] at the age of 60, his tobacco [illegible] costs him twenty-five cents a week at the lowest estimate, [illegible] forty-four long years he soils his clothes, dirties his house, disgusts his best friends and weakens his physical and mental systems. Habit, my boy—all a habit. The first few chews make him terribly sick and he could easily stop. He perseveres, however, and the habit begins to gain strength. Let your first smoke end the matter of pipe and cigars with you.

If you live in a town or village there is a "cover town," or "uptown," or "downtown," or "across the river," which has its charms for a boy of your age, or you can imagine such to be the case. There is a drug store, a grocery or barber shop where certain men gather in the evening to brag and lie and swear and discuss all subjects. At 16 I looked upon those men as heroes and sages. At 20 I was ready to kick myself for ever having given them fifteen minutes of my time. Ask them why they thus idle away two or three hours which could be so pleasantly spent at home with books, and any one of them will answer: "Oh, I've kind of got in the habit of it, I suppose." There may be nothing so very wicked about it, but you can see for yourself how silly it is to waste time in that manner. It is the first starting point in the careers of lazy men and loafers. [illegible] among your business acquaintances and you will find that nine-tenths of the successful ones, and nearly all of the [illegible] representatives of good society, never [illegible] loafing places.

[illegible]

[illegible] in love of fires [illegible] speech and [illegible] can fall into the habit of bragging or be kept at it [illegible] men are born with [illegible] with a memory [illegible] has cultivated [illegible] "What are you comin' to?" [illegible]

[illegible] as [illegible] of habit [illegible] has fallen into the habit of [illegible]. "Oh, what's the difference?" you exclaim. "Well [illegible] habit [illegible]

[illegible]

"Yaas."

"[illegible] suggest?"

"Yaas."

"Know [illegible] city well?"

"Yaas."

"Three [illegible]—I don't want you," said the boss man.

"Why?" I said, when the boy had gone, "I know that lad to be an honest, industrious boy. Why didn't you give him a chance?"

"Because he hasn't learned to say 'Yes, sir,' and 'No, sir.' If he answers me as he did when applying for a situation, how will he answer customers after being here a week?"

What could I say to that? He had fallen into a habit, young as he was, which turned him away from the best situation he had ever applied for.

Tammany for Cleveland.

The halls of the Tammany Democracy last night, in support of the Democratic candidates for the Presidency and Vice-Presidency, Cleveland and Hendricks, was, in numbers, earnestness and enthusiasm a revelation to those who have been looking for a division in the Democratic party of the city on National issues. It was a demonstration which establishes the fact beyond dispute that, whatever differences may exist on local questions, every Democratic organization in the city, by whatever name it is called, under whatever leaders it trains, and whatever local interests it represents, is united and harmonious in the one overshadowing object of the restoration of honesty in the National Government and the expulsion of corrupt and untruthful men from power.

The great meeting, composed as largely was of the Labor element and the Irish-American voters of the city, gives assurance of the already evident fact that the fraudulent Butler movement, taking its sustenance from the money bags of Blaine's Committee, filled by the Goulds, Huntingtons, Sages, Fields and Mortons, who represent monopolies and favored corporations, is thoroughly exploded and has no foothold in the city where it was supposed to find its strength.

It is now believed, in view of the two magnificent demonstrations of Tammany and the County Democracy, and of the great uprising of the solid business men of the metropolis, that Gov. Cleveland's majority in this city will be larger than it gave to Samuel J. Tilden, his predecessor in the championship of fearless and earnest administrative reform in 1876.

The Democratic hosts of the Empire State march onward to victory!—*N. Y. World.*

THE REVOLT IN BROOKLYN

Independent Republicans Preparing for the Closing Fight of the Campaign.

The great revolt against Blaine increases in Brooklyn daily. At the Garfield Building, headquarters of the Independent Republicans, yesterday nearly one hundred names were enrolled in the list of voters who still remain Republicans, but who are assisting to cast a formidable anchor to windward to save the party from the something worse than defeat. The Independent Committee of One Hundred have outlined their work from the present time until election day. To-morrow evening Mr. Carl Schurz will address the Independent Germans at Military Hall, Williamsburg. The closing demonstration will be the meeting at the Rink on Thursday evening, Oct. 30. George William Curtis and Col. Higginson will deliver addresses.

The Rev. Henry Ward Beecher will preside at a meeting to be held at the Art Rooms on Montague street to-morrow evening under the auspices of the First Ward Independent Republican Club. Mr. [illegible] Kennedy will be the speaker of the evening.

The Finance Committee of the [illegible] Republican Club has sent out the following circular: "[illegible] two weeks we [illegible] overwhelming defeat of [illegible] and to protect [illegible] the disgrace of [illegible] administration. We have [illegible] Mr. [illegible] Secretary of [illegible] the Board [illegible] Mr. Beecher and Mr. [illegible] prepared [illegible] [illegible] Street.—N. Y. [illegible]

WAR! WAR! WAR

[illegible]

A [illegible] constitution may be [illegible] simple neglect. Many bodily [illegible] from habitual constipation. There is no medicine equal to Ayer's Pills to correct this evil, and restore the system to natural, regular and healthy action.

GENERAL NEWS

ST. PETERSBURG, Oct. 22.—The police seized a secret printing press on the 19th inst. They discovered documents with the press which showed that arrangements were being perfected to make an attempt on the Czar's life. Many arrests have been made.

PETERSBURG, October 23.—The first rain that has fallen in this section for more than eight weeks fell last night. It extended along the Norfolk & Western Railroad as far as Lynchburg, and along the Atlantic Coast Line as far south as Weldon. Rain is still badly needed throughout the south side of Virginia. Creeks and smaller streams have dried up and on their beds are to be found many skeletons of fish.

LONDON, Oct. 22.—A mob of ruffians yesterday attempted to stop a Conservative meeting in Dumfries, at which the Marquis of Salisbury was speaking. Later they stormed the hotel at which he was stopping, breaking the windows and also attacked his carriage. The police were obliged to use force to protect the Marquis when taking his departure at the railway station.

TORONTO, Oct 23.—There was a heavy fall of snow in the western and northern parts of Ontario today, which in several localities had the effect of blocking railroads and delaying trains. In Brussels, west of here, six inches fell, and there is good sleighing there. In different parts of Muskoka several inches fell, and impeded traffic on railways. This is the earliest snow storm in Ontario for many years. The weather is cold and wintry.

WASHINGTON, Oct. 23.—Chills and fever is almost epidemic in some districts of the city. There can no longer be any doubt that the dredging in the river is having an unhealthy effect in the exposed quarter of the town. Two thirds of the employees in the State, War and Navy Department building, which gets the full force of the unwholesome breezes, are on the sick list with malaria complaints.

TERRE HAUTE, Oct. 23.—Mr. Blaine left Evansville at 8:30 this morning, having before him a long day's ride to Lafayette. At Terre Haute he made a short speech, in which he drew a distinction between the new and old South—the new seeking the industrial development of that section and laboring to lead people away from the prejudices of the past; the old prejudiced, bitter and hostile to northern interests; devoted to the "Lost Cause," narrow of vision, and incapable of taking in the sweep and magnitude of our great future. This old South, constituting, he said, the main element of strength in the Democratic party, was now striving and hoping, with the aid of Indiana and New York, to get control of the National Government, and it was for the people of those States to say whether they are prepared to hand over the government to that element.

BOSTON, Oct. 23.—William H. Dempsey of Washington, D. C., has been indicted by the United States Grand Jury of this circuit on the charge of defrauding the Navy Department. He was a stationer, and supplied most of the stationery used in the different departments of the capital. His plan as alleged was to obtain orders from the department, and receive payment for goods without delivering them. Two clerks in the Department of Medicine and Surgery were, it is said, confederates, by filling out vouchers for goods that were never received. These practices, it is said, have been going on about fourteen years, and over $75,000 has been lost to the Government thereby. Dempsey is said to be under indictment in Washington on similar charges.

Sweet Gum and Mullein.

The sweet gum, as gathered from a tree of the same name, growing along the small streams in the Southern States, contains a stimulating expectorant principle that loosens the phlegm producing the early morning cough, and stimulates the child to throw off the false membrane in croup and whooping cough. When combined with the healing mucilaginous principle in the mullein plant of the old fields, presents in TAYLOR'S CHEROKEE REMEDY OF SWEET GUM AND MULLEIN, the finest known remedy for Coughs, Croup, Whooping Cough and Consumption; and so palatable, any child is pleased to take it. Ask your druggist for it. Send two-cent stamp for Taylor's Riddle Book, which is not only for the amusement of the little ones who will gather around your knee to hear the puzzling questions, but containing information for the health and welfare of every home.

WALTER A. TAYLOR, Atlanta, Ga.
dw tf-815

Do not allow worms to cheat your children out of their living. Shriner's Indian Vermifuge will destroy these miserable pests, and give the little fellows new armors for the battle of life.

AYER'S PILLS.

A large proportion of the diseases which cause human suffering result from derangement of the stomach, bowels, and liver. AYER'S CATHARTIC PILLS act directly upon these organs, and are especially designed to cure the diseases caused by their derangement, including Constipation, Indigestion, Dyspepsia, Headache, Dysentery, [illegible]

[illegible]

A Sufferer from Headache writes: [illegible]

[illegible]

AYER'S CATHARTIC PILLS [illegible]

PREPARED BY
Dr. J. C. Ayer & Co., Lowell, Mass.
Sold by all Druggists.

YOUNG, OLD, AND MIDDLE-AGED. All experience the wonderful beneficial effects of Ayer's Sarsaparilla. Children with Sore Eyes, Sore Ears, or any scrofulous or syphilitic taint, may be made healthy and strong by its use.

Sold by all Druggists; $1, six bottles for $5.

ROYAL BAKING POWDER

Absolutely Pure.

This powder never varies. A marvel of purity, strength, and wholesomeness. More economical than the ordinary kinds, and cannot be sold in competition with the multitude of low test, short weight, alum or phosphate powders. Sold only in cans. ROYAL BAKING POWDER CO., 106 Wall st., N. Y. nov18-dw

NOTICE!

IMPORTANT LAND SALE

Will be sold at [illegible] on [illegible] the TENTH day of NOVEMBER next, five Tracts or Parcels of land, situated within a few miles of [illegible] and formerly belonging to [illegible], deceased.

One known as the [illegible] Tract.

A second known as the [illegible] Tract.

A third known as the McCleland Jarmon Tract.

A fourth known as the Phyfaw Patent Tract.

A fifth known as the Edmon Hatch Tract.

A large part of these lands is as valuable as any lands in [illegible] county. Two hundred acres of which are cleared and in cultivation. They will be sold together or in parcels to suit purchasers.

For further information apply to [illegible] Register of Deeds, of Trenton.

Terms of sale [illegible]

[illegible]

STATE OF NORTH CAROLINA, Onslow County. [illegible] Superior Court. Before Clerk.

M. E. Bloodgood and wife [illegible] Joseph Moore, Plaintiffs.

Against

Alexander Moore, Robt. [illegible] and wife, Margaret A. [illegible] E. Moore, Defendants.

To [illegible] E. Moore:

Take notice, that an action as above entitled has been commenced against you in the Superior Court of Onslow county, before the Clerk of said court, for the purpose of making partition between the respective tenants in common of certain land lying in said county and described in the complaint, and that you are hereby required to appear at the office of the Clerk of the Superior Court for the County of Onslow, on the 8th day of December, 1884, and answer or demur to the complaint filed in this action, and that if you fail to answer said complaint within that time the plaintiffs will apply to the court for the relief demanded in the complaint.

A. [illegible] Clerk S. C.
Oct 7th, 1884

THE UNRIVALED

NEW FARMER GIRL

COOK STOVE.

Nothing further seems to be necessary to make the New Farmer Girl the Perfect and Desirable Cooking Apparatus. It has Large Extended Oven, Patent [illegible] Steel Swinging Hearth Plate, Deep Ash Pit and Ash Pan Door. The Cross Pieces are [illegible] covers are smooth and heavy.

Large Single Oven Doors, Tin-lined.

The largely increased sales of this Stove attest its popularity. Every Stove fully warranted.

P. M. DRANEY, Sole Agent,
oc4 NEW BERNE, N. C. dw

DAN. KELLY

Has opened a FIRST-CLASS

Horse-Shoeing Shop

On Craven street, at E. G. Cuthbert's Machine Shop, and is prepared to do all kinds of work in the

BLACKSMITH LINE.

He will shoe horses from the largest to the wildest, and warrants all work to give satisfaction.

Bring your wild horses and your footed horses and knock-kneed horses, and have them worked on. Any horse that ends or forges brought to me as it [illegible] no pay.

s 2d6m DAN KELLY.

THE HENDERSON HOUSE,

Now under [illegible]

LIVERY STABLES.

[illegible]

[illegible] BROS.
[illegible] New Berne, N. C.

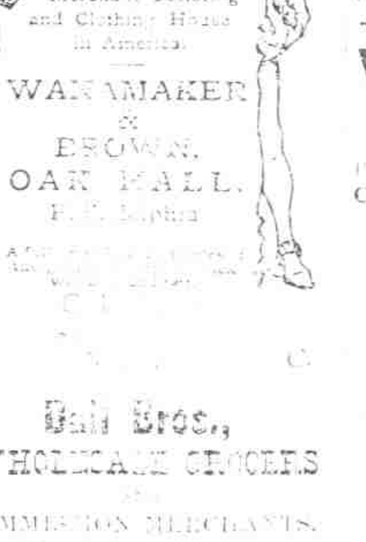

Ball Bros.,

WHOLESALE GROCERS

AND

COMMISSION MERCHANTS,

NEW BERNE, N. C.

Damaged [illegible] MACE'S

50 PER CENT BELOW COST,

[illegible] Large Stock of NEW GOODS [illegible]

[illegible]

J. J. BURGESS, of N. C.

W. H. MORRIS & SONS,

GENERAL

Commission Merch'ts,

Nos. 23, 25 & 27 Commerce St.,

NORFOLK, VA.

[illegible] highest market prices guaranteed. [illegible] dw 1yand

[illegible] NEW BERNE, WEDNESDAY, Nov. 5th.

[illegible] BIG SHOWS 10 COMBINED

[illegible]

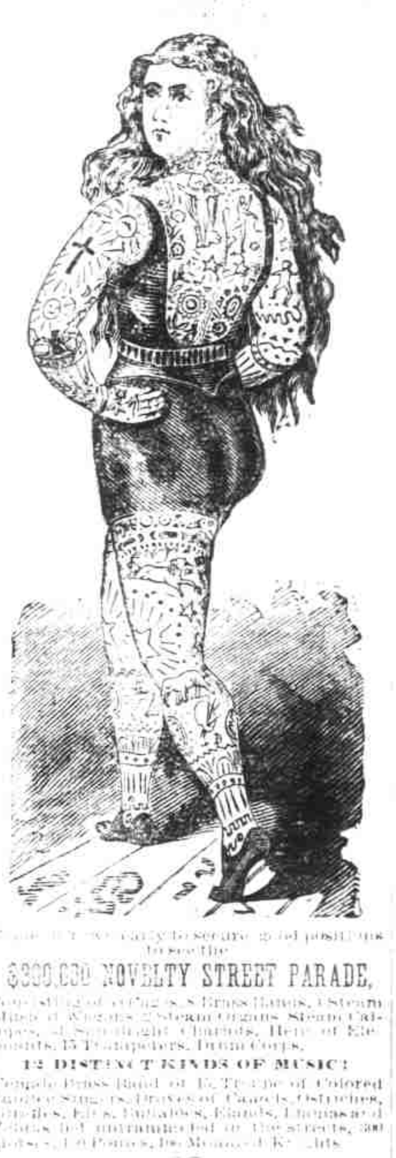

[illegible] early to secure good positions to see the

$300,000 NOVELTY STREET PARADE,

Consisting of [illegible] 8 Brass Bands, 1 Steam Music Wagon, 2 Steam Organs, Steam Calliopes, [illegible] Chariots, Herd of Elephants, 15 Trumpeters, Drum Corps.

12 DISTINCT KINDS OF MUSIC!

Female Brass Band of 15, Troupe of Colored Jubilee Singers, Droves of Camels, Ostriches, Giraffes, Elks, Buffaloes, Elands, Lhamas and Zebras led unmuzzled in the streets, 300 Horses, 100 Ponies, [illegible]

500 000 [illegible] OF CANVAS [illegible] BY ELECTRIC LIGHT.

TRAVELING BY ITS OWN SPECIAL TRAIN OF 60 CARS.

A Few of Our Leading Features and Novelties are:

[illegible] $15,000 [illegible]

[illegible]

50—CAGES AND DENS—50

[illegible] WILD BEASTS, [illegible] AND REPTILES from every clime.

GIANT HORSE, 21 HANDS HIGH!

[illegible] SNAKE CHARMER!

Female GIANTESS

[illegible]

LONG-HAIRED [illegible] SISTERS!

PAIR OF BABY ELEPHANTS!

Two Years Old

CLARA!

[illegible]

Band Zulus,	Fehr Hindoos,
Troupe Arabs.	Fair Cannibals,
Tribe Indians,	Band Fejees,

Female Sampson.

ZOLA.

[illegible] Wire Elevated [illegible] Feet High!

ZENA'S Startling 150 Feet Hair-Slide,

From Top of Canvas!

[illegible] SACRED BURMESE CATTLE, two [illegible]

[illegible] Double-Horned Rhinoceros.

[illegible] Walks on Stilts upon a Frail [illegible]

[illegible] Nile Hippopotamus!

[illegible] BICYCLERS [illegible]

[illegible] ROLLER SKATERS [illegible]

MONSTER HERD OF ELEPHANTS,

110 Male and Female Artists!

[illegible]

TWO PERFORMANCES DAILY

[illegible]

CHEAP EXCURSIONS

[illegible]

ADMISSION	75 CENTS
CHILDREN	50 "

SAVE THE EXPENSE OF
BUILDING A BRICK CHIMNEY.

Our Fire Clay Chimney Pipe is positively not crack by heat or crumble from frost. It has been used ten years for dwellings, schools, churches, &c. No danger from fire as it does not communicate heat to wood. Insurance Companies have decided it to be as safe as a chimney than brick. Any one can put it up. A complete chimney costs from $5 to $10, according to height of building.

Send for descriptive circular with full information.

Also GRANITE ROOFING,

CHEAP AND DURABLE.

Send for descriptive circular, full information
CHAS. H. TORSCH & CO.
S. E. Cor. Pratt and Charles Streets, BALTIMORE

BRICK! BRICK!!

100,000

For sale by
[illegible] Kinston, N. C.
Orders solicited.
Special Rates [illegible] on the A. & N. C. Railroad.
Sample [illegible] office.
oc1w [illegible] d&w

JONATHAN HAVENS,

COMMISSION MERCHANT,

NEW BERNE, N. C.

Will attend to the sale of Cotton, Rice, and all other produce consigned to him.
Solicits consignments. s 2 dlw w3m

MOTHER

—ARE YOU—

TROUBLED With any disease peculiar to your gentle sex?

If so, to you we bring tidings of comfort and great joy. You can

BE CURED

and restored to perfect health by using

Bradfield's Female Regulator!

It is a special remedy for all diseases pertaining to the womb, and any intelligent woman can cure herself by following the directions. It is especially efficacious in cases of suppressed or painful menstruation, in whites and partial prolapsus. It affords immediate relief and permanently restores the menstrual function. As a remedy to be used during that critical period known as "CHANGE OF LIFE," this invaluable preparation has no rival.

Saved Her Life!

RIDGE, MCINTOSH CO., GA.

DR. J. BRADFIELD—Dear Sir: I have taken several bottles of your Female Regulator for falling of the womb and other diseases combined, of sixteen years standing, and I really believe I am cured entirely, for which please accept my heartfelt thanks and most profound gratitude. I know your medicine saved my life, so you see I cannot speak too highly in its favor. I have recommended it to several of my friends who are suffering as I was. Yours very respectfully,

MRS. W. E. STEBBINS.

Our Treatise on the "Health and Happiness of Woman" mailed free.

BRADFIELD REGULATOR CO., Atlanta, Ga.

For sale Wholesale and Retail by R. Berry New Berne, N. C. dw aw

Announcement Extraordinary!

With a view to conforming with the times, the PATRONS of DETRICK'S SALOON are respectfully notified that until further notice they will be permitted to use POOL AND BILLIARD TABLES [illegible] with

GRATIS;

Charge only being made for refreshments.

Also on hand at any time

Imported Schweitzer and Limburger Cheese, Imported and American Bologna Sausage, Sauerkraut when in season.

—CALL AT—

"DETRICK'S" OLD STAND.

G. L. PAPPENDICK, Assignee
oct dw

GRIMSLEY HOUSE,

AT

Snow Hill, Greene Co., N. C.

Well furnished, and Table supplied with the BEST the market affords.
Sample rooms for commercial travelers
RATES REASONABLE.

W. E. GRIMSLEY, Proprietor.
fel6d&wtf

Oysters.

I have fitted up in first class order, on Craven street, one door from S. Front street, Rooms for my Business.

I am now prepared to furnish my old and all new patrons Oysters in every style cooked.

Also, families supplied by the pint, quart or gallon.

Thanking my patrons for last year's patronage. I hope to continue to serve them.
oc1dwtf A. K. KIMBALL.

J. L. KINSEY,

Cotton Broker and Commission Merchant.

[illegible] Consignments of Cotton and Grain solicited.

[illegible] Highest Prices [illegible]

NEW BERNE, N. C.
oc5dwtf

WANTED! WANTED!

100,000 BUSHELS OF RICE,

[illegible] Highest Market Price. We will sell Rice, Corn, Cotton, [illegible] for One Commission.

LIBERAL ADVANCES MADE ON PRODUCE IN HAND.

WE OFFER FOR SALE A FULL LINE OF

Choice Groceries,

[illegible] ROCK BOTTOM PRICES for CASH, consisting of

[illegible]

Walter P. Burrus & Co.,

Red Front Store, South Front St., New Berne, N. C.
oct14 d&w