THE JOURNAL.

C. R. HARPER, - - Proprietor.
C. W. HANCOCK, - Local Reporter.

Entered at the Postoffice at New Berne, N. C., as second-class matter

State Democratic Ticket.

For Governor:
ELIAS CARR, of Edgecombe.

For Lieutenant Governor:
R. A. DOUGHTON, of Alleghany.

For Secretary of State:
OCTAVIUS COKE, of Wake.

For Treasurer:
D. W. BAIN, of Wake.

For State Auditor
R. M. FURMAN, of Buncombe.

For Attorney-General
FRANK I. OSBORNE, of Mecklenburg.

For Sup't of Public Instruction
J. C. SCARBOROUGH, of Johnston.

GLADSTONE, who is 82 years of age, made an 87 minute speech recently, talking at the rate of 150 words a minute.

DUNN & CO'S, weekly review of trade says that there is a distinctive improvement, not only in transaction in comparison with last year, but also in the prospects for the coming season.

CONGRESSMAN HENDERSON, of this State, denies that he has ever promised any one to give way for Mr. Leazar. A rumor is in circulation in his district that he made such a promised two years ago.

IN a letter to Chairman Gordon, of Va., Mr. Cleveland says of the Force bill: "I regard it as a most atrocious measure and I do not see how any Democrat can think otherwise." He said as much in 1890, and again in 1891.

THE arrangements for the Roman Catholic Summer School at New London, Conn., have been about completed. It will commence July 30th, and continue through three weeks. Among the noted Catholic literary men and teachers who will take part are George Parsons Lathrop, Maurice F. Egan, various members of the Paulist and Jesuit orders, and instructors in different seminaries. The opening sermon will be preached by Archbishop Corrigan.

CLEVELAND is not the only public man in the history of the United States who has been nominated for the Presidency three times. Both Andrew Jackson and Thomas Jefferson ran for the office that number of times both being defeated in their ambition on the occasion of their first candidacy. The true disciple of these two great Democrats, Cleveland, has shown that their mantle has descended to him both in the character of his opinions and the importance of his public services in the past and will further show it in his election for a second term.

THE distribution of population by color, sex, and general nativity in 1890, by States and Territories, and for the United States as a whole, is given in Census Bulletin No. 194. The primary results of this first detailed count of population, according to the returns made under the eleventh census, are given as follows:

Aggregate population	62,622,250
Males	32,067,880
Females	30,664,370
Native born	53,372,703
Foreign born	9,249,547
White	54,983,890
Colored	7,638,360

THE Primitive Methodists have been holding their annual Conference. At home the membership showed a decrease of 552. The mission work was prosperous, six missions in London alone showing an increase of fifteen per cent. In the colonies the growth was more than 350 members, and in the African mission there was an increase of seventeen per cent. One of the interesting items of the meeting was the greeting from Canadian Methodism, presented by Dr. Potts. He said that in Canada, while the increase in population was eleven per cent, that in Methodist membership was fourteen per cent. It was proposed to raise for connexional purposes a jubilee fund, it being fifty years since the formation of the society. The total amount subscribed to it so far is $70,000.

A TEXAS farmer is informed that the difference between the Democrats and the Republicans on the silver question, defined by the recently adopted platforms, is this, that the Democrats are clearly for the free coinage of both silver and gold dollars, provided the silver dollar have the same intrinsic and exchangeable value as the gold dollar, while the Republicans have declared for something that is not easily understood. They say: "The Republican party demands the use of both gold and silver as standard money, with such restrictions and under such provisions, to be determined by legislation, as will secure the maintenance of the parity of values of the two metals." The Eastern and Northern Republicans assert that this does not mean the free coinage of any sort of a silver dollar, while those of the West and South say it is an out-and-out plank for the free coinage of the depreciated silver dollar.—Baltimore Sun.

THE LATE CONGRESSIONAL CONVENTION AT CLINTON.

It is not worth while to discuss whether the late convention at Clinton was a Democratic Convention. It was called so let it pass.

If any body has a doubt that North Carolina [illegible] in a muddle he can doubt no longer.

The following sentence is quoted from the Charlotte Observer:

"The Third party men in the Democratic convention of the third congressional district Wednesday, withdrew after the nomination of Mr. Grady and before the candidate for elector was nominated."

Third party men in a Democratic convention! If it had been announced in advance that Third party men would sit in a Democratic convention, it would have been regarded as too absurd to require refutation. Nothing of the kind was ever before seen under the sun. The nearest approach to it is found in northern men who on coming South are Republicans in national politics and Democrats in State politics.

It seems that Mr. Grady is the spightly offspring of a marriage of Democrats and Third partyites. A marriage that was celebrated in the morning and dissolved before night. It would be interesting to know which parent Mr. Grady favors. Is he a full blooded Democrat, determined to stand by the nominees of his party against all comers? If he is we are for him. If he is a milk and cider no body, afraid to support Cleveland for fear of losing the vote of the Third party men who assisted in nominating him, he is unfit to carry the Democratic flag in this campaign. Mr. Grady must take the stump for Cleveland and Stevenson or be forever fallen.

A weak point in the Democratic canvass in North Carolina is the multiplicity of platforms. We have a National platform and a State platform, and it now seems proabable that every Congressional district, and possibly every county, is to have a separate and distinct platform. No party can successfully go before the country with a number of platforms that are incompatible and antagonistic.

In a Presidential year the National platform is the platform of the party and the National nominees are the leaders of the party. It cannot be otherwise. There must be agreement as to party creed. Any other course challenges adverse criticism, provokes attack, and leads to interminable confusion and invites defeat.

We have said in a former article that Third party men are simply decoy ducks for the Republicans. These good people say that it would be a calamity for Harrison to carry North Carolina; and then they pursue the very policy by which alone he can carry it.

In a leading editorial in the North State we find the following: "That there will be two State tickets in the field is certain. That there will be three is not probable. The Republican leaders are prepared to take advantage of the situation as it may develop."

Of course the Republican party will take advantage of the situation. If they elect their State ticket, whether it be under the old Republican banner or the new flag of the people's party, away goes county government, the free school system, and free elections, and in the place of Democratic government will come a pandemonium of social disorder, riot and ruin. If they elect their national ticket, the protective system will be fortified and new and more oppressive burdens will be put upon the people; the force bill will be passed and executed. Then will come the death of liberty, and hope will be buried in a fathomless sea of despair.

THE STATE TICKET.

Far be it from us to object to any man's voting the Democratic State ticket. It was not put up simply to look at and smile on. It was nominated to be elected and it will be elected. It is Democratic to the core. It carries the seal of a Democratic State Convention, and that is enough to command the undivided support of North Carolina Democrats.

But, there are those who support the ticket who are not Democrats; they honestly differ with the Democratic party on questions of National policy but are in accord with it in matters relating to the State.

It is a matter of congratulation that Democratic administration has been such in North Carolina as to challenge such commendation, and we rejoice in the belief that it is prophetic of the election of Mr. Carr and his associates on the State ticket.

It is of the greatest importance at the State be wisely administered. The State protects life, liberty and property, and any man who votes for the Democratic State ticket contributes to the support of social order, individual prosperity and public liberty.

The gentleman composing the ticket nominated by the late Democratic Convention at Raleigh, are eminently worthy of the confidence of the whole people of the State. Mr. Carr, in making his acceptance speech, said there were two things he knew how to do—tend a crop and vote the Democratic ticket. Mr. Carr is a modest man. There are many things that he can do, and there are many things that he cannot do. He can administer the State upon principles of justice and economy; he can conduct himself with credit [illegible] manly promptness and magnanimity [illegible] cannot be [illegible] or so wrapped up in that [illegible] touches his interests.

[illegible]

Mr. Carr [illegible] born, and [illegible] ticket, have appeared in the canvass. Everywhere they have been cordially received and greeted with applause. All the signs are propitious. Chairman Simmons has his shoulder to the wheel and the Democratic ship is moving right on to victory.

Then, why [illegible] We regret that there are those in the good old State who were rocked in the cradle of Democracy, who are not giving to the National Democratic ticket the support to which it is entitled on every principle of party fealty, we rejoice in their support of the State party organization, and the confident assurance it gives of the triumphant election of the State ticket.

TRENTON CORRESPONDENCE.

Improvements, Enterprises and Pleasures—Democratic Convention—Sorry Crop Outlook.

The farmers have about finished their crops.

Deer hunting is the principal recreation with many at this time.

The cow pea crops, like where planted in fields by themselves but where planted with corn are very sorry.

There appears to be quite a building boom among our Trenton citizens. Prof. Rhodes is having a neat, commodious dwelling erected near the High school building.

The Methodist at Trenton have commenced painting their church house.

The timber men are busy cutting and preparing logs for market.

The baby boy of Mr. Thos. Holton, of Pamlico county was brought up and buried by the side of its mother near Trenton on Saturday last. Its mother preceded him only a few months ago.

Preparations are being made to have a grand picnic by the farmers at Friendship meeting house near the crossing of the Core creek and Kinston's roads in Trenton township. Farmers, Mechanics and every trade and profession is invited to be on hand that day, Friday 12th of August and bring their well filled baskets, good speakers will be there to entertain the crowd and a real nice time is anticipated. Remember the day Friday the 12th of August.

Lewis King, Esq., has called the primary meetings of the People's party to be held in this county to select delegates to a county convention to convene at Trenton August 6th to elect delegates to attend at Raleigh the 19th in a State Convention to nominate State officers.

There appears to be a full crop of bears around and near Mr. Lewis King's plantation. Occasionally a hog is taken by them. Only one bear has been captured as yet but signs of them are plentiful, good bear dogs are needed.

We are under the impression that the cotton crop in this county is the sorriest that we have ever seen here; corn is not much better, the stalks are too round to bear any thing but a small ear, while many of the stalks will bear none at all. Crop prospects are certainly gloomy with us. We learn that many of our farmers have lost heavily on the Irish potato crop this year. Many say no more potatoes for us another year.

There is one crop that is promising well—sweet potatoes.

The fruit crop is scant and of an inferior quality.

S.

TENTING AT "CAMP HOLT."

Eight Hundred of The State Guard on the Beach.

CAMP H. H. WRIGHTSVILLE, N. C., July 22.—Over eight hundred of the State Guard are already in camp, and Camp Holt presents busy and interesting scene. The arrangements for the encampment were perfect, and it will be one of the most pleasant in the history of these annual encampments. The Governor's Guard, sixty strong, are well quartered.

The companies are hard at work drilling. Gen. Glenn, four of his staff and three regular army officers are here, besides the regimental officers. Col. Harrell, as quartermaster general, had everything in fine condition for the arrival of the troops.

Two Thousand People Killed by a Volcanic Eruption.

THE HAGUE, July 22.—An official telegram received here today from Batavia confirms the recent accounts of the awful destruction caused on Great Tangier, an island belonging to Holland, by a volcanic eruption on June 17. These later advices are to effect that the whole northwestern portion of the island was destroyed, and that two thousand of the inhabitants were killed. There were no Europeans among the victims.

Pinkertons Identifying O'Donnell.

PITTSBURG, July 22.—This afternoon eight men, supposed to be Pinkertons who were at Homestead on the 6th inst. the day of the riot called at the jail and identified Hugh O'Donnell. The purpose of this move on part of the Pinkertons is surmised to be connected with the possible objection to O'Donnell's being released on bail. To prevent his release the charge of murder in the first degree must be made.

Carnegie is Veritably in a Bad Row.

WILMINGTON, Del., July 22.—The workman on the Shields Library Association building in this city notified the contractors to day that they would not handle any Carnegie or Homestead iron works.

Joined the Homestead Strikers.

PITTSBURG, Pa., July 22.—Skilled workmen of the Duquesne Steel Company to the number of three hundred went on a strike tonight in sympathy with the Homestead men.

COVE CORRESPONDENCE.

Political, Agricultural and Scholastic Matters.

The third party kites are at work with gaves all around cove, but we don't anticipate very great damage. There are a few good men advocating Weaver, but a few facts and figures from such men as Carr, Jim Biddle and others, will cause them to realize the danger of "tampering" with Republicans agents, the latest coming in the shape of a negro woman from Wilson county.

She spoke for one and a half hours advocating the Weaver platform, your itemizer asked several of the colored men if they intended voting the Third party ticket, their answer was, "we don't say what we will do."

We have made arrangements to organize a Cleveland and Carr Club at Cove and we have several as good Alliance members as there is in the county on our list. So Mr. Editor send us a Cleveland and Stevenson flag, we want to stretch our banner one hundred and fifty feet high, then we want two good democrat speakers (one Alliance) to come up here on same Saturday and make us a speech. We want what I term Democratic facts and figures and in November we will give a good majority for Cleveland and Stevenson.

The crops in this neighborhood are near a complete failure. It has rained every day I believe for a month. The weeds and grass have taken hold and we can't get sunshine to kill them. From all appearances now we farmers of the soil are going to have a "pinch and tuck" of it to farm much longer. Of course we are not "broke" this year on potatoes, merely "busted," we don't hold the Democratic party responsible either and we are beginning to believe there is such a thing as over production. "Experience is a dear lesson and I work, we have learned it.

Mrs. T. B. Ipock and S. E. Charlton are spending a few days in Fort Barnwell, visiting friends and attending the protracted meeting of the Missionary Baptist church. Rev. Mr. Edmondson of Goldsboro and Carrol of Greenville are doing the preaching.

The people of Pot Neck school district near Trenton have secured the services of Miss Julia E. Charlton to teach their school, we have several young lady teachers in and around Cove. It is generally believed that ladies make better teachers than men. If such is the case, why not encourage their employment, and let some of these able bodied young men try the plow handles.

CLEVELAND AND CARR CLUB

Formed at Pollocksville—Officers, Resolutions Passed, Membership, Etc.

A part of the good democrats of Pollocksville Township met in Pollocksville on the evening of 23d. A. H. White was requested to call the meeting to order and J. B. Bender was requested to act as Secretary.

The Committee on officers recommended A. H. White, President and J. B. Bender, Secretary, and they were unanimously elected. The following vice Presidents were elected: J. C. Parker, J. B. Banks, H. A. White, C. B. Foy, J. N. Foscue.

J. W. Sheppard was elected Treasurer.

On motion the chair appointed a committee of five on resolutions. The following were appointed on that Committee: H. C. Foscue, J. B. Bender, J. C. Parker, T. R. Lee and J. W. Shepard.

The Committee reported the following resolutions which were unanimously adopted.

Resolved 1st. That we the Cleveland and Carr club of Pollocksville Township take pleasure in renewing our allegiance to the democratic party and congratulate the county in the fortunate nomination of Cleveland and Stevenson, Carr and the entire State ticket.

2d. And that we do pledge ourselves to use all honorable means for the success of the ticket both State and National, and that we do pledge ourselves to support the nominees of the entire democratic ticket.

3d. We deplore the disaffection in the democratic ranks, and we would warn our brethren of the fatal step, they are about to take, and we do bid them consider well ere they depart the ranks of the democratic party.

4th. We have just heard with pleasure of the renomination of the Hon. B. F. Grady for Congress and we pledge him the support of the old Guard the tried and true democracy of the 3d district.

H. C. Foscue, A. H. White, J. C. Parker, Samuel Hudson and others addressed the club in short but pointed remarks on the importance of the campaign, and exhorted the brethren to unity of action, vigilance and work, and as honey is better for catching flies than vinegar so also we think a mild and considerate course toward our erring brethren would be more conducive in winning them again to our ranks.

Thirty three names were placed upon the club roll during the evening.

On motion the time for meeting of the Clubs was made 5 o'clock Friday evening.

On motion the New Bern Journal was requested to publish the proceedings.

On motion Club adjourned.

J. B. Bender, Secy. A. H. White, Chairman.

For Over Fifty Years

MRS. WINSLOW'S SOOTHING SYRUP has been used for children teething. It soothes the child, softens the gums, allays all pain, cures wind colic, and is the best remedy for Diarrhœa. Twenty-five cents a bottle. Sold by all druggists throughout the world.

jan4d&wly

Domestic broils are not savory dishes for the table of conjugal felicity, and are apt to produce the dyspepsia of bitterest strife and dissatisfaction.

The First Step.

Perhaps you are run down, can't eat can't sleep, can't think, can't do anything to your satisfaction, and you wonder what ails you. You should heed the warning you are taking the first step into Nervous Prostration. You need a nerve tonic and in Electric Bitters you will find the exact remedy for restoring your nervous system to its normal, healthy condition. Surprising results follow the use of this great Nerve Tonic and Alterative. Your appetite returns, good digestion is restored, and the Liver and kidneys resume healthy action. Try a bottle. Price 50c. at F. S. Duffy's drug store.

KINSTON CORRESPONDENCE.

Sporting of Various Kinds—An Accident—Good News About the Knitting Mills—Political.

EDITOR JOURNAL:—The boys have arranged an elegant tennis court on the space left vacant for the new Baptist Church. The game affords much amusement and exercise: but to a looker on who does not understand it, the wonder grows that any of the players know what he is doing. But there is one consolation about it, there is no danger of having a leg broken or arm dislocated and there is no need of carrying pistols or bowie knives, as in foot-ball. The object seems to be not to main or injure your opponent.

Tarboro will play Kinston, at base ball, on Thursday the 28th, two games, one in the morning and one in the afternoon.

We are glad to welcome back Mr. Shamburger and family, who have been on a short vacation. Mr. S. has endeared himself not only to the people of his own denomination but also to all of those of other flocks.

The excursion to Norfolk, Va., on Tuesday last did not turn out as well as was expected in numbers.

Our market is now well supplied with vegetables of all kinds. Eating is cheap. But we do not get the fish that we would like to have. The train from Morehead on Tuesday last did not deliver a fish here.

A company of veterans and young fishermen are making up a party to go to Village creek to fish several days. They propose to go with camping outfit and eat as they catch. This reminds us of the old days when Messrs. Chas. Harvey, John Mewborne and James Kinsey were the champions in this line. But time will fly—boys will grow—men will marry—and circles will be broken.

One of our druggists, Mr. Henry Dunn, with Mrs. Dunn, are spending some time in the cool atmosphere of High Point.

Rev. Colin Hughes of Chocowinity, near Washington, spent Tuesday night with relatives here, on his way to Goldsboro. This eloquent divine has many admirers here—and they express a wish to hear him preach on his return.

The phonograph man is in town, at the opera house—where his reproduction amuse and interest both old and young.

SAD ACCIDENT.

On Thursday afternoon, a few minutes after 5 o'clock, the soda fountain which Mr. John Wagner was using to charge ginger ale with gas, at his beer bottling establishment on Queen street, exploded. Mr. Wagner was sitting near the machine reading a book when the explosion occurred. He suffered several very severe wounds. One finger of his right hand was torn off and a long ragged wound was made extending nearly to the middle of the hand. A finger of the left hand was nearly detached—and a very serious bruising of the nose, perhaps a fracture was sustained. There were also injuries to the ears and other parts of the body he is suffering also from a general shake up of the whole system. Normann Cordes, brother-in-law of Mr. Wagner, a youth of 14 or 15 years of age was very near the fountain at the time. He was terribly shocked, and received severe injuries, gashes and bruises on arms and legs. The wounded were at once removed to Mr. Wagner's residence on King street and the prompt surgical aid of our distinguished surgeon, Dr. H. O. Hyatt with the assistance of our skilled young physician Dr. C. B. Woodley, soon rendered the patients as comfortable as possible under the circumstances. The Knights of Honor will attend to the watching and nursing of the patient's as Mr. W. is a member of that order.

Mr. J. P. Haskill, who was standing very near the instrument at the time of the explosion, looking on, was not touched or injured in the least; but he remarked afterwards that he felt dazed and curious.

The Orion Knitting mills will give their operatives a vacation of two or three weeks soon, so that opportunity may be given for putting in more machinery—this comes from a continually increasing demand for the products.

The next Union meeting of the Atlantic Baptist Association will be at Trenton, Friday July 29th.

The permanent organization of the Cleveland and Carr Democratic Club of Kinston township was effected on Friday night at the court house. In the course of the meeting, Mr. J. L. Jackson made a speech that was peculiarly characterized by good sense, sound logic and terse statement of facts. The permanent officers are J. C. Wooten Jr., Pres.; W. D. Pollock, S. H. Rountree, J. B. Cummings, W. F. Dibble, A. L. Hill, R. Payne Samuel Claytor, Dr. H. Tull, Vice Prest's., Plato Collins, Sec. The constitution and by-laws of the Club four years ago, with slight modifications was then adopted. Many new members were enrolled. A committee of four was appointed to procure speakers for next meeting. The meetings will be fortnightly, for the present beginning next Friday night, the 29th.

Morehead is the place for the Senatorial convention. What do you say, Mr. Editor? Unquestionably.—Ed

ARACHEL.

The need of a perfectly safe and always reliable remedy for the peculiar diseases of summer is universal. As a remedy for the household, office, on the farm, on shipboard and for travelers by land and sea, Winkelmann's Diarrhœa and Cholera Remedy has proved its inestimable worth in the prompt relief and cure of all disorders originating in the stomach and digestive system, such as Cholera, Cholera Morbus, Diarrhœa, Cramps etc. Serviceable under all conditions, always ready for use, and perfectly safe.

Price 25c. at all druggists.

june4d&wly.

Sleight of hand—refusing a marriage offer.

The Population of New Berne

is about nine thousand, and we would say at least one half are troubled with some affection on the Throat and Lungs, as those complaints are, according to statistics, more numerous than others. We would advise all our readers not to neglect the opportunity to call on their druggist and get a bottle of Kemp's Balsam for the Throat and Lungs. Trial size free. Large bottle 50c. and $1. Sold by all druggists.

Through by daylight—the eight-hour man.

Children Cry for Pitcher's Castoria.

FRICK SHOT!

Possibly Fatally Wounded by a Dynamite Crank.

PITTSBURG, Pa., July 23.—Henry C. Frick, the hand chief, practically the dictator of the Carnegie steel enterprise, and the possessor of a fortune, fearlessly estimated at from five to ten millions of dollars, was shot and perhaps fatall wounded a few seconds before 1:45 o'clock this afternoon in his private office on the sixth floor of the Chronicle-Telegraph building on Fifth avenue His assailant gave the name of Alexander Berkman, and said that he resided in New York. He was he said, a Russian Jew; had been in America six years and in Pittsburg two days. Upon being searched a number of 38 calibre cartridges were found in his coat pocket. He is supposed to be crazy.

The shooting was done with a Hopkins & Allen 28 calibre revolver. Four chambers of it were empty, and three shots took effect. Fricks condition is not regarded as dangerous and unless blood poisoning should supervene, his ultimate recovery is regarded as a certainty.

Dr. Murdock, an attendant surgeon says one of the balls entered the left side of the neck and was taken out on the right side. This ball passed through the base of the skull. The other ball entered the right side of the neck, Both have been extracted. He also received two knife wounds, one in the left side of the stomach and another in the left hip.

Resolutions were passed late to night by the locked out men condemning the murder of H. C Frick.

The strikeas are so bitter against the act that the guard was increased for fear of lynching.

Homestead Affairs.

PITTTBURG, Pa., July 23.—Hugh O'Donnell, the leader of the Homestead strikers, charged with murder, was released this morning on $10,000 bail. Hugh Ross, Martin Foy and Peter were also released on bail.

Frick passed an easy night, and is considered out of danger. Bergman's landlord has been arrested as an accomplice in the attempted murder.

Non-union men are joining the strikers which increases their confidence.

KERSHAW CORRESPONDENCE.

Crops, Picnic and Improvements.

The weather has cleared off very well as if we were going to have some pretty weather.

Crops are very badly damaged by the heavy rains, the farmers say about 40 per cent but we hope they will come out if it continues fair.

It is very healthy now in this place. There is but one case of sickness and that is a child of Mr. J. E. Cannon.

The coons and squirrels have commenced bothering us, the bears will come next. Mr. S. E. Curtis found a right good sized bear in his field dead; there was nothing to indicate the cause of his death.

R. D. Hodges has bought a part of the China Grove farm and is working on it. He expects to plant a large crop of potatoes this fall if weather is favorable.

There was a very nice picnic at Trent, Friday, 15th, quite a large crowd was present and fine speeches were delivered. There were plenty of good eatables, lemonade, etc.

There was a right large shipment of onions, potatoes and canteloupes from this place on the 14th.

Mr. S. S. Curtis and R. D. Hodges are going to open a large river shore farm for the purpose of raising early truck,—such as beans, peas, canteloupes, etc.

Politics are all the go now. The political pot is boiling strong.

Every thing is lovely now.

J. H. C.

Satisfaction and Dissatisfaction.

EDITOR JOURNAL:—There was a big time at Vanceboro on the 16th inst.

We had a glorious old time. Old Uncle Willis R. Williams opened the ball. He gave us 1 1-2 hours talk from old Pitt county. We could not have wished for anything better. He gave railroads, rings, combinations and gold bugs no showing whatever. He argued the topics of the day to suit the people. Give us old 6 per cent Williams again in the Senate and he will do you no harm.

Mr. Editor, ask the chairman of the board of county commissioners for God's sake and for the sake of the people of No. 1 township to call the board of magistrates together and ask them as brother J. J. W. did in the State Convention to reconsider their vote and put old uncle Bill Cleve back as county commissioner, as Mr. Brewer is not the choice of the people. Let's don't have Mr. Carr all alone for the county outside of New Berne.

EDWARD WHITFORD.

Vanceboro, N. C., July 16th '92.

THE STAGE AND THE PULPIT

Rev. F. M. Shrout, Pastor United Brethren Church, Blue Mound, Kan., says: "I feel it my duty to tell what wonders Dr. King's New Discovery has done for me. My Lungs were badly diseased, and my parishioners thought I could live only a few weeks. I took five bottles of Dr. King's New Discovery and am sound and well, gaining 26 lbs. in weight."

Arthur Love, Manager Love's Funny Folks Combination, writes: "After a thorough trial and convincing evidence, I am confident Dr. King's New Discovery for Consumption beats 'em all and cures when everything else fails. The greatest kindness I can do my many thousand friends is to urge them to try it." Free trial bottles at F. S. Duffy's drug store. Regular sizes 50c. and $1.00.

Make no haste to be rich if you would prosper:

Some Foolish People

Allow a cough to run until it gets beyond the reach of medicine. They often say, "Oh, it will wear away," but in most cases it wears them away. Could they be induced to try the successful medicine called Kemp's Balsam, which is sold on a positive guarantee to cure, they would immediately see the excellent effect after taking the first dose. Price 50c. and $1. Trial size free. At all druggists.

mar22 deod wecw

Beneficence—the salt of all earthly possessions.

BUCKLEN'S ARNICA SALVE

The Best Salve in the world for Cuts, Bruises, Sores, Ulcers, Salt Rheum, Fever Sores, Tetter, Chapped Hands, Chilblains, Corns, and all Skin Eruptions, and positively cures Piles, or no pay required. It is guaranteed to give perfect satisfaction, or money refunded. Price 25 cents per box. For sale in Newbern by F. S. Duffy, wholesale and retail druggist.

ELON COLLEGE,

LOCATED ON N. C. R. R.

Elegant new buildings. Large and in crease in patronage. Both sexes. Faculty of twelve members.

Curriculum equal of Male Colleges, Academic Department, Music, Art, Commercial.

Morals of Students Unsurpassed.

Opens September 1st, 1892.

For further information or catalogue Apply to

REV. W. S. LONG, A.M., D.D., President.

jy16dwtf Elon College, N. C.

THE

NORTH CAROLINA

COLLEGE OF

Agriculture and Mechanical Arts,

Will begin its fourth session Sept. 2, 1892. County Superintendents of Education will examine applicants for admission.

Total cost $100 year.

Address

ALEXANDER Q. HOLLADAY, President.

jy14w1m Raleigh, N. C.

UNIVERSITY OF NORTH CAROLINA.

Instruction is offered in four general courses of study, six brief courses, a large number of special courses, and in Law, Medicine and Engineering.

The Faculty includes twenty Teachers.

Scholarships and loan funds are available for needy young men of talent and character.

The NEXT SESSION BEGINS SEPT. 1.

For catalogue with full information, address

PRESIDENT WINSTON,

jy22 d w1m Chapel Hill, N. C.

St Mary's School,

RALEIGH, N. C.

The Advent Term of the Fifth Annual Session will begin September 22d.

For catalogue address

REV. B. SMEDES, A.M.,

jy15 dw3m Raleigh, N. C.

Trenton High School

Will Begin on the First Monday in Sept., in the New High School Building.

Tuition From $1.50 to $3.00, and Board From $5 to $7.

For further Information address

W. H. RHODES, Principal.

july13dw2m

Salem Female Academy,

SALEM, N. C.

The Oldest Female College in the South.

The 91st Annual Session begins September 1st, 1892. Register for last year 327. Special features:—THE DEVELOPMENT OF HEALTH, CHARACTER AND INTELLECT. Buildings, thoroughly remodelled. Fully equipped Preparatory, Collegiate and Post Graduate Departments, besides first-class schools in MUSIC, ART, LANGUAGES, ELOCUTION, COMMERCIAL AND INDUSTRIAL STUDIES

JOHN H. CLEWELL, Principal.

j10d1w1m

TRINITY COLLEGE

DURHAM, NORTH CAROLINA.

New buildings. All modern improvements. Electric lights. Laboratories, libraries, museum. Healthful climate. 75 Large grounds. Superior faculty of specialists in each department. Seven departments of instruction. Opens Sept. 1. Expenses low. For catalogue address

John Franklin Crowell, Pres't.

J. E. LATHAM,

Office foot Craven street, (in Clyde building)

GEERAL COMMISSION MERCHANT,

BUYER OF and EXPORTER of COTTON

DEALER IN COUNTRY PRODUCE

and all speculative commodities.

Reasonable cash advances made.

I solicit consignments of Truck for following Commission Merchants, who are reliable and responsible:

F. S. GIBSON, Philadelphia.
F. McMULKIN & CO. and S. B. DOWNES & CO., New York.
SEAVERNS & CO., Boston.
J. E. KENNEDY & CO., Pittsburg.

Daily quotations—free to all—posted on black board in my office every day.

Call or write for stencils and postal cards. Visitors welcome. Correspondence invited. may31dwtf

R. N. DUFFY,

Cor. Middle & Pollock Sts.,

Second floor, first door on right of passage.

Entrance up stairway on Pollock Street.

Preparation of Special Medicines and Druggists' Articles.

june19 tf

J. A. BRYAN, Pres. THOS. DANIELS, Vice Pres.
G. H. ROBERTS, Cashier.

The National Bank,

OF NEW BERNE, N. C.

INCORPORATED 1865.

Capital, - - $100,000
Surplus Profits, - 98,168

DIRECTORS.

JAS. A. BRYAN, THOS. DANIELS.
CHAS. S. BRYAN, J. H. HACKBURN,
ALEX. MILLER, L. HARVEY,
G. H. ROBERTS.

What All Want To Know

IS CONTAINED IN THE

Popular Atlas of the WORLD.

Complete in every feature, containing Maps of every country on the Globe, full Maps of the United States, and seperate Maps of each State and Territory. History of the World. Events from the

TIME OF ADAM TO THE YEAR 1890.

A list of every Post Office, Express, Telegraph and Telephone Office in the United States. The population of every City and Village in the United States of 500 and over, according to the census of 1890, and much more useful information of great value to every one. All in all, the most useful and cheapest Book ever offered to the public. The price will ASTONISH you.

WM. L. PALMER, Agent.

jy12 1m

NEW LOT OF

Best Brands of Hams,
Shoulders,
Corned Beef,
Boneless Codfish,
Pure Lard.
New Butter.
West India Molasses,
Vanilla Syrup,
Pure Apple Vinegar,

AT

LUCAS & LEWIS.

CASTORIA

for Infants and Children.

"Castoria is so well adapted to children that I recommend it as superior to any prescription known to me." H. A. ARCHER, M.D., 111 So. Oxford St., Brooklyn, N. Y.

"The use of 'Castoria' is so universal and its merits so well known that it seems a work of supererogation to endorse it. Few are the intelligent families who do not keep Castoria within easy reach." CARLOS MARTYN, D.D., New York City.

Castoria cures Colic, Constipation, Sour Stomach, Diarrhœa, Eructation, Kills Worms, gives sleep, and promotes digestion, Without injurious medication.

"For several years I have recommended your 'Castoria,' and shall always continue to do so as it has invariably produced beneficial results." EDWIN F. PARKER, M.D., 125th Street and 7th Ave., New York City.

THE CENTAUR COMPANY, 77 MURRAY STREET, NEW YORK CITY.

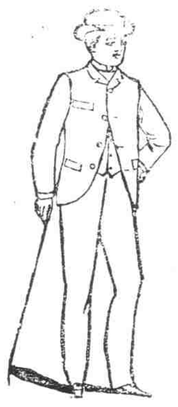

BIG IKE'S

COLUMN.

KEEPING EVERLASTING AT IT BRINGS SUCCESS.

Advertising is the key note to success. The most successful merchant in the whole county will tell you so. There is no merchant in the town of New Berne can afford to put as many dollars in advertising as Big Ike, because he sells the rocks and trusts no living man.

By selling for Cash enables me to put five times as much in advertising as the credit man does, hence the people need not think Big Ike is investing all his profits in advertising.

Will soon be time for the Colored people to have their Fair. Remember Big Ike will give the person who trades the largest amount with him a Five Dollar Bill (during the week.) The customer who trades the next largest amount during Fair week will get a prize of Three Dollars, next largest Two Dollars. So you see Big Ike will give Ten Dollars during Fair week in solid cash.

I fear very few colored people read the JOURNAL. To my white friends who peruse Big Ike's two columns I trust they will inform their colored friends of the treat laid up in store at Big Ike's during Fair week which will be Aug. 8, 9, 10, 11 and 12, '92.

To every reader of the JOURNAL, you can save your subscription if you trade the amount of Ten Dollars with Big Ike during the year, hence the JOURNAL cost you nothing.

Do not your wife and children often ask you the question when you return home from New Berne, Did you see Big Ike? Don't your children often say let me go to town with you; I want to see Big Ike.

Any person who is not really able to subscribe to the New Berne JOURNAL, that desires to read Big Ike's ads, can send him their names and Big Ike will send them THE WEEKLY JOURNAL for six months free of charge. This offer stands good for thirty days.

Not the fire bell, but Big Ike's Auction Bell. When he opens his auction sales on 8th of August and exclaim to the people in mighty thundering tones.

Thirty days means thirty years.
And thirty years means never
Save your wife and childrens fears.
By paying cash forever

I have the largest Stock of Clothing in the City of New Bern bought at 50, & 55c on the dollar of New York Cost. Ask yourself the question, It is not to my interest to examine Big Ike's stock before I buy.

Is it my desire to reduce my two stocks so I can conduct the two in one building. I prefer having an eye over my business, so you can get some bargains by looking over my stock.