NORFOLK, NEWBERN & WASHINGTON

DIRECT LINE.

Tri-Weekly Trips.

In order to make more convenient and economical use of the vessels now employed on the North Carolina service, and thus to

Better Serve the Interests of Shippers,

the Clyde Line and Old Dominion Steamship Company have concluded to merge their respective lines between Newbern, N. C., and Norfolk, Va., into one line, thus giving passengers and truck shippers three trips each week between Newbern and Norfolk via Washington.

NO ADVANCE IN RATES.

On and after SUNDAY, JAN. 1st, 1893, until further notice, the

Steamer NEWBERNE, Capt. Southgate,
Steamer DEFIANCE, Capt. Burgess,
AND
Steamer ELKO, Capt. Short.

Will sail from Norfolk, Va., for New Berne direct, every Monday, Thursday and Saturday, making connection with the Atlantic and North Carolina Railroad, and the water lines on Neuse and Trent rivers.

Returning, will sail FROM NEWBERN for NORFOLK, Va., via Roanoke Island wharf, every Tuesday, Wednesday and Friday, making connection at Norfolk with The Old Bay Line, for Baltimore, The Clyde Line, for Philadelphia, The Old Dominion Steamship Co., for New York, The Mercants' and Miners' Line for Providence and Boston, and The Water Lines for Washington, D. C., and Richmond, Va., thus giving an all water route to all Northern and Eastern points.

Also connection made with the C. & O. R. R., and N. & W. R. R. for the West.

Passengers will find a good table, comfortable rooms, and every courtesy and attention will be paid them by the officers.

Order all goods, care of N. N. & W. Direct Line, Norfolk, Va.

RALPH GRAY, Acting Agent.

E. C. D.

Eastern Carolina Dispatch.

Fast Passenger and Freight Line between

NEW BERNE,

stern North Carolina Points, and all connections of the

PENNSYLVANIA RAILROAD,

INCLUDING

ew York, Philadelphia, Norfolk, Baltimore and Boston.

he ONLY Tri-Weekly Line Out o New Berne.

HE NEW AND ELEGANTLY EQUIPPED STEAMER

"Neuse"

Sails from New Berne

MONDAYS, WEDNESDAYS, FRIDAYS,

AT 4.30 P.M.,

pping at Roanoke Island each way and forming close connection with the Norfolk Southern Railroad.

The Eastern Dispatch Line, consisting of the Wilmington S. S. Co., Norfolk Southern R. R., New York, Phila. and Norfolk R. R. and Pennsylvania R. R., form a reliable and regular line, offering superior facilities for quick passenger and freight transportation.

No transfer except at Elizabeth City, at which point freight will be loaded on cars to go through to destination.

Direct all goods to be shipped via Eastern Carolina Dispatch daily as follows:

From New York, by Penna. R. R., Pier 27, North River.
From Philadelphia, by Phila., W. and Balto. R. R., Dock St. Station.
From Baltimore, by Phila., Wil. and Balto. R. R., President St. Station.
From Norfolk, by Norfolk Southern R. R.
From Boston, by Merchants & Miners Transportation Co.; New York and New England R. R.

Rates as low and time quicker than by any other line.

For further information apply to

W. H. JOYCE (Gen'l Freight Traffic Agent, P. R. R.) General Traffic Agent.
GEO. STEARNS, Division Freight Agent, P. W. & B. R. R., Philadelphia.
S. S. COOKE, Gen'l Freight Agent., N. Y. P. & N. R. R., Norfolk, Va.
H. C. HUDGINS General Freight Agent N. & S. R., Norfolk, Va.
GEO. HENDERSON, Agent, New berne, N. C.

For Sale at a Bargain.

One four-light Extension Chandelier, with globes and prisms.

One Lamp, duplex burner, with prisms.

One extension oak Dining Table—a fine one.

One 48-pound Feather Bed, good as new.

Any person desiring to buy the above at a great sacrifice will please correspond with Box 469, New Berne, N. C.

Notice Extraordinary!

To All My Old Friends and Customers.

I wish to say that I am back at my

Old Stand on Broad Street,

One door east of J. J. Tolson's store, where I will furnish them with the BEST THE MARKET AFFORDS In the line of

Green Groceries, Etc.

Thanking them very much for all past favors, and hoping I may still continue to deserve their patronage,

I remain your obedient servant,
EMANUEL FISHER.

jan29 6m

On and After Monday

We will be able to fill all orders, BOTH FOR

Hand —AND— Machine Bricks.

WANTED TO PURCHASE

100,000 Bushels Good Clean Rice.

ALL KINDS OF GRAIN AND PRODUCE PURCHASED ON COMMISSION.
ALSO COTTON SOLD ON COMMISSION.

Give us a call.

W. P. Burrus & Co.
MARKET DOCK,
Opposite Old Stand,
NEW BERNE, N. C.

FARMERS

We Have a Full Stock OF

Plows;

Cultivators, Harrows AND

All Kinds of Agricultural Implements.

At Bottom Prices.

L. H. Cutler & Co.

Boot and Shoe Maker

All Styles of Boots and Shoes made to order on short notice.

Repairing a Specialty

N. ARPEN,
Craven street, opposite Journal office.

A Planters Experience

"My plantation is in a malarious district, where fever and ague prevailed; I employ 150 hands; frequently half of them were sick. I was nearly discouraged when I began the use of

Tutt's Pills

The result was marvellous. My men became strong and hearty, and I have had no further trouble. With these pills, I would not fear to live in any swamp." E. RIVAL, Bayou Sara, La.

Sold Everywhere.
Office, 140 to 144 Washington St., N. Y.

FITS CURED FITS CURED

WE KNOW our remedy *CURES* the *WORST CASES*. That you may try it, *without expense*, we will send you *One Bottle* free. All *charges prepaid* by us.

Give Age, Post-Office and State. Address,

HALL CHEMICAL CO., West Phila., Pa.

HUMPHREYS'

This PRECIOUS OINTMENT is the triumph of Scientific Medicine.

Nothing has ever been produced to equal or compare with it as a CURATIVE and HEALING APPLICATION. It has been used over 40 years, and always affords relief and always gives satisfaction.

For Piles—External or Internal, Blind or Bleeding; Fistula in Ano; Itching or Bleeding of the Rectum. The relief is immediate—the cure certain.

WITCH HAZEL OIL

For Burns, Scalds and Ulceration and Contraction from Burns. The relief is instant—the healing wonderful and unequaled.

For Boils, Hot Tumors, Ulcers, Fistulas, Old Sores, Itching Eruptions, Chafing or Scald Head. It is Infallible.

For Inflamed or Caked Breasts and Sore Nipples. It is invaluable.

Price, 50 Cents. Trial size, 25 Cents.

Sold by Druggists, or sent post-paid on receipt of price.
HUMPHREYS' MED. CO., 111 & 113 William St., NEW YORK

THE PILE OINTMENT

NEW SHOPS OF DAVIS SEWING MACHINE CO.

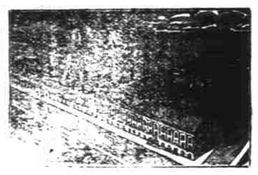

Ready 400 Machines per Day

FOR TERMS, ETC., ADDRESS

DAVIS SEWING MACHINE CO.

DAYTON, O. CHICAGO, ILL.

BEST COUGH MEDICINE,

PISO'S CURE FOR CONSUMPTION.

It has permanently cured THOUSANDS of cases pronounced by doctors hopeless. If you have premonitory symptoms, such as Cough, Difficulty of Breathing, &c., don't delay, but use PISO'S CURE FOR CONSUMPTION immediately. By Druggists. 25 cents

TOWER'S TRADE MARK FISH BRAND

Oil Clothing

is warranted the Best in the World!
Is more WATERPROOF,
Is STRONGER, and
will WEAR LONGER
than any other goods manufactured.
Ask for the "FISH BRAND." take no other.
A. J. TOWER & BRO., Sole Agents, Baltimore, Md.

FAT FOLKS REDUCED From 1 to 3 lbs. per month by harmless herbal remedies that do not injure the health or interfere with business or pleasure. It builds up and improves the health, clears the skin and beautifies the complexion. No wrinkles or flabbiness follow. Endorsed by physicians and leading journals. PATIENTS TREATED BY MAIL CONFIDENTIAL. Sealed particulars 4c. Address DR. O. W. F. SNYDER, McVICKER'S THEATRE, CHICAGO, ILL.

GEO. HENDERSON,
(Successor to Roberts & Henderson),
General Insurance Agent.

Representing Insurance Company of North America, of Philadelphia.
Home Insurance Company, of New York.
Queen Insurance Company of England.
Hartford Fire Insurance Company, of Hartford.
North Carolina Home Insurance Company Raleigh.
Greenwich Insurance Company, of New York.
Phenix Insurance Company, of Brooklyn.
United Underwriters Insurance Company, Atlanta.
Boston Marine Insurance Company, of Boston. lnly2dwtf

THE JOURNAL.

ROBERT BURNS.

(BY ROBERT G. INGERSOLL.)

Though Scotland boasts a thousand names
Of patriot, King and poet,
The noblest, greatest of them all
Was loved and hailed here.
Here lived the gentle peasant prince,
The loving cotter sing,
Compared with whom the greatest lord
Is but a trifled thing.
'Tis but a cot roofed in with straw,
A hovel made to lay;
One door shuts out the snow and storm,
One window greets the day.
And yet I stand within this room,
And hold all thrones in scorn,
Love's sweetest lord was born.
Within this hallowed hut I feel
Like one who clasps a shrine,
When the glad lips at last have touched
The something deemed divine.
And here the world—through all the years—
As long as day returns—
The tribute of its love and tears
Will pay to Robert Burns.

PUZZLED.

On tiptoe tripping the Frost King comes,
King of the ice and snow and cold,
Not call of bugle or beat of drums
Welcomes his coming to field and wold.

His sandals are feather flakes of white,
And he wraps himself in a sheet of snow,
And when he appears the birds take flight
To lands where the palms and cypress grow.

The flowers they wither and fade and die
And summer's leaves turn black and brown,
And in the forests from tree-tops high
The sweet, rich nuts come tumbling down.

And the light gray derby and mackinaw
And the summer shirt that is negligee,
And the blazers we have viewed with awe
Are in dark closets all stowed away.

The old Frost King is a fickle one;
He puzzles me sorely thro' and thro';
I wonder why, when his slaughter is done,
He spares to the world the russet shoe.

John Quincy Adam's Cold Bath.

Of all subjects upon which one has convictions there are none except religion and politics concerning which one holds more strenuously to his own views and methods than one does on the subject of bathing. The healthy and vigorous man with an iron constitution, who for fifty years has every morning taken a plunge into the coldest water obtainable, will, with aggressive vitality, tell you that his splendid health is entirely due to this habit. Such a person usually has all but open contempt for one who is content to keep himself equally clean and healthy by less violent methods, and wonders how such a hot-house plant can hope to flourish.

John Quincy Adams was a man of this sort. It is related of him that while he was President he walked every morning from the White House down to the Potomac and, regardless of ice or cold weather, took a plunge into the river, and came out brisk and glowing. If he had been a king of France instead of President of the United States, he would have caused the death of many a poor courtier with a weaker action of the heart who attempted to follow him.

We may admire the constitution of such a person, but to suppose his method good for everyone would be a great mistake, and an abuse of the bath which happily does not often occur. A cold bath is certainly a great stimulant, and in one form or another almost every person can take such a bath. If he has a constitution which will sustain the shock, he can take it as Mr. Adams did, with great advantage; a little less robust person can stand a cold shower-bath, or a plunge in a bath tub of cold water; and a much less vigorous one can still have all the benefit of the stimulant, with its after-glow, by taking the water in a basin and applying it with sponge or wash cloth.

HOT VERSUS COLD BATHS.

But it is in the hot bath that we find the greatest temptation to its abuse. The cold bath, being more or less vigorous, requires some courage in the bather, and there are a comparatively small number of people who are in danger of using it to a harmful extent. The warm bath, on the contrary, is luxurious. We indolently enjoy splashing in the soft, warm water, and have a sense of luxuriousness in the gentle languor which pervades us after the bath is finished. Added to this sensuous luxuriousness is the feeling that we are doing a very commendable thing. If bathing is good for us, we can hardly have too much of it; so we go on half parboiling our bodies daily, and undermining our health, under the impression that we are doing it for the sake of cleanliness. And the hot water bather takes as much pride in his feeling of languid refinement, as the extreme cold water bather does in his vigor and glow.

The fact is, that a hot-water bath under ordinary circumstances is very debilitating, and should be indulged in sparingly. It has its uses, and is often beneficial in certain illnesses, after long fatigue when it is desireable to relax the muscles preparatory to a recuperative sleep, and at infrequent intervals when one is troubled with an especially dry, hard skin. But while it makes clean and softens the skin, it does not stimulate it; on the contrary, it makes the skin and the flesh of the body shriveled and flaby, reduces the circulation, weakens the nervous system, and therewith the mental power, and renders one more susceptile than a healthy person should be to atmospheric changes.—Demorest's Family Magazine.

Some Foolish People

Allow a cough to run until it gets beyond the reach of medicine. They often say, "Oh, it will wear away," but in most cases it wears them away. Could they be induced to try the successful medicine called Kemp's Balsam, which is sold at a positive guarantee to cure, they would immediately see the excellent effect after taking the first dose. Price 50c. and $1 Trail size free. At all druggists.

mar22 deod weow

The faithful disciple of the prophet will respect the crumbs on his beard.

Dyspepsia and Liver Complaint.

Is it not worth the small price of 75c., to free yourself of every symtom of these distressing complaints, if you think so call at our store and get a bottle of Shiloh's Vitalizer, every bottle has a printed guarantee on it, use accordingly and if it does you no good it will cost you nothing. Sold by New Berne Drug Co.

HORSE VS. LION.

A Battle Royal Won By Man's Faithful Friend.

"I owe my life to the love of a horse," said F. M. Hawkins, a member of the Idle Hour Club, in session at the Southern Hotel. "Several years ago I took a long horseback trip through Colorado. My mount was a very young stallion that I had raised myself, and he was a beauty—black as an arctic midnight, shapely as Pegasus and proud as Lucifer. I never needed to worry when I lay down at night, for Nick was a trusty sentinel, and if he scented danger would take my blanket in his teeth and roll me out of it in a hurry.

"One day I was up in the hills with my pick prospecting, while Nick grazed a couple of hundred yards away. Suddenly he neighed loudly and started toward me. The country was so rough that it required some tall scrambling on his part. I wondered what was the matter with him, and leaned on my pick watching him. He neighed again, and it was a cry of terror. I heard the gravel rattle behind me and looked around just as a large mountain lion made a spring for me. I dodged, but was not quick enough. The beast bore me down and fastened on my shoulder. As he did so Nick set his teeth in the varmint's back and lifted it clean off the ground.

"Then began the prettiest battle that I ever witnessed. Nick retained his hold with the tenacity of a bull dog, and tried to trample his enemy, while the lion squirmed, bit and tore at him savagely. I went to Nick's assistence with my pick, but was so badly wounded that I was of no service. The battle royal lasted for four or five minutes, and Nick was getting the worst of it, when, by a sudden effort he threw the lion off. Before it could attack, Nick turned his heels and his iron shod hoofs spattered its brains over me. He literally scalped it. But it was no easy victory. The lion had torn the flesh of his shoulders to ribbons."

I, My own Grandfather

I married a widow who had a grown-up daughter. My, father visiteed the house very often, fell in love with my step-daughter and married her. So my father became my son-in-law and my step-daughter my mother, because she was my father's wife.

Some time afterward my wife had a son; he was my father's brother-in-law and my uncle, for he was the brother of my step-mother.

My father's wife—that is, my step daughter—had also a son: he was, of course, my brother, and in the meantime my grandchild, for he was the son of my daughter. My wife was my grandfather, because she was my mother's mother. I was my wife's husband and grandchild at the same time. And as the husband of a person's grandmother is his grandfather, I was my own grandfather.

One way to use Borax.

This article will, if properly managed, clear any house of croton bugs. Buy four pounds of borax and make a line about the room close to the wood-work; also scatter over the shelves, closets and mantel; sprinkle in every nook and corner where the insects are found.

Three times repeat the dose, and always after the week's scrubbing and cleaning has been accomplished. The effect is magical. Instruct the servants to allow the borax, as far as possible, to remain undisturbed, excepting during the weekly clean.

If house keepers would only follow this plan every spring and fall they would enjoy complete and blessed immunity from these wretched pests.

Grease Spots in Carpets.

In the weaving of pile fabrics a little oil is occasionally used to facilitate the wires, and a very careless weaver may in handing the oil can allow a few drops to fall on the fabric. No mark of this may appear at the time, but when the carpet is on the floor the dust which would otherwise be swept off by the broom is attracted and held by the oil, and a spot becomes visible. When the spot is on or near the edge of a breadth there is another explanation.

Sometimes the cars in which carpeting is carried South or West have been previously used for the transporation of oil, and the bottoms of these cars are liable to become saturated with the drippings and leakage of oil barrels. Woolen carpeting placed in such cars may absorb the oil, and the fact may not become evident to the dealer until a carpet so damaged has been laid on a floor shown in his salesroom often enough to catch some dust.

Some men pray a minute and work an hour; others work a minute and pray an hour. Call on the former before dealing elsewhere.

Conceal not the meanness of thy family, nor think it disgraceful to be descended from peasants; for when it is seen that thou art not thyself ashamed, none will endeavor to make thee so

People who volunteer more than they contract for generally find that what is extended as a favor will soon be demanded as a right.

It is perhaps inevitable that the human builder of plans and sounder of purposes should measure the infinite with a two foot rule.

One would extend his follies to others in order to convince himself that there is nothing extraordinary in his practice of them.

There is nothing which man is brought in world so destitute of as [illegible] which he so amply and so soon acquires.

Absurdities which please our self love are as readily accepted as truths that offend our vanity are doubted or denied.

Acting on impulse saves a vast amount of preliminary worry, and generally results about as well as any other course.

It spoils the doing and cheapens the gift to offer heaven as a reward for good deeds.

The unchanging decree of God is that no drunkard shall inherit the kingdom of heaven.

On the day that a man finds out that he is a fool he has become a near neighbor to wisdom.

A woman would rather lose a lover than let him know how much she loves him.

Office is one of the things that grows smaller on possession.

POINT OF VIEW AT FORDHAM

[illegible]

HARRY LAMOREUX.

(A TRUE INCIDENT.)

Late was the train on that Sunday in August
When Harry Lamoreux was speeding its way
And the Peter, whose surname was Story
Sought
On the wings of the wind to make up the delay.

Twas a passenger train filled with scores of emotions
Of those who perhaps his life for a child
Not one knew the cause why the train was thus slackened
Till the station was reached then he told them and smiled.

How, in the deep cut near the bridge in East Brooklyn,
While glancing along on the track that he saw
What he thought was a dog on the rails, a child playing,
He whistled and rang its attention to draw.

But still it remained there the train coming nearer,
Ma God, 'tis a child," broke from Harry's pale lips,
The steam he shut off, sets the vacuum brake working,
Ill mounts the cab window, to the running board slips.

The train is half headway. "Good help me," breathed Harry
As he cautiously threaded his perilous way,
Over running board steam chest, on down to the pilot,
Where he found the sweet innocent care-free at play.

He reached down and grasped it, then folded it closely
Techs bosom so fearless, tender and brave;
Then gently he swings himself down from the pilot
At the risk of his own life the baby's to save.

Not a second to lose for the train is still moving,
With no hand at the lever, none knew why she slacked,
Full thirty feet high rose each bank straight before him,
The height must be reached, but no courage he lacked.

Surely God must be with him, the summit he reaches,
He hands to a stranger, the dear little waif,
Then quickly slides back to the rear car he catches,
And is soon telling Peter the baby is safe.

Let us not cease to remember such virtue,
Let us ask heaven's blessings to fall like the dew—
On the head of that hero, and all mothers will echo—
God's love keep and bless thee, brave Harry Lamoreux.

E. A. C. CRANDALL.

Newspapers in Japan.

Running a newspaper in Japan must be a profitable business. Alfred J. Clode, formerly editor of the Japan Gazette said, in a recent interview: "The income of the Gazette used to be about $6,000 per month. We employed thirty Japanese compositors at an average of $18 per month, some getting as much as $30. The subscription price of the paper was $24 and the advertising rates $3 per inch per week. We had about 500 subscribers. The paper was enterprising and no expense was spared to get the news. The Mikado never attempted to exercise censorship over the English press of the country, but the British Consul General attempted it once and was forced to leave his station. The Japan Mail is subsidized by the Government, but all the other English papers are free from Government control."

The Root of Evil in Two Senses.

We know that the mordinate love of money is the root of all social evil, and it now appears, from the investigations of two eminent doctors, that its possessions are a fertile form of bank notes, dangerous to our physicians. These savants have discovered germs of various diseases in a single specimen of the currency. Modern science has succeeded to increase our sorrows by increasing our knowledge of the perils which environ us; but not withstanding this alarming revelation, we shall return the general opinion that the more bank notes the merrier.

Gallant if Not Esthetic.

"I do not think," said the esthetic wife to her husband, "that your taste for the artistic is as strongly developed as I thought it was when I married you."

"Indeed!" he replied. "I am sorry for that. But, at least, you will admit that I have given ample evidence of my love of the beautiful."

"In what respect?"

"In my choice of a wife."

When Baby was sick, we gave her Castoria.
When she was a child, she cried for Castoria.
When she became Miss, she clung to Castoria.
When she had Children, she gave them Castoria.

The penalty of originality is singularity.

BUCKLEN'S ARNICA SALVE.

The Best Salve in the world for Cuts, Bruises, Sores, Ulcers, Salt Rheum, Fever Sores, Tetter, Chapped Hands, Chilblains, Corns, and all Skin Eruptions, and positively cures Piles, or no pay required. It is guaranteed to give perfect satisfaction or money refunded. Price 25 cents per box. For sale in Newbern by F. S. Duffy, druggists and retail druggist.

It is always in the purchase of something else that one economizes.

For Over Fifty Years

Mrs. Winslow's Soothing Syrup has been used for children teething. It soothes the child, softens the gums, allays all pain, cures wind colic, and is the best remedy for Diarrhœa. Twenty-five cents a bottle.

Excellency is frequently another name for compromise.

The need of a perfectly safe and always reliable remedy for the peculiar diseases of summer is universal. As a family remedy for the household, office, on the farm, on shipboard and for travelers by land and sea, Winkelmann's Diarrhœa and Cholera Remedy has proved its inestimable worth in the prompt relief and cure of all disorders originating in the stomach and digestive system, such as Cholera, Cholera Morbus, Diarrhœa, Cramps etc. Serviceable under all conditions, always reliable for use, and perfectly safe.

Price 25c. at all druggists.

june4d&wly.

The needy man is mindful of his friends.

We have a speedy and positive cure for catarrh, diphtheria canker mouth and headache, in SHILOH'S CATARRH REMEDY. A nasal injector, free with each bottle. Use it if you desire health and sweet breath. Price 50c. Sold by New Berne Drug Co.

A Man requires a vast amount of space in proportion to his size.

Electric Bitters.

This remedy is becoming so well known and so popular as to need no special mention. All who have used Electric Bitters sing the same song of praise. A purer medicine does not exist and it is guaranteed to do all that is claimed. Electric Bitters will cure all diseases of the liver and kidneys, will [illegible] all blood disorders, will drive out malaria, will prevent malaria [illegible] by purifying the blood, will cure constipation and give perfect health. Electric Bitters are mild in their action and yet [illegible] in their effect [illegible] to try them. Only 50 cents a bottle at [illegible]

To be avoided—Spendthrifts [illegible] their bills.

A Pleasant Lesson Gone.

[illegible]

A PROMINENT MINISTER'S WIFE.

After years of great suffering from indigestion with pain of every description, biliousness, disordered kidneys and constipation. I have been cured by Dr. Mozley's Lemon Elixir and am now a well man.

REV. C. C. DAVIS, Edl. M. E. Church South,
No. 28 Taylor St., Atlanta, Ga.

GRATEFUL.

DR. H. MOZLEY—Dear Sir: Since using your Lemon Elixir, I have never had another attack of those fearful sick headaches, and thank God that I have at last found a medicine that will cure those awful spells. MRS. ETTA W. JONES,
Parkersburg, West Va.

E. W. [illegible] George Street.

Smallwood & Slover,

DEALERS IN

STOVES,

GENERAL

Hardware

AND HARNESS,

Sash, Doors Blinds,

PAINTS, OILS, VARNISH

Glass and Putty,

Lime, Plaster, Hair and Cement.

Asbestos!

Lamp Wicks of Asbestos. INDESTRUCTIBLE. These Wicks will not burn. Only the oil burns, consequently there is no trimming. Lamps once trimmed and adjusted lasts for years without further attention. Burners don't even need cleaning, as there is no coal on the wick. Cost a little more at first but cheaper in the end. All sizes

Banquet Lamps, $3.50 to $7.

Fine China Sets, Cheap.

Get one, and be ready for the Fair.

A LOT OF CHEAP

Plates, Cups and Saucers,

Plain and Decorated. At

M. E. WHITEHURST'S.

feb4 dwtf

Removed.

W. P. JONES

Has moved his business to the Store on Middle street adjoining the Drug Store of F. S. Duffy, and is still carrying a Full Line of FURNITURE and MATTRESSES.

IMPORTANT TO

Truckers, Gardeners and Farmers.

EARLY GARDEN PEAS, Henderson's Earliest of All, recognized by the leading Truckers to be Earliest Best and Most Profitable.

Henderson's EARLIEST Red Valentine Beans. By competitive test made in 1892 this Bean was awarded the premium for being ten (10) days earlier than any other.

SEED—Cabbage, Celery, Melons, Squash and Cucumbers.

Iron Ion and Prince Edward Island Early Rose Potatoes, and other Standard Varieties.

Bonds Mixed, Red Rust Proof and White O-Ts for fall and spring planting.

Rice, Rye, Wheat, Grass and Clover Seed.

Garden Tools for all kinds of GARDEN SEED, guaranteed fresh and pure.

Burlap for Barrel covers.

Bags of all sizes made to order.

Consignments of Country Produce solicited.

A large stock of Hay, Grain and Feed. It will be to your advantage to see us before buying elsewhere.

Bradham & Smith,
Hay, Grain and Seed Dealers,
ap22tf Craven Street, New Berne, N. C.

SORRY HORSES AND MULES,

Car Load

FROM ST. LOUIS,

The Best in the World For General Use,

JUST RECEIVED AT

J. A. Jones

J. A. BRYAN, Pres. THOS. DANIEL, Vice Pres.
G. H. ROBERTS, Cashier.

The National Bank,

OF NEW BERNE, N. C

INCORPORATED 1865

Capital, - - $100,000
Surplus Profits, - 98,168

DIRECTORS

JAS. A. BRYAN. THOS. DANIELS.
CHAS. S. BRYAN J. H. HACKBURN.
JNO. DUNN. L. HARVEY.
G. H. ROBERTS

J. H. BENTON, M.D., D.D.S

Practice limited to Operative and Mechanical Dentistry and Dental Surgery. Teeth extracted without pain by the use of Nitro Oxide Gas.

Everything in the line of Dentistry done in the best style. Satisfaction guaranteed. Office, corner of Middle street and Federal Alley, opposite Baptist Church.

To the Public!

I have bought the ENTIRE STOCK of T. COHEN,

The Red Star Clothier,

AT

65 CENTS ON THE DOLLAR,

AND

Will Sell

AT

New York Cost

The Stock is a LARGE and VARIED one, and consists of a complete assortment of

CLOTHING, SHOES,

Hats, Dry Goods, Trunks,

Gents' Furnish'g Goods

Etc., Etc., Etc.

Soliciting the patronage of the public.

I remain,

Very respectfully,

SOL. COHEN.

JAMES R. JONES,
Salesman. j29

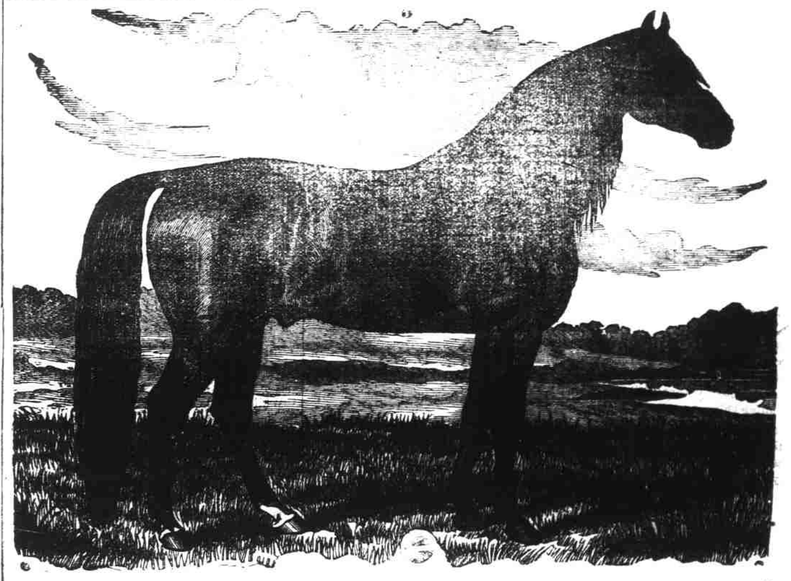

I am constantly replenishing my stables with good, well selected stock from the West, bought at first hands 25 per cent. lower than ever by me.

It will be to the interest of any one wanting stock to get my prices before purchasing elsewhere, as I propose to give my customers the advantage of the reduction in cost.

Now is the time to get bargains.

J. W. STEWART.

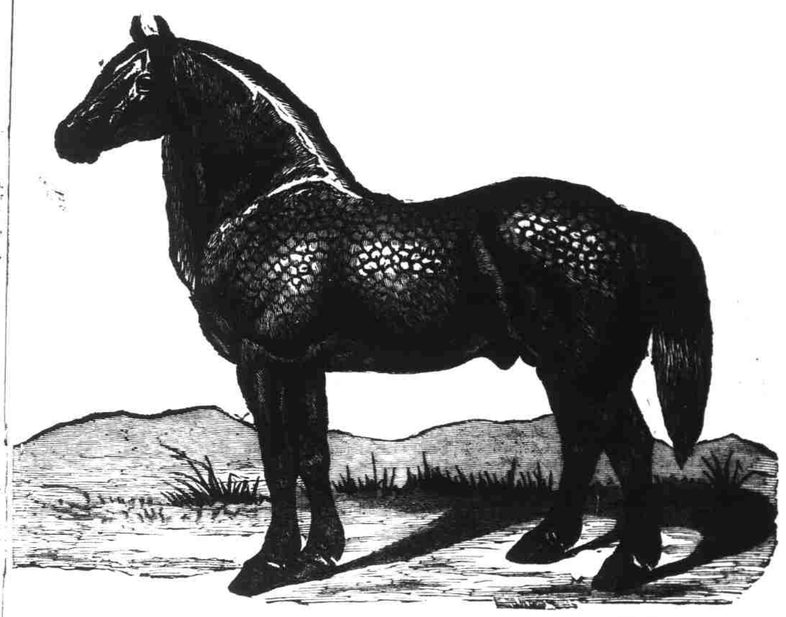

THEY HAVE ARRIVED!

M. HAHN & CO.

Have just received SIXTY HEAD of the finest kind of WESTERN HORSES and MULES, adapted to all purposes.

We are now ready to supply the trade, and DEFY COMPETITION as to PRICE, QUALITY and GENERAL SATISFACTION.

Also, a Full and Complete Line of BUGGIES, HARNESS, ROAD CARTS, in fact anything pertaining to this Horse.

Livery a Specialty.

We have just made an addition to our already commodious stables, for the further accommodation of our patrons.

See us before buying elsewhere.

M. HAHN & CO.