THE JOURNAL.

E. E. HARPER - - Proprietor.
C. T. HANCOCK, - Local Reporter.

☞ Entered the Post Office at New Berne, N. C., as second-class matter.

NOT SO BAD.

While it is true that good men are not so good as they are said to be, it is equally true that bad men are not always as bad as they are represented to be.

Captain Kitchen, and many others of greater or less note, declare that there is not enough salt in all the oceans of all the world to save the Democratic party.

We do not consider the Democratic party in great danger. True a great many of its members are sick from a certain emetic that they have taken, but emetics, tho' intensely nauseating, are not often dangerous. It is very bad for a man to throw himself up, instead of throwing up his bile and then going on with his system cleansed, his head clear, and his conscience easy.

People have abused the Senate, and called senators hard names. But the senate is not so bad after all. Every State is supposed to send its best men to the Senate, and if the Senate is so awfully corrupt, what must the people at large be? What has the Senate done that it should be so terribly abused? It has simply elected not to pass a tariff bill without having given it the closest scrutiny and the fullest investigation.

To have done otherwise would have worked a forfeiture of the respect of mankind. There is no need of a Senate if its only business is to ratify the prosseedings of the House. There is an opion prevailing in some quarters that the Senate is unnecessary. That it is a clog to legislation.

This may to a certain extent be true, but so long as the Senate exists, Senators must deliberate, and exert the conservative influence so essential to the preservation of existing institutions.

Senators have been charged with corruption, but the presentation of a charge is one thing, but making the proof is a very different one. The Senate, on its own motion, is to investigate the matter, and we have no doubt of its complete vendication.

WHITEWASHING.

It is very generally believed that whitewashing is a good thing. Physicians recommend a general whitewashing in the spring an early summer. It is purifying and gives and air of cleanliness. All of which is right and proper.

It is a very different thing from what is popularly known in Washington as whitewashing. When scandal gets abroad, and men in high-life become soiled, it is considered the proper thing to whitewash them, pass them through the forms of an investigation and pronounce them whiter than snow.

The people just now in no condition to submit to any such process. Grave charges have been made against Senators. It is charged that bribes have been freely offered for the purpose of influencing the vote on the tariff. The Senate has appointed a committee to investigate these charges, and before a single witness has been examined it is proclaimed in the newspapers of the country that it is to be a whitewashing affair.

Upon what evidence is the assertion made? None whatever, unless it be the rule of judging the future by the past,

There is nothing in present aspect of affairs to give hope and encouragement to the guilty. No Senator stands higher for moral courage and all the higher qualities of true manhood than Senator Gray, and he is the chairman of the committee. He asked to be excused, but he was not excused, and he will discharge his duty with unfaltering fidelity.

There will be no whitewashing of Senators by the Gray Committee, but they will be made to appear before the public as they really are.

As before stated in these colums, we believe that every Senator will be fully and completely vendicated.

But, whatever the result, let there be no child's play; no sham work. Let the investigation be impartial and searching, hewing to the line let the chips fall where they may.

BLOODSHED IN ALABAMA.

A Negro Miner Murdered by Strikers, Three of Whom Were Captured.

Birmingham, Ala,, May 20.—The beginning of the end of the great mine strike in this district is apparent. For days past everything has been in a state of extreme quiet, and it was hoped that the end would be reached without bloodshed. But this was not to be.

This morning at 2 o'clock a posse of miners went to the house of Walter Glover, a negro who belonged to what is termed the "black-legs," and who had been working at slope No. 5 of the Tennessee Coal, Iron, and Railway Company, near Pratt City. Arriving there, they knocked, and Glover came to the door, only to fall pierced with Winchester bullets.

This occurred about 100 yards from the company office, and here was stationed a posse of deputy sheriffs. As soon as they heard the firing they went in that direction and soon saw the forms of fleeing men. They gave chase, and after a hot pursuit were themselves fired upon by the misrceants.

This fire they returned and pushed on harder and were soon rewarded with the capture of Col. Sullivan and Jerry Hillary, white, and John Driver, colored. These are now in Jefferson county jail. Much more of the same sort of trouble is anticipated.

THE CAMPAIGN OPENED

The Honorable Harry Skinner, who everybody concedes to be a good speaker as well as an accomplished gentleman, has opened the political campaign on the part of the Populists.

We do not mean to ignore the canvass of Dr. Cyrus Thompson, which we understand has been vigorous, but to draw what we suppose to be the proper distinction. Dr Thompson is the official representative of the Alliance, and speaks for the Alliance, while Mr. Skinner is the champion of the Peoples Party.

These speakers we suppose follow the same lines of argument, but it is well enough not to confound the missions on which they have entered.

As was anticipated, Mr. Skinner vigorously assaults the Democratic party, and arreigns it at the bar of public opinion for the sins of commission, and especially for the sins of omission. If he in his openning speech at Kinston assailed any principle of the Democratic party, the fact has not been reported.

When the campaign will be formally opened on the part of the Democracy we are not advised, but the campaign of education inaugurated long ago should be constant, knowing no cessation, until the masses see clearly that the only hope of constitutional Government is the ascendancy of the cardinal principles of the Democratic party.

All men who believe in a government of the people, for the people, and by the people are Democrats, and their rightful place is in the ranks of the Democratic party. Democrats are agreed on principles, but they differ as to measures. The only way to secure healthful legislation is for the men who agree on principles, to unite and agree upon measures of relief, and such legislative action as will promote the interests of the people.

It would be supreme folly for men who are at hearts Democrats to give their sanction to another organization, instead of uniting their efforts under one banner.

Be not deceived. The principles of Democracy are eternal, and it is superlative folly to attempt to shake them.

WASHINGTON LETTER

Annapolis Cadetship Appointments—A North Carolina War Claim Ordered Paid.

At the Memorial meeting in this city to-night in honor of Senator Vance the oration will be delivered by Senator Jarvis. An address will also be made by Hon. Samuel F. Phillips who was a life long friend of Senator Vance and was often with him during the last years of his life.

Coxey's Army is rapidly disintegrating. The movement is a fiasco.

Mr. Huffman and Mr. Lilly, postmasters respectively at Hickory and Millford were confirmed today.

The gentleman representing the great Cotton Exposition asked the Appropriations Committee for $500,000.

Hon. W. T. Crawford says: The Board of Examiners recommended P. E. Brown of Asheville for the cadetship at Annapolis and Garland A. Ferguson of Haynesville, as alternate. Brown came on to Washington and found that he was ineligible because he will be twenty years old before the vacancy occurs. The law requires that applicants shall between the ages of fifteen and twenty years when admitted for examination but they cannot be admitted until the vacancy exists which carries it over till Septemuer. Fergbson has been appointed with A. M. Parker of Fort Rock as alternate who was third in the examination.

Mr. Alexander has introduced the following bill: for the relief of M.J.Edwards. "Be it enacted by the Senate and House of Representatives of the United States of America in Congress assembled, That the Secretary of the Treasury be, and he is hereby, authorized and directed to pay to M. J. Edwards. of North Carolina the sum of fourteen thousand two hundred dollars, out of any money in the Treasury not otherwise appropriated, for seventy-six bales of cotton seized by the Army of the United States at High Point, in North Carolina, and burned by said Army in April, eighteen hundred and sixty-five.

May 17, 1894,

Death of Mr W. H. Carstarphen.

Williamston, N. C., May 21.—Mr. W. H. Carstarphen, Sr., one of our oldest and most highly raspected citizens, died yesterday afternoon at 6 o'clock. He was 72 years old. He was an old and much loved member of the Masonic fracternity and will be buried with honors by this order at 2 o'lclock tomorrow.

A Postoffice Burglarized

Norfolk, Va., May 21.—A special to the public Ledger states that the post-office, at Suffolk, Va., was burglarized last night and $1,300 worth of stamps and $350 in cash carried off. The burglars left their tools.

Cotton Damaged by Cold.

Savannah, Ga., May 21.—Reports received from points to Savannah state that cotton is somewhat damaged by cold weather. The extent or the injury is not estimated. There was no frost.

Statistical Facts.

About one-third of the houses in this country are lighted by gas.

Statistics show that 23,010,000 inhabitants of the United States are maintained by agriculture, 15,620,000 by commerce and 11,520,000 by manufactures.

There are in this country 4,781,625 depositors in savings banks, who have on deposit the enormous sum of $1,712,769,026, an average of $358.20 to each depositor.

The total number of white males in the United States from 5 to 20 years, inclusive, is 9,655,372: colored, 1,587,328. Total number of white females of same age, 9,595,193; colored, 1,609,499.

[illegible]

France [illegible] Lists of Anarchists [illegible]

United States and Other Countries.

PARIS, May 18.—Raynal, minister of the Interior, has placed in the hands of the French Government the confidential information in his possession in regard to the plots and designs of anarchists in other countries beside France, together with lists of known anarchists now residing in other countries, the government of France has deemed the situation thus disclosed so serious as to justify them in transmitting to the diplomatic representatives of France abroad the information which French government has upon these matters, as affecting the anarchists now residing in those respective countries.

The documents forwarded treat of the increase of anarchistic movements in the principal cities of Europe, and furnish a list of all prominent known French anarchists, with their present suspected places of residence.

Arrangements for the Investigation

WASHINGTON, May 18.—The Senate this afternoon passed a resolution authorizing the special committee appointed to investigate the charges of bribery and the doings of the sugar trust in connection with Senators and the legislation of Congress affecting tariff measures, to meet its necessary expenses and granting it permission to sit during the sessions of the Senate.

It can be stated upon the authority of its chairman, Mr. Gray, that no conclusion has been reached as to how the investigation shall be conducted. The first preliminary meeting, Mr. Gray, says will be held probably to-morrow.

Will Arrest Coxeyites as Vagrants.

WASHINGTON, May 18.—Should any of the migratory bands of Coxeyites throughout the country succeed in reaching this city, the police authorities will arrest them under the vagrant laws, and the tramps will be liable to a three months' commitment to the workhouse farm.

Armor Plate Investigation Ended.

PITTSBURG, Pa., May 18.—The armor plate investigating committee completed its work in Pittsburg this morning at the office of Attorney Wallace. Several witnesses were examined. The committee will return to Washington this afternoon. Not a word of information concerning the investigation could be obtained from any source.

More Gold Goes Out.

WASHINGTON, May 18.—The Treasury Department is informed that $2,550,000 in gold was engaged to-day at the New York sub-Treasury for shipment to Europe on Saturday. This reduces the gold reserve in the Treasury to $82,775,000.

New England Storm-swept.

New York, May 18.—The storm in England to-night was very severe, but no details can be obtained, as all telegraph wires east are down.

Congressman Tom Johnson on Coxey.

Denver, Colo., May 18.—Congressman Tom Johnson, of Ohio, has written to Labor Commissioner Breitlinger:

"While I disagree entirely with Mr. Coxey as regards his proposed remedies for existing evils, I feel that this movement and the present labor troubles are symtoms of widespread dissatisfaction, and that indifference, contempt, or anything like repression of free speech will only intensify the dissatisfaction. The real anarchists of to-day are those who ignore the evils and seek to stop free discussion. The conservatives are those who, seeing the wrongs, are anxious to freely discuss and abolish them. The single tax would remedy existing troubles."

The Breckinridge Battle.

Breckinridge holds the newspapers responsible for his conviction. Is his confidence in his reelection based on the supposition that the voters of the Seventh Kentucky district don't read the newspapers?—Chicago Tribune.

Col. Breckinridge must have either an unlimited supply of "gall" or a great lack of self-respect. The position in which he has placed himself would be very humiliating to most men.—Wheeling Intelligencer.

Col. Breckinridge's silver tongue seems to be in good working order, but the mildew remains on his reputation.—Buffalo Express.

Breckinridge is still a candidate for Congress. There is no law against this.—Colorado Sun.

What a lively campaign there would be in Kentucky if Madeline Pollard could be induced to take the stump against Breckinridge!—Wheeling Register.

Breckinridge [illegible] has petitioned for a change of name. What a change in the short time which has elapsed since Miss Pollard was so anxious to change her name to Breckinridge.—St. Louis Republic.

Mr. Breckinridge's reception in Lexington was noisy if not a flattering demonstration. Mr. Breckinridge, it must be understood, is not struggling for forgiveness; he is merely asking for re-election.—Kansas City Star.

Col. Breckinridge, at Lexington, tests the relative value of professions and deeds so far as his constituents are concerned.

SMALL BUT EFFECTIVE.

Was the little Monitor that met the Merrimac at Hampton Roads. So too are Dr. Pierce's Pleasant Pellets for conquering the enemy [illegible] a pill it's an important point to have them small—provided they have equal strength and efficiency. You find what you want in these little liver pills of Dr. Pierce. They're put up in a better way, and they *act* in a better way, than the huge old-fashioned pills. What you want when you're "all out of sorts"—grumpy, thick-headed and take a gloomy view of life, is these Pellets to clear up your system and start your liver into healthful action. Sick Headache, Bilious Headache, Constipation, Indigestion, Bilious Attacks, and all derangements of the liver, stomach and bowels, are prevented, relieved, and cured. Put up in sealed glass vials, and always fresh and reliable.

JAMES WILLIAM CRAIG, Esq., of *Georgetown, Ky.*, says: "My wife thinks your little 'Pellets' are the greatest pills out."

BRECKINRIDGE'S CANVASS

Samples of the Work Kentucky Women are Doing Against Him.

PITTSBURG, May 18.—A gentleman who has just returned from Kentucky was in Lexington when Col. W. C. P. Breckinridge made his speech there. He relates some significant incidents of the campaign.

A Lexington man went home the day of the forthcoming speech with a Breckinridge button on his coat lapel, and told his wife that he had decided to support him. She replied:

"As the head of the family I recognize your right to place your political influence wherever you please, and as a loyal wife I shall do what I can for the success of your candidate. I am going to the florists to get a bunch of the finest white flowers I can find. I shall meet the train the Colonel arrives on, invite him into my carriage and ride up with him."

The citizen looked at his wife in amazement. He knew that she was quite capable of carrying out her programme, and he knew he must prevent it. She agreed to relinquish her plan when he took off the Breckinridge button and promised to oppose the Colonel.

Another Lexington man met some ladies on the street and joined them in their walk. He wore a Breckinridge button. One of the ladies said to him:

"We should be delighted with your company, but we cannot be seen in public with a man wearing that button; neither can we receive such a man at our home."

The button promptly came off.

These are samples of the work the women of Kentucky are doing against the re-election of Colonel Breckinridge.

FLED FOR THEIR LIVES

People Near Dunkirk, N. Y., Narrowly Escape Death in the Storm.

DUNKIRK, N. Y., May 20.—A cloudburst southwest of this city at noon to-day caused one of the most disastrous floods known here in many years. In less than half an hour many streets were flooded and cellars filled with water.

Canadaway Creek was transformed into a raging torrent and people living along its banks between here and Fredonia were forced to run for their lives. Cattle, sheep, hogs, and poultry were carried down the stream and out into the lake. The damage to crops will be heavy and the loss to property will amount to thousands of dollars.

No fatalities are reported, but there were many narrow escapes.

Arrest of the Wells-Fargo Swindler.

St. Louis, May 18.—After a search of three weeks for the Wells-Fargo Company money-order forger, who since April 21, has been flooding the country with worthless orders calling for $50 each, he has been taken into custody in San Antonio, Tex. Detective Alexander will leave for that place to-day, to bring the prisoner, whose name is James Breeding to St. Louis. Breeding denies his guilt.

THE COLD SNAP.

Mercury at Chattanooga Down to 40 Degrees—Crops Injured.

CHATTANOOGA, May 18.—There was a drop in the temperature last night and this morning. The thermometer to-day has ranged in the neighborhood of 40. Overcoats were brought out and fires rekindled. There was some snow on Walden's Ridge. It is the most severe late Spring ever known in this section. Truck farmers have suffered, but to what extent it is as yet impossible to foretell. It is feared that the wheat and other grain crops have been injured, but it will take several days for the injury to develop.

MAKE YOUR OWN FERTILIZER.

European Nations Would Starve if they Paid as Little Attention to Home Manure as the South Does.

When we say the farmers of North Carolina make too little manure and buy too much guano, we simply state what every farmer knows to be true.

The difficulty in farming as well as in many other pursuits, is not that the people do not know, but that they do not do as they know. Every farmer knows that to cultivate poor land is a losing business and yet he will do it.

The time has come when we are bound to resort to the intensive system of farming. We must make every acre we cultivate rich.

No man can afford to hire hands to cultivate poor land. Thus the raising of manure becomes a vital matter.

There are no people on earth who give as little attention to this matter as the farmers of the South. If the farmers in European nations were as careless about this matter, they would starve. The same is true of the New England and Northern States.

In every other country the manure heap is something which receives the closest attention. In the South this is not the case. There is scarcely a farmer who makes one tenth the manure he could, if he were to give proper attention to the matter. It is so much easier to buy manipulated fertilizer, paying in the fall, which can be put upon the land with so much less trouble than hauling and spreading manure, that we depend upon this.

We sincerely believe that guano has been a great curse to the South, and that our farmers would be much better off if they had never heard of it. There are many farmers with say twenty or thirty head of cattle, who do not make fifty loads of manure from them during the year. They are not penned, and if they come up at night they are turned into the lane and all their droppings are washed away by the first rain.

Make manure. Let this be one of the principal items on the farm. Devote attention to it. Be painstaking and careful about it, and manure all the land cultivated.—[illegible] Record

Cure for Headache

As a remedy for all forms of Headache Electric Bitters has proved to be the very best. It effects a permanent cure and the most dreaded habitual sick headaches yield to its influence. We urge all who are afflicted to procure a bottle, and give this remedy a fair trial. In cases of habitual constipation Electric Bitters cures by giving the needed tone to the bowels, and few cases long resist the use of this medicine. Try it once. Large bottles only Fifty cents at F. S. Duffy's Drug Store. 2.

WASHINGTON NEWS.

Treasury Statistics—The Gold Reserve Decreasing—Movements of Vessels of the Navy.

WASHINGTON, May 12.—The stated Treasury balance to-day is reduced to $120,000,000 in round figures, of which $83,800,000 is in gold. Engagements of $1,300,000 of gold for export to-morrow are reported, and the gold reserve at the end of the week, it is believed will fall below $80,000,000. Custom receipts at New York continue to decline. The Treasury ten days statement shows that for the first twenty days of this month they were $1,025,000, as against $6,917,000 last year.

The only American war vessel now on the European station, the Chicago, flagship of Admiral Erbena, is under orders to proceed to Antwerp June 1st, and spend two weeks in Belgian waters. Her officers will visit the International Exposition now in progress and will receive many honors. A number of apprentices whose terms of enlistment have expired, will be shipped home from Belgium. Orders have been issued transferring the officers and crew of the Richmond to the Constellation on the arrival of the latter at Newport, where she will become the receiving ship. The Richmond will be taken to the League Island navy yard at Philadelphia for similar duty. Acting Secretary McAdoo of the Navy will order the New York and Philadelphia home from Bluefields as soon as he can make arrangements for other naval vessels to relieve them.

A TERRIBLE CRIME.

Outrageous Assault on a White Girl by a Negro Near Burlington N C

Richmond, Va., May 21.—A Raleigh, N. C., special to the Dispatch says: Near Burlington a terrible crime was committed yesterday. Miss Phillips, sixteen years old, while on her way to Sunday school was seized by a negro and outraged in a most brutal manner. The entire community is in a state of great excitement. A message was sent to Siler City requesting that bloodhounds be sent to Burlington to be used in tracking the scoundrel. The report is that her assailant will be lynched as soon as he is captured.

Make the Most of the Farm

The greater part of poor farming does not come from lack of knowledge as the what should be done, but from lack of capital and too often deficiency in executive ability to properly use it. Comparatively few farmers are lazy. They rise early, work hard through the day all through the year, and at the close find the lack of means to do with has prevented them from making much gain in wealth. In a majority of cases certain parts of the farm where most of the labor has been expended paid a profit. If the whole farm could be treated in the same way farming would be as profitable as it ever was. But that will require an addition of capital and labor entirely beyond the average farmer's reach.

How shalll the farmer secure more capital? In most cases the best way is to sell as soon as possible all the land that he finds it now beyond his power to profitably cultivate. As it is, such land is dead capital on his hands. If he can put it out at interest he will gain more than he will trying to cultivate it, and thus interfering with work that pays him better.

Generally, however, the farmer's best paying work may be made more profitable by putting an additional amount of capital in it. This may be done in many ways. In the beginning, while capital is scarce, it should be done mainly in the things which directly tend to make the soil more productive. A 50-acre farm that has been thoroughly underdrained and fertilized will pretty certainly bring more net gain than a hundred acres without these improvements.

American farmers generally own the land they till, and are therefore not perplexed by the troubles of English farmers in getting pay for the unexhausted improvements that they have made on leased land. Where underdraining has been done English laws now secure to the tenant the repayment of a part of the improvement he has made, but when manure has been applied the tenant must depend mainly on getting his pay from it as he goes along. One of his devices to get as much as possible is to use nitrate of soda freely during his last year of tenancy. This is not only very soluble itself, but it makes the soil fertility more available than it would be without it.

One of the best ways to get the most from the farm is by improving the stock of farm animals. With the best stock a large part of what is grown on the farm brings more than its market price by feeding it. Between a large farm poorly stocked and a small farm with stock of the best quality any practical business man must choose the latter for profit. As a rule, the larger the proportion of a farmer's property is invested in stock and working capital the greater will be his profits. The farmer who is weighted down with more land than he can cultivate loses each year on a part of what he tries to till, and the result must be that he cannot maintain soil fertility. The farmer with a small farm that is well stocked has a surer basis, for should his crops not produce enough to supply his stock it will give a profit when he buys feed for it at market rates. He is then master of his business instead of its slave.

The farmer who has a good working capital aside from his land will soon learn that if he uses it wisely his working capital will increase faster than he can increase the value of land, excepting so much as he is able to cultivate in the best manner. Farmers frequently complain that the tradesmen and manufacturers make greater gains than he can do. The trouble is that the capital of such farmers is locked up in land that brings them nothing, while they lose the opportunities for buying and selling, which more often offer themselves on the farm than anywhere else. Nothing is more common than to hear farmers say that if they "only had the money" they would be able to make much more than they do. But they can best get the money by disposing of some of their least productive land, using the capital thus obtained to make the remainder more profitable.—American Cultivator.

BELLAIR CORRESPONDENCE

How Spring Crops Turned Out—Prospect on Growing Ones—Children's Day—Quarterly Conference.

The drought is partially broken, a few light showers having fallen and now it is quite cool.

While the showers were very refreshing they came too late for most of us about here to make a crop of potatoes.

Some have even withered up and died, very few look at all healthy.

Well, a half crop is as good as a whole one sometimes, and may prove so this time. We will try to wait patiently and see.

The cabbage crop is nearly all, and we will soon be balancing accounts to see whether the cabbage crop is debtor or creditor, some of the farmers about here seem to know already that the balance is against the cabbage crop this year.

We have not all balanced out yet however.

The appetite for peas up North seems to be spasmodic, a few days they were in great demand but recently they have dropped below cost of picking and freight.

We hope they will not fail thus on potatoes.

Last Sunday was Children's Day at Beech Grove and all the children who attended the Sunday school, were present except one, who remained at home to care for the sick.

After the Sunday school service was over, and the young folks had a short recess, a voluntary on the organ, called the house to order. And a programme consisting of select songs, scripture reading and recitations was carried out, which seemed by the good attention paid to the exercises, to interest all present.

One particular piece deserves more than a general notice, as it received much comment and eulogy by the audience, this was a song "Why stand ye here idle?" Sung as a duet by Miss Ada Kilpatrick of Lenoir county and the organist at Beech Grove.

An old lady visiting near Beech Grove who was present at the service said it was the prettiest music she ever heard, and I believe a young man of our vicinity thought so too, because of one who participated in the song.

The day was very pleasantly and we trust profitably spent. A collection of more than five dollars was raised to assist those in destitute places in organizing and equipping for Sunday school work.

Next Saturday and Sunday will be quarterly meeting at Beech Grove, D. V.

We shall expect Rev. F. D. Swindell, P. E., just from the general conference, and hope to have a good time the fourth Sunday and Saturday before.

VANCEBORO CORRESPONDENCE.

Personal Mention—Improvements—The Journal at Vanceboro.

Mrs. Mollie Lane and Miss Dallas Dunkins went to New Berne Wednesday.

Miss May Miller has gone on a visit to relatives and friends at Bayboro.

Miss Fannie Cherry and Mr. C. M. Waters paid a flying visit to Washington last week.

Capt. D. S. Lancaster has moved into his handsome dwelling on Greenville avenue.

Dr. B. J. Smith and Mr. J. A. Jackson took a business trip to your city last Friday.

Mr. Monnie Cherry come up Saturday and spent Saturday night with his parents. We are always glad to see Man.

Miss Sudie Davis returned to New Berne Friday. Miss Lucy White accompanied her on a visit.

The appearance of the Masonic hall has been greatly improved by a good coat of paint, applied by Mr. R. B. Williams. Dick is a hustler with the paint brush.

We have a gentleman here who would like to try the champion of New Berne on a game of checkers. He says he has never been beaten. Address the writer for particulars.

What is the trouble? We haven't had a picnic this week. Cash must be getting scarce. Ours is at least.

Mr. John Purser, our mayor elect is building a neat residence opposite the Masonic hall. Expect he will pay our register of deeds a visit ere long.

The JOURNAL is a welcome visitor in hundreds of homes around our little town, In fact, The New Berne JOURNAL and the Atlanta Constitution have a larger subscription list, at this place, than all other newspapers combined.

Blushing Rose.

NEW RIVER CORRESPONDENCE,

The New Steamer—Personal Mention—Improvements.

The new Steamer, George D. Purdy, has arrived, she took down a large crowd to the banks last Saturday which was the time for the annual banks picnic.

The new Steamer is a nice roomy boat, double decked and is about eighty five feet long.

Mr. J. B. Olive and family of Wake county have moved to Marines.

Mr. J. W. Nobles, a missionary Baptist minister, will preach at Marines Academy on June 3d.

Dr. D. P. Fox, a physician of this State, who has been practicing his profession for the past two years in the west has returned and located at Marines where he will practice medicine. We believe he is a good physician, and he is well liked by the people.

Candidates are beginning to come out for the different offices in the county.

We have not learned what they all are, but hope good men may be selected. The Populists also will have out a full ticket.

Mr. E. S. Smith is having his dwelling house moved, and will add to it making it larger. Mr. J. B. Olive is doing the work. Mr. Olive has just finished a nice little dwelling house for W. N. Marine.

Mr. Guy, of Mr. McIntyre's place, expects to hatch out a thousand or more Pekin Ducks this spring with incubators. Mr. J. A. Mattocks is also trying his hand with ducks.

Constable M. C. Brooks arrested two Syrian peddlers some time ago, for peddling without license. The case was heard by B. J. Pollard, Esq. who upon their failure to pay the cost turned them over to the sheriff. They claimed to be selling goods for a firm in New Berne.

VITAL TO MANHOOD.

NERVE DR. E. C. WEST. BRAIN TREATMENT

DR. E. C. WEST'S NERVE AND BRAIN TREATMENT, a specific for Hysteria, Dizziness, Fits, Neuralgia, Headache, Nervous Prostration caused by alcohol or tobacco, Wakefulness, Mental Depression Softening of Brain, causing insanity, misery, decay death, Premature Old Age, Barrenness, Loss of Power in either sex, Impotency, Leucorrhoea and all Female Weaknesses, Involuntary Losses, Spermatorrhoea caused by over-exertion of brain, Self abuse, over-Indulgence. A month's treatment, $1 6 for $5, by mail. With each order for 6 boxes, with $5 will send written guarantee to refund if not cured. Guarantees issued by agent. WEST'S LIVER PILLS cures Sick Headache, Biliousness, Liver Complaint, Sour Stomach, Dyspepsia and Constipation.

GUARANTEES issued only by

F. S. DUFFY, Druggist and Sole Agent.

THE INVALID'S REPLY.

The following is the reply of one who has long been an invalid to a letter of condolence, bidding him be cheerful.

Go to the tender violet's side,
That bows its head in sickly [illegible],
Because its sunshine is denied,
And it's a violet just in name.

Bid it lift up its form so weak,
And show the hues its sisters did;
What do you think it it could speak,
That it would answer back [illegible]

Go to the bird that once was free,
But now a captive from its mate;
Bid it then [illegible] of joy to thee
And not bemoan its lonely fate;

And when he hears your strange request
How do you think he'll answer it?
I think [illegible] warn and try his best
To say he's not a hypocrite.

But since each day must have its night,
And every star its setting,
And since you think it would be right,
I'll cease from my regretting.

And gather up the common load
That's given to my keeping;
For when the seed has once been sowed,
There surely must be a reaping.

The sun will raise another day
And shine in his accustomed place,
And drive the mists and clouds away
That now [illegible] his smiling face.

And on the storm's dark bosom bare,
In colors gold, with brushed fire,
He'll paint a radiant rainbow there,
And thus my fainting hopes inspire.

St. Pauls, N. C., April 1894.

We recommend Johnson's Magnetic Oil for rheumatism, neuralgia, sprains, bruises, lame back; it quickly relieves pain. 25 and 50 cts.

"PREPARE TO KEEP COOL."

J.C. Whitty

Has Just Received a Supply of

SHEPARD'S

Lightning Ice Cream Freezers.

White Mountain

Ice Cream Freezers.

ARTIC Ice Cream Freezers.

Prices Lower

THAN EVER.

No. 23, 25 & 27
Craven Street.
NEW BERNE, N. C.

GEO. HENDERSON

(Successor to Roberts & Henderson,)

General Insurance Agent.

Representing Insurance Company of North America of Philadelphia

Home Insurance Company of New York.

Hartford Fire Insurance Company of Hartford

Queen Insurance Company of England.

North Carolina Home Insurance Company of Raleigh.

Greenwich Insurance Company, of Brooklyn.

Phoenix Insurance Company, of Brooklyn.

United Underwriters Insurance Company, of Atlanta.

Boston Marine Insurance Company, of Boston.

REMOVAL.

S. R. STREET,

GENERAL INSURANCE
AND
REAL ESTATE
AGENT.

Has moved to the Stevenson Building opposite the Cotton Exchange where he will be glad to see all those who wish Life or Fire Insurance, or to buy, sell, or lease real estate.

Notice !

Sale of Valuable Turpentine and Farming Lands, at the Court House door of Onslow Co., N.C. Situate near Catherine Lake, on Monday the 4th of June, A. D. 1894, between eleven o'clock A. M. and 3 o'clock P. M.

Under a judgment of the Superior court of Onslow county, rendered at Fall Term A. D. 1893, in an action wherein Simon B. Taylor is plaintiff and William Murrill and others are defendants, the undersigned, as Commissioners of the court, will sell for Cash at the time and place above mentioned, all the interest they are empowered to sell by the judgment aforesaid in all those lands, except a lot of about 170 acres sold to O. B. Cox, purported to be conveyed by the mortgage or trust deed made by Elijah Murrill, deceased, and his wife, to Simon B. Taylor recorded in Register book of said County numbered (3) three at pages 225 and 226, and situate in the neighborhood of Catherine Lake and Alum Springs. They consist of several tracts of different areas, and among them farms capable of producing good yields of the usual crops of the county and of such sizes as to furnish good farms and homes of values from two hundred to two thousand dollars. On one of the tracks is one of the best water grist-mills in the county, with machinery for grinding corn and beating rice.

There are also one thousand or more acres of boxed turpentine land. Sale will be in the way to bring best prices which will be in convenient lots and will be subject to the confirmation by the Court.

RODOLPH DUFFY,
RICHARD W. NIXON,
Commissioners of the Court.

April 28th, 1894.

Commissioner's Land Sale.

The undersigned having been appointed by the Superior Court of Craven county its commissioner to sell the lands described in the complaint in the action pending therein where Macon Bryan is Plaintiff and Lafayette Dudley and wife are Defendants, as will more fully appear from the judgments in said action, will offer for sale at the court house door in the city of Newbern, on Monday June 4, 1894, at the hour of twelve M. to the highest bidder for each, the lands described in the said judgment—to-wit: 75 acres adjoining the lands of Freeman H. Gaskins, Joshua Foy, and others, lying in Craven county.

This May 9th, 1894.

W. D. McIVER,
Commissioner.

Commissioner's Land Sale !

The undersigned, having been appointed by the Superior court of Craven county its Commissioner to sell the lands described in the complaint in the action pending therein where Macon Bryan and J. J. Willis plaintiff and also McRoy and others are defendants, as will more fully appear from the judgments in said action, will offer for sale at the court house door in Newbern, on Monday June 4th, 1894, at the hour of 12 m. to the highest bidder for cash, the lands described in the said judgment, to wit: 217 acres lying on Mail's Swamps—being the lands purchased by John McRoy deceased, of E. Cleve.

This May 9th, 1894.

W. D. McIVER,
Commissioner.

M. HAHN & CO.

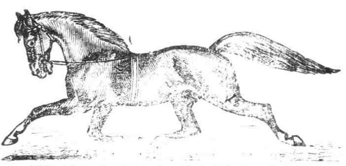

HAS JUST RETURNED FROM THE WEST WITH

50-- [illegible] **--50**

RANGING FROM [illegible] YEARS OLD,

And Weighing From 850 to 1450 lbs. each.

Some [illegible] fine Drivers in Horses—[illegible] adapted to all purposes. Exceptionally fine Draft Horses and [illegible]

A full and complete line of Buggies and Harness always on hand.

We will hold on Tuesday and Wednesday,

AN AUCTION SALE

To be sold without Reserve to the highest bidder. Don't fail to come.

M. HAHN & CO.

Blue Front Stables, Middle Street, New Berne, N. C.

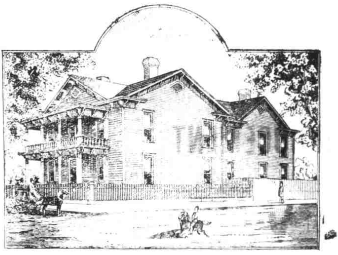

DR. H. O. HYATT'S

SANATORIUM

Kinston, N. C.

—Diseases of the Eye and General Surgery.—

Yacht Sails and Rigging

We make a specialty of high-class **Yacht Sails and Rigging** at prices very much below those obtainable on the seaboard. Also

Complete Outfits For Fishermen.

Send us dimensions of your boat and we will submit sail plans and estimates on her complete outfit.

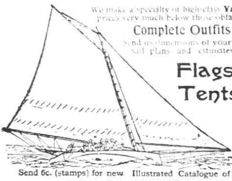

Flags and Tents Nets and Marine Goods.

Send 6c. (stamps) for new Illustrated Catalogue of Sails and Marine Goods.

GEO. B. CARPENTER & CO.

207 to 211 So. Water St., CHICAGO, ILL.

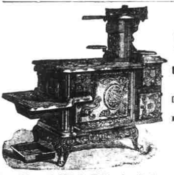

SHEPPARD'S EXCELSIOR COOK STOVES

MADE FROM PURE PIG IRON.

Not one pound of Scrap Iron is ever used in these goods.

DURABLE, CONVENIENT and ECONOMICAL.

All Modern Improvements to **Lighten Housekeeping Cares.**

Twenty different sizes and kinds.

Every Stove Warranted Against Defects.

Prices not much higher at this time than on commoner kinds of Stoves.

Call on or address

L. H. CUTLER & CO., New Berne, N. C.

BANKS.

J. A. BRYAN, Pres. THOS. DANIELS, [illegible]

G. H. ROBERTS, Cashier.

The National Bank, OF NEW BERNE, N. C.

INCORPORATED 1865.

Capital,	$100,000
Surplus Profits,	98,163

DIRECTORS

Jas. A. Bryan,	Thos. Daniels,
Chas. S. Bryan,	J. H. Hackburn,
Jno. Dunn,	L. Harvey,
G. H. Roberts,	E. K. Bishop.

THOS. A. GREEN, Pres. C. E. FOY, Cashier.
WM. DUNN, Vice-Pres. H. M. GROVES, Teller.

CITIZENS' BANK OF NEW BERN, N. C.

DO A GENERAL BANKING BUSINESS

The Accounts of Banks, Bankers, Corporations, Farmers, Merchants and others received on favorable terms. Prompt and careful attention given to the interests of our customers.

BOARD OF DIRECTORS.

Ferdinan Ulrich,	E. H. Meadows,
J. A. Meadows	Chas. Duffy, Jr.
Samuel W. Ipock,	James Redmond,
Chas. H. Fowler,	Chas. Reizenstein,
William Dunn,	Mayer Hahn,
E. W. Smallwood,	Thos. A. Green,
Geo. N. Ives	C. E. Foy,
C. C. Green.	

THE

Farmers & Merchants Bank

Began Business May 1891.

Capital Stock, paid in,	$75,000.00
Surplus,	5,000.00
Undivided Profits,	3,500.00
Dividends paid,	10,500.00

OFFICERS:

L. H. CUTLER [illegible]
W. S. CHADWICK [illegible]
T. W. DEWEY [illegible]
A. H. POWELL [illegible]
F. F. MATTHEWS [illegible]

With well established connections this Bank is prepared to offer all accommodations consistent with conservative banking.

Prompt and careful attention given to collections.

We will be pleased to correspond with those who may contemplate making changes or opening new accounts.

Wives and Daughters

Often lose the benefit of life assurance, taken out for their protection, because of ill-advised investments. Again, the intentions of the assured sometimes fail of realization through the prodigality of a son to whom the sudden possession of so much money proves too great a temptation.

The

Equitable Life

has provided against these contingencies by offering The Tontine Installment Policy. The premiums per thousand are much less than under older forms of insurance, and the amount is payable in 20, 25 or 30 annual payments, thus securing a comfortable income for the beneficiary. Write to

W. J. RODDEY, Manager,

For the Carolinas,

ROCK HILL, S. C.

Commissioner's Sale of Valuable Land.

Pursuant to a Judgment of Foreclosure of Mortgage and an Order of Sale of the Superior Court of Craven County, North Carolina, [illegible] entitled Green, Foy & [illegible] W. [illegible] as Commissioner [illegible] and authorized by the [illegible] order of sales, I will sell [illegible] at the Court House door [illegible] of New Berne, [illegible] May 1891, being Monday [illegible] Spring Term of Craven [illegible] at 12 o'clock, noon, or [illegible] the Court shall take a [illegible] described land [illegible] Craven County, North [illegible] Creek, and bounded [illegible] Creek, on the East [illegible] and on the South by the [illegible] on the West by the lands of [illegible] containing one hundred and fifty acres, more or less, being the same tract of land formerly owned by Stephen [illegible] and well known as the [illegible] land. Terms of sale cash.

This April [illegible] 1891.

C. R. THOMAS, Commissioner.