THE JOURNAL.

E. H. HARPER, - - - Proprietor.
G. T. HANCOCK, - - - Local Reporter.

"Entered at the Post Office at New Berne, N. C., as second-class matter.

IS THE COUNTRY IN DANGER?

As Americons we are proud of our country.

There is a natural inclination to extol its greatness and celebrate its fame. While this is creditable to our patriotism, and consonant with our aspirations and our hopes, it is the part of wisdom to examine, to ascertain if our foundations are secure and the pillars of our national fabric strong and enduring.

We believe that the Union is more firmly established than ever, and that the future will be as the past has been, but more abundant. But many, wiser than we are, portentous clouds gathering on our political horizon.

Recently, while reading an old number of the Forum, our eyes fell upon an article from tha learned Bishop Coxe in which he takes gloomy view of the next century of the Republic.

Alien citizrns is the conse of the bishop's alarm. We have not considered aliens as seriously menacing the stability of our government. It may be so, for "we are apt to shut our eyes to a painful truth," and "hug the delusive phantoms of Hope."

In the past dangers that have assailed the country, our elien population has breasted the storm and stemmed the battle for their adopted country.

It cannot be denied that much of the unrest of the times, the riots the strikes, has originated with the foreign element, but after all it is but a small part of the American people.

Indeed anarchists, and revolutionists of all classes are but as a drop to the ocean, when compared with the great conservative masses that on farms, at the counters, and in the mines are working out their individual fortunes and moulding the destinies of the Republic.

It is admitted that a vice abounds, but it is a glorious fact that virtue much more abounds. Where there is one Ingersoll there are a hundred Talmages.

Where one infidel lecture is delivered a hundred sermons are preached, and the blessed truths of our holy Christianity permeate every strata of society, and bring forth the peaceable fruits of righteousness.

It need not be expected that a great calm will settle ever a land so broad in extent, so different in individual interests, and filled with an active, adventurous and progressive population. As well expect that the Atlantic will witness no storm, and the Pacific sleep in serene majesty through the ages. Storms will come upon us, but, with the Constitution for our chart the ship will move majestically forward to its destined haven.

CONSERVATISM.

The time has passed when questions of national policy can be settled by radical measures.

Labor is always conservative until madened by oppression, and want impells to riot. Then it is that madness rules the hour and holds high carnival until conservatism restores order and labor moves on to the accomplishment of its legitimate object.

Fortunately the great Mass of our countrymen are conservative. Attached to the institutions of our fathers, they are satisfied to pursue the even tenor of their way, content with the natural rewards of labor. Especially is this true of farming and agricultural communities. But let it not be supposed that conservatism depresses any of the elements of manhood. Conservatives are satisfied with legitimate returns, but they insist that the workman is worthy of his meat.

The business men of this country—farmers, mechanes, merchants and labors professional men and tradesmen, know full well that something is wrong in the conduct of public affairs What that something is causes a wide diversity of opinions all leading to the conclusion that capital is appressing labor.

The truth is national and state legislation is not the only cause of the present agitation, so ruinous to individual fortunes at the general welfare.

There is an irrepressable conflict between capitol and labor that is thrusting aside conservatism and and dethroning justice. Labor and Capital are both to blame. They are too radical in their demands, and neither has the slightest respect for the rights of the other. It is perfectly right for capitol to decide what it is able to pay to labor, but, it is often the case that it is not willing to pay what it is ayble to pay, and by every appliance in its power it forces labor to accept the pittance it offers.

Labor has a right to reject the offer of capital and fix its own compensation.

But when laborer asserts that another laborerer shall not work for less wages than he himself is willing to work for, he violates the laws of society and incites to riot and bloodshed.

Conservatism must have its influence in private as well as in public. If every man will stick to his business and pursue it judiciously, adopting no rash experiments and following no visionary theories, improvement will be seen in every section of our land. No amount of political corruption will wreck the individual fortune of the man who keeps his house in order and walks the paths of industry and peace.

THE NEWS AND OBSERVER.

"The News and Observer to be sold," isthe caption of the leading editorial in last Friday's News-Observer-Chronicle.

We confess to a feeling of sadness at this announcement. For many years the News and Observer has been a text book of North Carolina Democrats, and Samuel A. Ashe the prophet and high priest of his people.

Why is the News and Observer to be sold?

Debt, the most remorseless of all tyrants, is the cause.

The Editor says: "The News and Observer started out in 1881 with a debt of one thousand dollars, which was reduced to three hundred dollars by 1886.

It was in the great campaign of 1888 that its debt became large.

We made unusual efforts that year and at the close of the campaign the company had to borrow $3,000, and it executed a mortgage of its property to secure the same." The editor continues on this line and shows the gallant fight made to escape the inevitable, and then concludas with these words:

"The sale will take place as speedily as possible, and the paper will we doubt not be continued by the purchasers right straight along—and with some little additions to the plant that will save some expenses, the property will, in our judgment, make profit for its owners.

Freed from the incubus of debt—the results of heavy fights for the Democratic party and in part the result of competion that is now happily past, the paper should become very valuable property. We so consider it, and if we had any means the intended sale would not be made."

No blame can attach to Captain Ashe on account of the sale of his paper. Bravely he has faced the enemy at the sacrifice of his individual fortune, and his spirit is still undaunted.

Whoever may become the owners, we do not doubt that the News and Observer will continue to be the flagship of the North Carolina Democracy with Captain Ashe on deck. The impending engagement will be hotly contested and we want its tried timbers and galllant commander in the battle.

We fear that the rank and file of the North Carolina Democracy do not appreciate the sacrifices that have been and are being made by the daily papers of the state. We doubt if any of them are paying expenses—certainly none of them are making money—but, with a heroism worthy of emulation and applause, they stand to their posts fearlessly defending the rights of the people and the principles of Democracy.

Depend upon it, Ashe and the News and Observee will be in this summer's campaign, and will participate in the glory of the victory.

LYNCHERS FOILED.

After George Mills Charged With the Murder of His Niece, Ina Wimberly.

RALEIGH, N. C., July 2.—After midnight Saturday night, Sheriff Page was informed by a telegram that a body of mounted men were en route to Raleigh to lynch George Mills in jail for rape and murder of his Niece, Ina Wimberly.

The sheriff called out the Governor's Guard and had Mills carried off in a carriage some distance from the city. The lynchers learning from their runners that the jail was guarded, quickly returned. Sunday night Mills was guarded in the armory of the Governor's Guards, and to-day Sheriff Page had him carried out of the county for safe keeping.

The Vigilant and the Valkyrie.

LONDON, June 30.—The Field today says that no matches between the Vigilant and the Valkyrie have, as yet, been arranged. It is said that George Gould is desirous of making matches for the outside channel courses of the Royal Victoria Yacht club, but there is some difficulty about fixing the day As all the time is filled, it would be necessary to give up some regatta to sail such a match. Gould is opposed to this as he intends that the Vigilant shall compete in every regatta around the coast.

Anti-Anaerchist Campaign.

ROME, June 30.—A most animated anti-Anarchist campaign has been inaugurated by the police in Italy, and a result is that many letters of a menacing character have been addressed to King Humbert, Premier Crispi and other prominent citizens. The state of siege in Sicily has been prolonged indefinitely.

Death of a Well Known Druggist.

Richmond, June 29.—Mr. John Purcell, head of the wholesale drug house of Purcell, Dodd & Co, and probably the oldest wholesale drugist in point of service in the country, died here this afternoon, aged 78 years, Two years ago he and his wife celebrated their golden wedding.

Another Lynching.

GUTHRIE, Mo., July 2.—James Johnson, on August 10, 1892, outraged Mrs. Stella King of this place. He was captured in St. Louis and brought here last night. The news of his coming preceded him, and when the train arrived he was taken by a moband hanged and his body filled with bullets.

Rev. O. S. Stringfield, of Wakefield, N. C., says: "Five boxes of Japanese Pile Cure cured me after 12 years' suffering."

WASHINGTON LETTER.

Joint Resolutions For Necessary Expenses—Receptions at White House Discontinued—Memorial Honors to Carnot—N. C. Personals—A Joke on our Joe Consulate.

A joint resolution of both houses of congress, providing for the necessary expenditures of the Government has been signed by the President. This was necessary because of the beginning of the fiscal year, July 1st and the fact that no appropriation bill has yet passed in the senate.

The tri-weekly public receptions at the White House have been discontinued. The reason of this is that there are very few strangers in the city during the hot season who desire to see the Chief Executive.

Since the assassination of President Carnot, the President and his friends have become more careful. Yesterday when he went out for his afternoon drive, he was followed by two detectives heavily armed in a buggy. These officials were dressed as citizens of ours but they kept about two hundred yards behind the president's carriage.

Requiem mass will be celebrated at St. Matthew's church on Sunday at the time of the burial services of the late president Carnot in Paris a cablegram has been received by Ambassador Pate-notre authorizing him to notify the French consuls in the different places throughout the United States to arrange for the holding of services. The embassy in this city will send out cards of invitation to the members of the diplomatic corps to attend the services and the federal officials of this government will be invited to attend by the State Department, which has been notified by Ambassador Patenotre of the instructions he has received. Cardinal Gibbons will officiate. The Senate was officially notified of this service and at once decided to attend in a body.

I am very sorry to say that Mrs. Jarvis continues to be quite sick She has something like heart disease but Dr. Johnson thinks he can restore her to health in a short time if she is kept quiet and is prudent.

The proposition to tax incomes passed the Senate by seventeen majority. The tariff bill which was reported will pass the Senate by next week by Wednesday or Thursday. Then it goes back to the House where it is devoutly to be hoped, the discussion will be brief.

Rev. Mr. Buttenger, Rector of the Church of the Good Shepherd was in Washington this week, on his way North to see some wealthy friends in the interest of his parish. He received a number of courtesies at the hands of Gen. Wm. R. Cox the able Secretary of the Senate and son-in-law of the late Bishop Lyman.

I heard a good joke on Josephus Daniels which no one enjoys more than Hon. Hoke Smith. Some one asked Mr. Daniels in Mr. Smith's presence, why he did not make a speech also at the recent Chapel Hill Commencement, Mr. Daniels said: "I find a $2700 office a mighty nice thing these hard times and I was afraid of making Mr. Smith jealous. Suppose I had spoken nade a better speech I was unwilling to take the risk." Mr. Smith laughed heartily at Mr. Daniels, excuse.

There is much favorable comment on the fact that $25,000,000 in pensions also have been saved during Mr. Smith's administration of the Interior Department. Part of the credit of this I am sure, belongs to Mr. Daniels who is Mr. Smith's right hand man, and who has as much executive ability as any one I have ever met.

Mr. Walter Faison, Chief of the Consular Board is quite unwell at his residence here.

Mr. Walter R. Henry has given up all hopes of securing a consular appointment but I understand the President has promised Senator Ransom to find another place for him in another department.

The appointment of Mr. Wm. Myers Little of Charlotte to be consul at Legueigalpa, Honduras was secured by Senator Jarvis, Mr. Little is the son of Mr. B. F. Little of Little's mills Montgomery Co. N. C. and has a large family connection througout the state Senator Jarvis is a very determined and persistent man, very loyal to his friends, sincere, able and reliable. Every day here adds to his prestige and influence. His speech on the tariff continues to be complimented. It was short, but pointed and strong.

Charles Dekay appointe! consul general to Berlin, is the literary editor and art critic of the N. Y. Times. He is a brother of the artist Dekay. He has been a writer for magazines and known as a literary man. No members of the New York delegation knew anything of him. The secret of the appointment is that Mr. Dekay is a brother-in-law of Pichard Watson Silder.

The Tests.

Of Dignity—Never to forgot yourself.

Of Unselfishness—Never to remember yourself.

Of a Clerk—Not what he earns, but what he spends.

Of Happiness—The art of forgetting actual unhappiness.

Of a Millionaire—Not what he spends, but what he earns.

Of a Good Comrade—How much you enjoy talking to him.

Of Unhappiness—The habit of forgetting actual happiness.

Of Beauty—Not that it is perfect but that it always attracts.

Of Virtue—Not what it does not do, but what it does not want to do.

Of Parity—Not what it has not seen, but what it has not touched.

Of Charm—Not how deeply you feel it, but how keenly you remember it.

Of a Student—Not how much he knows, but how much he wants to know.

Of a Realist—Not that he ever depicts ideally

Of a Fine Man—Not the harm that he does not do, but the good that he does do.

Of Fascination—Not how keenly you remember it, but how much he you forget.

Of the Worst Pessimism—Leading a poor life and then preaching what you practice.

Of a Woman's Power—Not how exclusively you think of her when she is there, but how often you think of her when she is not there.

Pimples, blackheads, moles, freckles, tan and sunburn removed by Johnson's Oriental Soap. Medicinal.

DEATH OF DR. ALEXANDER.

Professor in Union Theological Seminary at Hampden for many Years.

Richmond Va., June 28.—Rev. Dr. Henry Alexander, many years a professor in Union Theological Seminary at Hampden and recently pastor of the Presbyterian church as Oakland, Md., died in New York to-day after a brief illness from what seemrd to be prostration from the heat. Dr. Alexander who was fifty nine years old, was a memaer of a distinguished family, and was widely known throughout the South. He will be buried at Princeton Saturday.

Chicago, June 28.—Prof. Benjamin H. Simpson, assistant professor of systematic theology at the University of Chicago Divinity School, died suddenly at his home in Morganton Park this morning. Disease of one stomach was the cause of death. He had been a pastor for ten years before coming to the university.

Pocklesville Correspondence.

Crops are looking pretty well in this section. Corn is good. Cotton is a good stand but backward in stae on account of the dry spell.

Mr. John, L. Harrison and Miss Julia Pritchett were married Wednesday by Rev. Mr. Vernon, the Baptist minister here. A splendid supper was served in honor of the newly married couple. The large crowd present spent a pleasant evening. Messrs. Allen and John Bender very kindly rendered enlivening music which was very much appreciated.

A singular and laughable incident occurred here a few nights ago. Mr. Jno. Whitford was riding down the road on his bicycle after dark with a lantern attached to light wap. On turning a corner the light flashed upon a colored man and he not knowing what it was wheeled and ran for life hollering with might and main. Mr. Whitford was astonished at such antics and ran ahead all the faster endeavoring to find out what the trouble was, but it was no catch at all, and he was soon distanced by the swift footed and frighted man.

Multiplying Uses of the Cotton Plant.

It is not so many years ago since the cotton plant was valued only for the lint it yielded, but now there is nothing about it, from stem to root, that is not found useful and valuable for something. During one of his visits to the South some years ago Edward Atkinson, of Boston, speaking of the value of the cotton plant, remarked that if the Yankees had the cotton fields they could throw away the lint and get rich off the stalk.

It is now contended by some that if the quanity of lint were reduced and the seed increased in proportion there would be more present prices, in raising the seed than in the lint. It is not altogether certain that this may not yet prove to be the case, regardless of the quanity or price of the lint, unless it should be extraordinarily high, for it has been discovered that a very superior quality of sugar may be extracted from cotton seed meal, said to be fifteen times sweeter than sugar made from cane and twenty times sweeter than sugar made from beets.

There is one difficulty, however, in the way of making it a commercial article to compete with other sugars, and that is its tendency to ferment and sour. Chemists are now endeavoring to discover some way of preventing this, and if they do another and a profitable use will be found for cotton seed.—Wilmington Star.

VANCEBORO CORRESPONDENCE.

Local Happenings—Crops Fine and Improving.

Dr. Windly, of Hyde County has located here, and we are glad to have him with us, as he is to pursue the practice of Dr. D. W. Smith, deceased.

Mr. Willie Smith, of the firm Bryan & Smith, paid us a business trip last week. Mr. Smith, is a welcome guest in our little town, and we appreciate his visits very much indeed.

Capt. Dave Hill, of the Str. "Gazell" passed through our little town last Friday on his way, we presume, to Washington, N. C.

Misses Lillie and Lina Williams, returned home last week from Oxford School, where they have been for quite awhile.

Dr. B. J. Smith, our druggist, made a business trip to Washington, N. C. last Friday, he reports fine and prosperous crops throughtout his journey.

Miss Hattie Griffins, of Washington, who has been visiting Mrs Hollon Smith, returned home last Friday.

Rev. Sabolt, who has been tending a protracted meeting at Hatteras, returned last Friday, he reports a pleasant trip.

Farmers throughout this vicinity seemed to think that awhile back that crops would be cut off, at least one third, but they saw now that if nothing happens from now, that they are quite sure of a full crop.

Mr. B. W. Fulcher, of Askin, paid us a pleasant visit, last Saturday, Mr Fulcher, states that crops thrughtout his vicinity are looking extry ordinary well.

Mrs. Lallie Hart, died last Sunday morning at 3 o'clock. The end came suddenly.

True, unaffected women are the kind sensible men like.

Behavior is a mirror in which every one shows his image.

When humility says, "Look at me,", it ceases to be humility.

The Discovery Saved His Life.

Mr. G. Cullonotte, Druggist, Buffalo, Ill., says "Dr. King's New Discovery I owe my life. Was taken with La Grippe and tried all the physicians for miles about, but of no avail and was given up and told I could not live. Having Dr. King's New Discovery in store I sent for a bottle and began its use and from the first dose began to get better and after using three bottles was up and about again. It is worth its weight in gold. We won't keep store or house without it." Get a free trial at P. S. Duffy Drug Store.

Johnson's Tasteless Compound Cod Liver Oil with hypophosphites gives tone to the nerves; strengthening, stimulating and producing healthy flesh like magic.

THE PARK HOTEL.

Sold to a Company of Northern Capitalists Who Will Run the Popular Resort as a Winter Resort.

RALEIGH, N. C., June 28.—A. L. Macomber, of Boston, Mass., who wrecking N. Northern Mechanics, today bought from A. F. Page the new Park hotel here. It will be greatly improved with special view to use a winter resort.

The trustees of the Baptist State Female Institute met today and accepted the plans of A. G. Batter, of Raleigh for the main building. The main building is 140 feet front by [illegible] feet deep. The material is brick, the cost $[illegible]. It is proposed that work shall begin next autumn. The site is in the city on the block of the Capitol square.

A Tribute to Vance From the Colored Teachers

BEAUFORT, N. C., June 28.—The following resolutions offered by E. E. Smith, of Goldsboro, touching the death of the late Senator Zebulon B. Vance, were unanimously adopted by the North Carolina Teachers' Association, colored, in session at Beaufort, N. C.:

Whereas, North Carolina in the death of Z. B. Vance has sustained the loss of one of its most honored citizens and one of its most able and faithful statesmen and the cause of negro education a staunch friend, by whose advice and direction the public schools were so much encouraged and the Normal schools established and fostered, and by and through whose efforts and influence the educational system of the State was revolutionized, therefore

Resolved, That we shall ever remember with grateful hearts the long and valuable services rendered the whole people of North Carolina by him.

Resolved, further That the teachers of this association suggest to the teachers of all colored schools, private as well as public, that each and in the school with all teachers have an opportunity to contribute a free offering to be given by this association toward the Vance Monument Fund and that the first Friday in December of this present year be designated as the day for collecting this fund.

GEO. E. DAVIS,
Sec. N. C. Teachers' Association

A "CARBUNCLE ON LIBERTY,"

That is, What Chairman Eaves is, According to Col. Lusk.

ASHEVILLE, June 30.—At the Republican county convention here to-day, resolutions were adopted criticising the action of Chairman Eaves in calling the State convention, and instructing the Buncombe delegates to the judicial convention at Waynesville next Thursday, to vote for W. L. Norwood, of Haywood, and R. S. McCall, of Asheville, for nominees for judge and solicitor of the twelfth district.

In presenting the resolutions Col. Lusk said he didn't think Eaves competent to be at the head of the party in this State, and referred to him as a "carbuncle on Liberty."

Attacked by a Shark.

JACKSONVILLE, Fla., June 29.—A special to Times-Union from St. Augustine says: While Mr. Esperine H. Reynolds, one of St. Augustine's most prominent citizens, was bathing in the surf on Anasastia Island this afternoon he was attacked by a shark. The calf on his right leg was badly mangled by the shark, but, being an excellent swimmer, he managed to escape to the beach. This is the first instance where a shark has attacked a bather, though they abound in the sea.

The Owner of The Natural Bridge Slain at Clifton Forge.

Clifton Forge, Va., June 29.—Col. Henry Chester Parsons, owner of the famous Natural Bridge and president and chief promoter of the Richmond and Alleghany Railroad, was shot and killed this morning in the lobby of the Gladys Inn at West Clifton Forge by Thomas A. Goodman, a conductor of the Chesapeake and Ohio Railroad.

The shooting was caused by an Anonymous letter which stated that Goodwin was not a proper man to be employed where ladies and children were thrown under his care.

Some had told him that it was Col. Parsons' writing, and when the colonel entered the hotel Goodman confronted him with the letter and asked if he had written it. The colonel said yes, and Goodman, after complaining that the letter had plunged him in trouble both with the road and with his family asked Parsons what he was going to do about it. Before the colonel could reply Goodman drew a revolver and shot him five times.

Col. Parsons lived [illegible] but was unconscious.

Goodman [illegible] down town and [illegible]. He engaged [illegible] affair in [illegible] ago.

The tragedy [illegible] here and the killing appears to have utterly unjustified.

The trouble with Col parsons, it is said, grew out of Goodman's insisting that Mrs. Parsons should have a pass when she traveled on Goodman's train. Parsons wrote various letters to the company, it is claimed, which they turned over to Goodman, asking him to explain.

CURES OTHERS

To purify, enrich and vitalize the blood, and thereby regulate the liver and digestive organs, heal up the nerves and put the system in order generally, "Golden Medical Discovery" has no equal.

DYSPEPSIA IN ITS WORST FORM.

FRED. DIGERATI, Esq., of Gettysburgh, Pa., writes: "Only those who have had dyspepsia in its worst forms know what it really can be. What such a case needs I have found in your kindly encouragement, and your 'Golden Medical Discovery.'

Although I can now claim, if any one can, that I have a cast iron stomach, I always keep your 'Golden Medical Discovery' and the 'Pellets' on hand when settling down from an active summer's vacation, to quiet student life.

B. DIGERATI, ESQ.

I heartily recommend those medicines to every one whose suffering is of the nature that mine was." Sold everywhere.

WHY NOT YOU?

MATTERS CAME TO BLOWS

Silver Plank Involves the Little Rock Convention in a Row

Little Rock, Ark., June 28.—The loudest and most exciting debate that ever took place in a convention in this State occurred in the State Democratic convention to day over the adoption of the silver plank in the platform. Several times during the delegates were wild with rage and excitement. The committe appointed to prepare the platform reported as follows:

"To the end that taxation may be distributed on an equitable basis, and accumulated property pay its fair share of the expenses of the government, we favor an income tax. We still consider the act of 1873, whereby silver was demonetized, as the greatest legislative crime of thee century, and demand the free and unlimited coinage of both gold and silver at a ratio of 16 to 1, as it then existed. We are opposed to the issue of bonds in time of peace."

State Senator Adams, representing the administration forces, offered the following sebstitute to the silver plank:

"We demand the free coinage of gold and silver without discriminating against either metal or charge for mintage upon such ratio as shall insure the maintenance of the parity of the two metals, and the equal purchasing power of every dollar in the markets in the payments of debts."

The reading of this substitute was the cause of the greatest excitement amyng the delegates. In an instant fully a hundred delegates were on their feet clamoring for recognition, and in the excitement some of the delegates came to blows. After a dozen ineffectual attempts to call the previous question, delegates called for the question. The roll being called the administrations were defeated by the vote of 92 yeas to 340 nays. Col. A. H. Sevier then offered a resolution indorsing President Cleveland's administration, but after ten counties had voted solidly against it, the resolution was withdrawn.

Twenty five ballots were taken to-day for State land commissioner without result.

BELLAIR CORRESPONDENCE.

Marketed and Growing Crops—A Visit to the Teachers Assembly—Coming Protracted Meeting

Grass has been scarce about here till recently, but it is coming now, encouraged by three or four daily showers. A few long faces over the truck prospects, may occasionally be seen.

Some say they have lost money some say they are about square and a few have made some money. Cantelopes are nice and we can eat and sell, if the northern market does not get too full.

Perhaps the extensive trucking that is now the rage will be some what curtailed, and brought with in the bounds of reasonable needs of the markets to be supplied.

It is in the hands of the producers, if they will act in concert, to supply the needs of the markets of the country, and to fix the prices of such supplies, a few articles excepted, as will pay the producer a reasonable compensation for his work, but when each one spreads out, regardless of supply and demand, to raise all he can of a perishable crop, the time for highly renumerative crops of this nature has almost passed. And it is time to work system, instead of extension.

However there is room at the top of this, as well as all other vocations.

Corn is silking out finely and is doing well. Where it has had good attention, cotton is blooming and has been in some places around here for a week.

Everything that is in a growing condition, seems to be doing its best now.

After the dust and worry of potato digging, a few of the farmers of Bellair agreed to look in on the Teachers Assembly, and see if they could learn something.

One thing learned was that on Thursday evening while the State superintendent of Public Instruction, was trying to impress the great importance of reaching the thousands of children in our state who do not attend our schools; less than 35 teachers were present to here his addsess! Where were they? The echoing strains of music from the great "Atlantic" may answer where we cannot.

The great subject of reaching the masses, and training them for usefulness, is too important to be slightly treated.

Men will the leading minds of our common wealth seek duty first and thus find pleasure in duty, where it may always be found.

The pastor of Craven circuit expects to protract a meeting at Beech Grove beginning on the [illegible] day in July.

Our farmers will [illegible] much leisure from the farm [illegible] any time of the year.

So we hope to have a good time cultivating a special crop which when properly cultivated, is sure to bring forth abundantly to the honor and glory of Him whose we are, and whom we intend to serve.

New River Correspondence.

Several good rains lately which has donemuch good to crops. The Irish potato crop is nearly a failure in this section.

Quite a large crowd of our young ladies and gentlemen went on the beach full moon in June to hunt turtles. They had a big time, but found no turtles.

A few of our people went on the excursion to Mt. Airy. Among them were Mr. and Mrs. W. N. Marine Sol. Sammons and others.

Revs. Ward and Swain closed another successful meeting at Salem church a few Sundays ago—Four more additions to the church.

Cure for Headache.

As a remedy for all forms of Headache Electric Bitters has proved to be the very best. It effects a permanent cure and the most confirmed habitual sick headaches yield to its influence. We urge all who are afflicted to procure a bottle, and give his remedy a fair trial. In cases of habitual constipation Electric Bitters cures by giving the needed tone to the bowels, and few cases only resist the use of this medicine. Try it once. Large bottles only Fifty cents at P. S. Duffy's Drug Store.

Cupid should be represented without any head.

Note [illegible]

[illegible] under instructions from the Peoples' Party [illegible] Committee [illegible] Convention of the Peoples' Party to meet at the Court House, New Berne, N. C., on Wednesday, July 11th, for the purpose of electing delegates to the State, Congressional, and Judicial Conventions. Also to celebrate the birth of the Peoples' Party and the promulgation of the Omaha platform, the second declaration for American Independence.

The County Executive Committee will meet at the same time and place.

WILLIAM H. SMITH,
Chairman of Craven County Ex. Com.

CALL FOR TOWNSHIP PRIMARIES.

As per above call the voters of each township will meet at their voting places Saturday, June 30th, for the purpose of electing delegates to the County Convention, July 11th. Each precinct will elect three delegates and one additional delegate for every twenty-five votes cast for the Peoples' nominee for Governor in 1892. Each precinct will also elect an Executive Committee of five, and the Chairman will be a member of the County Executive Committee.

All who are opposed to present conditions and are ready to vote for a change are invited to participate.

The chairman of each township will please take notice and act accordingly.

$100 Reward $100.

The readers of this paper will be pleased to learn that there is at least one dreaded disease that science has been able to cure in all its stages, and that is Catarrh. Hall's Catarrh Cure is the only positive cure known to the medical fraternity. Catarrh being a constitutional disease, requires a constitutional treatment. Hall's Catarrh Cure is taken internally, acting directly upon the blood and mucous surfaces of the system, thereby destroying the foundation of the disease, and giving the patient strength by building up the constitution and assisting nature in doing its work. The proprietors have so much faith in its curative powers, that they offer One Hundred Dollars for any case it fails to cure. Send for list of testimonials.

Address, F. J. CHENEY & CO., Toledo, O.

Sold by Druggists 75c.

Bucklen's Arnica Salve.

The best salve in the world for cuts, bruises, sores, ulcers, salt rheum, fever sores, tetter, chapped hands, chilblains, corns, and all skin eruptions, and positive cures piles, or no pay required. It is guaranteed to give perfect satisfaction or money refunded. Price 25 cents per box. For sale by E. S. Duffy, New Berne, N. C. m16 12m.

NO MORE EYE-GLASSES,

No More Weak Eyes!

MITCHELL'S EYE-SALVE

A Certain Safe and Effective Remedy for

SORE, WEAK and INFLAMED EYES,

Producing Wonderful Quickness, and Restoring the Sight of the old.

Cures Tear Drops, Inflammation, Styes, Tumors, Red Eyes, Sunken Eye Lashes, AND PRODUCING QUICK RELIEF AND PERMANENT CURE.

Also, equally efficacious when used in other maladies, such as Burns, Fever Sores, Tumors, Salt Rheum, Burns, Piles, or wherever inflammation exists, MITCHELL'S SALVE may be used to advantage.

SOLD BY ALL DRUGGISTS AT 25 CENTS.

The Fundamental Principle of Life Assurance

is protection for the family. Unfortunately, however, the beneficiaries of life assurance are often deprived of the provision made for them, through the loss of the principal, by following bad advice regarding its investment.

Under the Tontine Installment Policy of

The Equitable Life

you are provided with an absolute safeguard against such misfortune, besides securing a much larger amount of insurance for the same amount of premiums paid in.

For facts and figures, address

W. J. RODDEY, Manager,
For the Carolinas, Rock Hill, S. C.

ATTENTION!

Building Community

[illegible] Lumber [illegible] sawmills [illegible] now better prepared than ever before to supply the demand in this section.

Moulding & Ceiling A SPECIALITY.

[illegible] Lumber [illegible] filled promptly, and at [illegible] Correspondence solicited.

C. J. SCHEELKY,
Building-Lumber Supplies, Corner Atmore & Griffith Sts.,
NEW BERNE, N. C.
P. O. BOX 63.

W. L. DOUGLAS $3 SHOE IS THE BEST. NO SQUEAKING.

$5. CORDOVAN, FRENCH & ENAMELLED CALF.
$4.$3.50 FINE CALF & KANGAROO
$3.50 POLICE, 3 SOLES.
$2.50 $2. WORKINGMENS EXTRA FINE.
$2.$1.75 BOYS SCHOOL SHOES.
LADIES
$3.$2.50 $2 $1.75 BEST DONGOLA.
SEND FOR CATALOGUE.
W. L. DOUGLAS, BROCKTON, MASS.

You can save money by purchasing W. L. Douglas Shoes.

Because, we are the largest manufacturers of advertised shoes in the world, and guarantee the value by stamping the name and price on the bottom, which protects you against high prices and the middleman's profits. Our shoes equal custom work in style, easy fitting and wearing qualities. We have them sold everywhere at lower prices for the value given than any other make. Take no substitute. If your dealer cannot supply you, we can. Sold by

J. J. BAXTER, Agt.

GREAT CUT SALE!

AT

A. J. SMITH'S

[illegible]

A. J. SMITH.

M. HAHN & CO.,

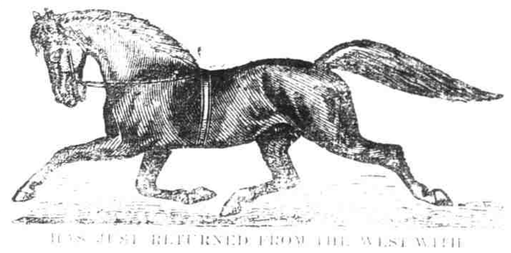

HAS JUST RETURNED FROM THE WEST WITH

50--HEAD OF MARES AND MULES--50

RANGING FROM 4 TO 7 YEARS OLD,

And Weighing From 850 to 1450 lbs. Each

Some extra fine Drivers in Horses—also adapted to all purposes. Exceptionally fine Draft Horses and Mules.

A full and complete line of Buggies and Harness always on hand.

We will hold on Tuesday and Wednesday,

AN AUCTION SALE

To be sold without Reserve to the highest bidder. Don't fail to come.

M. HAHN & CO.

Rear Front Stables, Middle Street, New Berne, N. C.

Yacht Sails and Rigging

[illegible] specialty of [illegible] Yacht Sails and Rigging at [illegible] much below those obtainable on the seaboard. Also

Complete Outfits For Fishermen.

Send us dimensions of your boat and we will submit sail plans and estimates on her complete outfit.

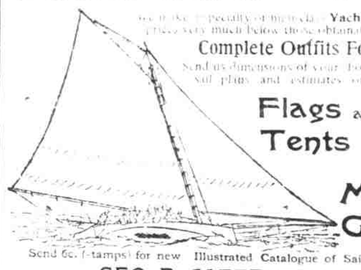

Flags and Tents

Nets and Marine Goods.

Send 6c. (stamps) for new Illustrated Catalogue of Sails and Marine Goods.

GEO. B. CARPENTER & CO.
207 to 211 So. Water St., CHICAGO, ILL.

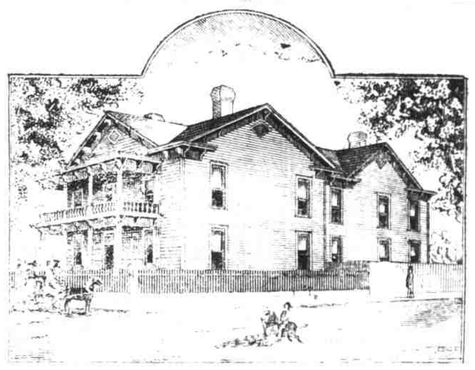

DR. H. O. HYATT'S

SANATORIUM

Kinston, N. C.

Diseases of the Eye and General Surgery.

SHEPPARD'S EXCELSIOR COOK STOVES

MADE FROM PURE PIG IRON.

Not one pound of scrap iron is ever used in these stoves.

DURABLE, CONVENIENT and ECONOMICAL.

All Modern Improvements to Lighten Housekeeping Cares.

Twenty different sizes and kinds.

Every Stove Warranted Against Defects.

Prices not much higher at this time than on common kinds of stoves.

Call on or address

L. H. CUTLER & CO., New Berne, N. C.

LADIES do you know DR. FELIX LE BRUN'S

STEEL AND PENNYROYAL PILLS

are the original and only RELIABLE safe pill. Inside wrapper on the market. Price $1.00 sent by mail. Genuine sold only by

F. S. DUFFY, Druggist and Sole Agent.

Wool, CANVAS Cloths

—AND—

STORM SERGES.

Ladies Dress of these material will be very fashionable for Mount ain or Sea shore this summer.

We are offering a line of

Black, Navy, Dark Tan and Green,

36 to 54 inches wide from 40c to $1.00 per yard.

Samples Promptly Mailed.

W. H. & R. S. TUCKER, & CO.
RALEIGH, N. C.

THE FARQUHAR

PATENT VARIABLE FRICTION FEED

Medal and Highest Award at the World's Fair.

SAW MILL & ENGINE

BEST SET WORKS IN THE WORLD. Write for Catalogue, Saw Mills, Machinery, and Supplies.

FARQUHAR SEPARATOR (LARGEST CAPACITY) [illegible] at highest branch [illegible] Circular mailed free. Address

A. B. FARQUHAR CO., Ltd., York, Pa.