THE JOURNAL.

R. S. HARPER, . . . Proprietor.
C. T. HANCOCK, . . . Local Reporter.

Entered at the Post Office at New Berne, N. C., as second-class matter.

THE TARIFF.

The tariff has not yet been disposed of and the prophesy that Congress would adjourn by the middle of July has failed of fulfillment.

Two tariff bills are engaging attention. Of these the Wilson bill passed the House and the Senate bill passed the Senate.

Neither is up to the requirement of the Chicago platform. Conference Committees, one from the House and the other from the Senate, are now charged with the difficult task of harmonizing conflicting interests and presenting to Congress a measure that will pass both houses and become the law of the land.

Of course there must be a compromise, but at present neither the conferees on the part of the Senate or those of the House seem disposed to yield.

There is little room for concessions in the House.

The Wilson bill did not satisfy the country, but it would have been accepted as a step in the right direction—having for its object a tariff for revenue only. The Senate bill is clearly a protective tariff. It substitutes specific for ad valorem duties and sometimes imposes both on the same importation.

There is a great demand for dispatch, on the ground that business interests are suffering from the uncertainty of the situation; but, we insist that there shall be no hurry in a matter of so great importance. The tariff was the great issue in the last campaign and Congress ought not to adjourn without having passed a tariff that conforms to the principles of the Chicago platform, But, as we have said, there must be a compromise and it now seems probable that the Senate will recede from its position and allow iron and coal to go on the free list and permit some modification of the sugar schedule.

MR. CLEVELAND AND SILVER.

Mr. Cleveland has gained in popularity of late and we are glad of it. The JOURNAL did all it could to secure his election to the Presidency.

We believed in him: trusted in his ability his patriotism, his courage and his honor.

We have been disappointed in his retention of Republicans in office any we were entirely mistaken as to his position upon the silver question. In all other respects he has come up to the full measure of public expectation.

The President, as already stated, has grown in favor recently. The manhood and wisdom exhibited in the late trying conditions that oppressed the country have been applauded all over the land.

But that to which we wish to call attention this morning is the Presidents attitude towards silver.

The Washington Post, of July 13th., contains the following special to the Post. "Atlanta, Ga; July 12. Congressman John W. Maddox, of the seventh Georgia district, canvassing for reelection, tells of a recent conversation with President Cleveland.

"Well, Maddox," said the President, how is everything down in old Georgia? I suppose they are all cussing me down there."

"Well," replied Maddox, "they do not like your financial policy."

"I know that Maddox," said the President, "but they are not a bit more anxious for silver than I am. But it won't do now. I tell you that unless I am badly mistaken we will have the crowned heads of Europe at our feet and asking for our terms before two years are gone."

We have no doubt the President said all this. This writer knows Mr. Maddox. He is not as distinguished as some others of the Georgia Congressional delegation, but no man in Georgia stands higher for veracity, and every element that enters into the character of a gentleman, than Mr. Maddox.

Mr. Cleveland has opposed the further coinge of silver because the commercial world will not recognize it as money, but here is a clear intimation of his intention to force its recognition, and then there will be no difficulty in the way of its coinage.

If the President is successful in this undertaking his popularity will be unbounded, and he will retire from the Presidential office amid the applauding shouts of a redeemed and prosperous people.

Both Towns Under Martial Law.

Wichita, Kans., July 15.—Temporary quiet has been restored in the Cherokee Strip towns Round Pond and South End by the arrival at each place of two troops of regulars from Fort Reno, who are under orders from Washington to place the two towns under martial law and to cause the arrest of all persons implicated in the outrages of Friday.

Troops now patrol the Rock Island tracks. The bridges and track blown with dynamite Friday have been temporarily repaired and trains are again running as usual.

Another Arrest at Sacramento.

SACRAMENTO, Cal., July 14.—Knox, the chief of the American Railway Union, and strike manager here, was arrested to-day charged with complicity in the murder of the men who lost their lives in Wednesday's train wreck.

THE CONGRESSIONAL CONVENTION.

The Democratic Convention of this district will assemble at Dunn, in the county of Harnett, on the 19th, of July 1894.

The late Craven County Democratic Convention appointed Delegates to the Congressional Convention but passed no resolutions in regard to it, thus leaving the delegates to vote and speak as they please, provided they speak for Democracy and advocate and vote for the nomination of a true Democrat.

The number of candidates is unusually large, and still the bars are down so that whoever will can enter the race.

Nearly every county has a representative in the field, and it is usual for delegates to support their county man as long as there is a reasonable hope of his nomination.

This writer holds the credentials of a delegate, but it will be impossible for him to attend the Convention, and therefore we take the liberty of suggesting that the maintenance of principles is very much more important than the nomination of any particular man.

Gentleman of the Convention, please adopt a short and vigorous platform, sound to the core and avoid personal bickerings. If any man has a personal grievance let him bear it like a man, and not thrust it upon the party.

Let us be careful to avoid bringing about the condition of affairs that is now so discreditable to a sister State. Nothing can be more humiliating to the good people of a noble State than to see leading citizens engaged in a disreputable contest for personal advantage to the detriment of society.

Politics affords a field for the display of the highest order of manhood, and he who rises to the highest plain is the best representative of a brave, virtuous and intelligent people.

We trust that the Dunn Convention will leave no scars to be eyesores throughout the campaign. Let our standard-bearer show no wounds but those inflicted by the enemy in the hottest of the fight.

This district can be carried by fair and honorable means, butt will require the United strength of the unterrified Democracy.

The JOURNAL has its preferences, but now as ever, it intends to give its unfaltering support to the nominees of the Democratic party.

DEB'S PROPOSITION

Rejected By the Managers—the Strike Will Be continued

CHICAGO, July 12.—The general managers refused to entertain the proposition from Debs to-day, in which he offered to declare the strike off, provided they would re-instate their former employes. This action of the strike leaders was taken, they claim, not because of impending defeat, but in order that they should be in harmony with the suggestion President Cleveland made in announcing that he would appoint a commission of arbitration.

The refusal of the general managers to even consider the proposition which would necessitate the dismissal of all men engaged to fill the strikers' places and would place them again in the power of the organization which had paralyzed their lines for days, was a decided set back to the union.

Every American Railroad Union, Knights of Labor and Federation of Labor leader spoken to at headquarters to-day declared that the refusal of the railway managers to restore the strikers to their positions, except those convicted of crime, would be the signal for the waging of a relentless war on the corporations, compared with which the present strike would be tame.

A DOSE OF COLD LEAD.

Strikers Attack Regulars Who Return Their Fire With Fatal Effect.

SACRAMENTO, Cal., July 13.—A bloody battle occurred at 11 o'clock this morning between strikers and regulars.

As the train reached I street, a number of strikers, who were concealed on the roof of a big building in the vicinity of the city jail, opened fire on the engine. The regulars returned the fire and two strikers were killed and six others were wounded. None of the soldiers were injured.

United States Marshal Baldwin rode through the lower portion of the city with 30 cavalrymen late this afternoon, and proclaimed martial law. He ordered all people to disperse and return to their homes under penalty of punishment by law.

PRENDERGAST HANGED.

Expecting a Reprieve to the Last Moment—He Meets His Fate with Nerve.

CHICAGO, July 13.—A crime against the State was expiated on the gallows of the Cook county jail this morning. Nearly nine months have elapsed since the bullet of an assassin deprived Chicago of her Chief Executive, the State of one of her most illustrious citizens, and the country at-large of a statesman and a patriot.

To-day the crime was avenged Patrick Eugene Prendergast suffered an ignominious death at the hands of the hangman. The execution was devoid of incident, for the assassin went to his death like an ox going to the shambles.

Up to the last moment hope of interposition from some source or another did not desert him, although he was fully cognizant of the fact that all efforts in both State and Federal courts, and in the Executive chamber had been exhausted. When it came to the end he nerved himself for a supreme effort and paid the penalty of his crime without a whimper and without a word.

WASHINGTON LETTER.

Fast Southern Mail—Cleveland Endorsed—Judge Allen.

Senator Ransom made a great strong speech in behalf of the fast Southern mail appropriation of $196,000 and as usual carried his point by eight votes. Senator Jarvis voted against the measure in the interest of economy. This is one mistake our Junior Senator has made The way to practice economy is not in such directions as this. Whatever encourages business men is the safest sort of economy. The place to begin economy is in the U. S Senate when there are too many clerks, messengers, etc. etc entirely too many luxuries and medicines and a thousand other things I will mention at length in the near future. I believe when Senator Jarvis' attention is called to these tomfooleries he will be the very man to oppose and eliminate them. His whole record proves that he is inimical to such nonsense.

It was a graceful thing for the Senate to endorse Mr. Cleveland's courage and firmness in dealing with the strikers in the north west. But for the President's remarkable nerve the result might have been much more serious.

To-day there is a tight deadlock in the tariff conference room.

The House conferees back by the Speaker and doubtless by Cleveland are determined to accept no "Gorman compromise" that varies much from the original Wilson bill. The main fight will be over iron ore, coal and sugar.

North Carolinians here speek very highly of the appointment of Judge W. R. Allen by the Governor of North Carolina. He was educated at Trinity College and read law under his father Col. W. A. Allen who for eighteen consecutive years represented North Carolina in the State Senate. He is closely related to Judge Allen G. Thurman and Hon W Allen of Ohio. His mother, Miss Maria Goodman Hicks, of Granville was named for an aunt who will be pleasently remembered by all the older residents of Raleigh. She is buried in the old cemetery in Raleigh beside her uncle Hon. Absolom Tatum, member of the Second Congress, a man of extraordinary ability whose remarkable and romantic history has never been written but who is the only man to whom the Legislation of N. C. ever erected a monument. Judge Allen inherits judicial and executive ability from both sides of his family and I trust this is but the beginning of an illustrious career for him. He is about thirty-three years old.

WHERE THE ARK RESTED,

Nothing But Snow Covers the Desolate top of Mr. Ararat.

Mt. Ararat has two tops, a few hundred yards apart, sloping on the eastern and western extremities, into rather prominent abutments, and separated by a snow valley, or depression, from 50 to 100 feet in depth.

The eastern top, on which we were standing, was quite extensive, and thirty to forty feet lower than its western neighbor. Both tops are hummocks on the huge dome of Ararat, like the humps on the back of a camel, on neither one of which is there a vestige of anything but snow.

There remained just as little trace of the crosses left by Parrot and Chodzko as of the ark itself. We remembered the pictures we had seen in our nursery books, which represented this mountain top covered with green grass, and Noah stepping out of the ark, in the bright, warm sunshine, before the receding waves; and now we looked around and saw this very spot covered with perpetual snow.

Nor did we see any evidence whatever of a former existing crater, except perhaps the snow filled depression we have just mentioned. There was nothing about this perpetual snow-field and the freezing atmosphere that was chilling us to the bone to remind us that we were on the top of an extinct volcano that once trembled with convulsions of subterranean heat.

The view from this towering height was immeasurably extensive and almost too grand. All detail was lost—all color, all outline; even the surrounding mountains seemed to be but excrescent ridges of the plain. Then, too, we could catch only occasional glimpses as the clouds shifted to and fro. At one time they opened up beneath us, and revealed the Aras valley with its glittering ribbon of silver at an abysmal depth below.

Now and then we could descry the black volcanic peaks of Ali Ghez, forty miles away to the northwest, and on to the southwest the low mountains that obscured the town of Bapazid. Of the Caucasus, the mountains about Erzerom on the west and Lake Van on the south, and even of the Caspian Sea, all of which are said to be in Ararat's horizon, we could see absolutely nothing.—Ex.

To be Tried in State Court.

SAN FRANCISCO, Cal., July 14.—United State District Attorney Cartner has received a telegram from Attorney General Olney which approves of the decision of Gartner in holding that those guilty of wrecking the train near Sacramento must be tried for murder in the State courts and not in the United State courts.

The district Attorney of Yolo county has been notified that the United States will proceed against such persons for obstructing the mails in the event that they escape conviction in the State courts.

Fatal Train-Wreck in Michigan

Battle Creek, Mich., July 16.—Passenger train No. 6, on the Chicago and Grand Trunk railroad, was wrecked at 3 o'clock this morning at this point.

Fireman Thomas Crow was instantly killed. Engineer Miller, Brakeman Mitchell, Conductor Bishop, and Baggageman Adams were all cut and badly bruised. A woman named Roberts, of Chicago, was badly cut about the head and face, and also injured internally. Several more of the passengers were badly cut and bruised, but none were fatally hurt.

The wreck was the work of train-wreckers.

All diseases of the skin cured, and lost complexion restored by Johnson's Oriental Soap. G. W. Gaskill.

DEB'S LAST LABOR.

He is Still Trying to Maintain the Strike, But His Claim That the Strike is Progressing is Contradicted by Appearances at the Depots.

CHICAGO, July 16.—President Deb's, of the American Railway union, still claims to be certain of coming out ahead in this fight with the railroads.

Said Mr. Debs, "We have everything solid west of the Mississippi. That is our stronghold I claim that as long as we have traffic stopped at any one point we have not lost the fight.

"But everything seems to be running smoothly on the different roads, does it not?" Debs was asked.

"Oh, well," admitted the labor leader, "the passenger business is in and out is being handled fairly well, but there are no freights moving at all. That's where we have the best of them. That's where we expect to cripple the enemy."

At the depots Mr. Debs' statement that freight traffic is paralyzed is not by any means borne out. Most of the roads are moving freight without the slightest trouble.

When shown a press dispatch stating that Heathcole the leader of the Pullman strikers had asked him to call off the strike, Debs denied it flatly "The Pullman strikers are just as firm as ever," he said.

From Sacrameanto and Oakland Cal., and Cincinati and Toledo, Ohio come encouraging reports to the effect that trains are moving regularly, work in shops being resumed, for strikers are visible etc.

THEY WANT TO GO BACK.

Pullman's Employes Anxious to Compromise and Return.

Chicago, Ill., July 15.—It has just developed that Chairman Heathcote, of the committee of strikers of Pullman, was sent to President Debs, of the A. R. U., on Thursday asking him to call off the boycott and strike. No answer has been returned as yet.

It is given out that the request of the Pullman strikers to declare the boycott off and permit them to return to work was the real cause of the sending of the conciliatory proposition to the general managers. The majority of the Pullman employes are anxious to return to work.

A Careless, Over-Zealous Reporter's Serious Blunder.

CHICAGO, Ill, July 14.—While rushing along at a high rate of speed the Chicago & Northern Pacific suburban train for Forest Home ran into an open switch at Fourteenth and Robey streets yerterday evening and crashed into a heavy Wisconsin Central freight engine standing on the next track. Three passengers on the suburban train were injured in the wreck, both engines were ruined and two coaces were telescoped. Nobody was killed.

It has leaked out that the wreck was caused by the misplacing through carelessness of a switch by J. T. Hollister, a reporter for a Chicago morning paper, who was acting as switch man, in order to be on the "inside' in getting news among railroda employes. He was promptly secured and jailed, but was bailed out this morning.

WHEELMEN BREAK RECORDS.

25 Miles in Less than 68 Minutes. 50 Miles in Less than 142 Minutes.

DETROIT, Mich July 14.—F. H. Herrick and C. H. Barthel of the Detroit wheelmen went against the 25 and 50 mile road record over the Belle Isle course this morning, and both succeeded in smashing the world's road record for the 25 miles, 1:09:26 1-5, made by W. Grant over the same course on June 16, making the distance in 1:07:46 1-5.

Barthel went for the fifty mile road record and covered the distance in 2:21.35 1-5, which makes a new record.

A Tennessee Marshal After Debs and Howard.

CHICAGO, July 14.—A deputy United States marshal from Tennessee arrived in town this morning. He had a summons to serve on President Debs, Vice President Howard, Secretary Keliher and Director Rogers, requiring them to appear before the United States Circuit Court of the western district of Tennessee at the August term and show cause why they should not be punished for violating the injunction issued by that court restraining them from interfering with railways engaged in carrying the mails and inter-State commerce within the jurisdiction of the court.

Papers were served on Rogers and Keliner at 11 o'clock, and on Debs and Howard when they came out of the meeting of the executive committee an hour later.

CONSTANTINOPLE BADLY WRECKED.

Over Two Hundred Lives Lost in the Recent Earthquakes.

London, July 16.—The Daily News correspondent in Constantinople says of the recent earthquakes:

"Every day shows that the original disaster was more serious than was at first supposed. The number of deaths certainly exceeds 200, and the loss of property is immense. Thousands of houses have been damaged. The mosque of St. Sophia was damaged, but can be repaired. The city walls were much injured.

Bridges Burned.

GUTHRIE, Ok., July 15.—Trouble between the Rock Island people and the Rock Island railway broke out anew to-day. Two bridges were burned at Round Pond and all trains stopped. Governor Low will offer $500 reward for the conviction of the parties burning the bridges and has also demanded of the railway company that they do their part toward stopping lawlessness and stop trains and Enid and Round Pond, in accordance with city ordinances.

[illegible]

Onslow County Democratic Convention.

Yesterday the Democrats of this County met in convention for the purpose of [illegible] State and [illegible] tions. Meeting called to order by T. L. Gillam, Chairman, Ex. Com. R. W. Rogers [illegible] John J. Humphrey [illegible] mittee on [illegible] Chairman as follows:

Resolved, [illegible] the State [illegible] Democratic party [illegible] Senate [illegible] Gaston Co. We recommend the name of J. W. Lane be brought before the senatorial convention [illegible] ed to be [illegible] Senatorial District [illegible] Hon. [illegible] never [illegible] and [illegible] betrayed [illegible] his [illegible] Democracy [illegible] principles. By [illegible] remembered [illegible] Jarvis [illegible] regard to [illegible] the rights of [illegible] dorse his [illegible] ate on the [illegible] him as successor of Senator Ransom.

5th. That we [illegible] office. That [illegible] dens of the government should be equally distributed among those serving and [illegible] continuation and [illegible] men to [illegible] the office [illegible] motives to [illegible] people [illegible] invent schemes, form leagues, and seek every [illegible] to control the power, against the voice of the people.

W. P. Freeman, Chairman.
E. L. Warren, Secy.

[illegible]

The following Resolution was [illegible] unanimously adopted:

Resolved that we recommend to the Congressional convention to be held at Dunn on the 19th inst. the name of Thomas R. Gilman to [illegible] Democratic Candidate in the 2nd congressional District and that the delegates from this county are instructed to use their best efforts to secure his nomination.

On motion it was ordered that the above be published in the Wilmington Messenger and New Berne Journal.

R. W. Kornegay, Chairman.
Wm. Murrill, } Secretaries.
J. S. Harrell, }

TRENTON CORRESPONDENCE.

Jones County Convention—And Other News.

The Democratic party assembled in a county convention at Trenton on Saturday the 14th of July. Bang Brock chairman J. N. Rouse Secretary.

Every precinct and township had a number of delegates present who appeared brimful of enthusiasm for the Cause of democracy. Delegates were appointed to the State, Congressional senatorial and judicial conventions.

Enquired of several of the delegates the prospects of the Democratic party in Jones at the present time. The answer from all was that the outlook was much better than it was two years ago that several heretofore Birds would support our cause this year, and the whole party was in much better trim than it had been for some time.

The convention instructs the delegates to the State convention to urge upon that body the importance of every good Democrat in North Carolina having the opportunity of expressing a choice for next United States Senator.

Let the democrat voters of Jones county have a chance to express their choice for Senator and Hon. T. J. Jarvis will receive at least nine tenths of votes of the democrats over all competition. Gov. Jarvis is certainly very popular here I know whereof I speak.

The public school house near Mr. Frank Green's was destroyed by incendiary fire last night thought to be the work of an incendiary.

Received the heaviest rain of the season yesterday evening.

A Reply to "H."

MR. EDITOR:—Your correspondent's report of our oratorical powers in the Populist convention of Pamlico Co. on the 4th inst is lacking in one great essential —Truth,—; perhaps the reason of its absence he was suffering from an acute attack of Rheumatism.

Respectfully John B. Martin, C. M. Babbitt.

DIED.

Estella Jennie, eldest daughter of Mr. and Mrs. J. F. Maids of Pettiedonss county passed quietly away in the evening of July 6th after a protracted illness Typhoid fever, aged 17 yrs. of age. Jennie was a favorite with us. By her genial disposition and christian character, she readily won her way into all hearts with whom she came in contact.

We often find ourselves wondering at the disposition of Divine Providence, yet we know that all things work together for good."

Taken from us in the bloom of youth, yet while her presence among us seems to be essential, and her influence for good was being felt, to be transplanted in that brighter realm to complete that Godly mission began and so soon ended here.

We commend the sorrow stricken father, mother, brothers and sisters to Him who heals the broken hearts and can make glad even in the hour of trouble. Jennie we will not see more see you here, but if we be faithful we shall see you in that Sunday school, whose superintendent is Jesus.

K. F. F.

Christians Killed at Corea.

London, July 16.—A dispatch from Shanghai to the Times says that the tumnit in Corea has been renewed and that in the last out break several Christians were killed.

French missionaries are now menaced and a gunboat has been sent to the point nearest them to protect them.

News and Observer Sold at Auction.

RALEIGH, N. C., July 16.—The News and Observer was sold at auction by its receiver this evening. There were three bidders: R. T. Gray for an undisclosed person, S. F. Tomlinson for W. H. Willard, and J. N. Holding.

Holding was the buyer. The price paid was $6,810. The paper will be continued, and it is said many improvements will be made. A number of persons at Greensboro left to take stock in it if given an opportunity. The State Chronicle was not sold.

THE MICROSCOPE.

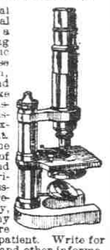

A careful microscopical examination and chemical analysis of the urine, is a valuable aid in determining the nature of many chronic diseases, particularly those of the nervous system, blood, liver, kidneys, and bladder. These aids make it possible to cure such diseases successfully at a distance with at personal examination of the patient. Thus Bright's Disease of the Kidneys, Inflammation of the Bladder, Gravel, and other Diseases of the Urinary Organs are successfully treated. Nervous Debility, Exhaustion, Dropsy, Liver Disease, and many other Chronic Maladies are cured without seeing the patient. Write for question blanks, treatise, and other information, describing case, and inclose 10 cents, in stamps, to pay postage.

Address, WORLD'S DISPENSARY MEDICAL ASSOCIATION, No. 663 Main Street, Buffalo, N. Y.

Ruta Baga and Turnip Seeds--1 lb. 35c. 5 lb 30c. 10 lb 25c. All fresh, new stock at Mace's Drug Store, New Berne N. C.

Eighth Senatorial District.

[illegible] the Democratic Executive Committee of the Eighth Senatorial District is requested to meet at the Hotel Albert, New Berne, N. C., at 7:30 o'clock p. m. on Monday, the 23d day of July 1894, for the purpose of appointing a Judge and Clerk to hold the Senatorial election in said district.

DANIEL THOMPSON,
Chairman Ex. Com.

Jacksonville, N. C., July 12th 1894.

O. CROW, COCK.

Or Ocracoke One of the Time Summer Resorts of the Atlantic Coast.

The people of North Carolina are conversant with the history of Pirate Teach, or Black Beard, from the fact that he made his rendezvous and was captured on our coast.

At Bath one of the oldest towns in the South, situated about 50 miles up the Pamlico from Ocracoke, Teach is said to have been in collusion with the Governor, and there stored the spoils of his piratical expeditions.

Often [illegible] found, and [illegible] cellars he used [illegible] in existence. On the Island of Ocracoke also he is said to have hidden many treasures, and it was there he was captured one morning when his men were on shore engaged in revelry.

Teach had a presentiment of boding danger, and as the night waned he paced the quarter deck, longing to see the light of rosy fingered morn appear in the eastern horizon. As he walked the deck of his vessel, anchored not far from land, a scowl was on his brow, ever and anon he was heard even to the Island, to cry out, O, Crow, Cock! and this is given as the origin of the name. The natives to this day call the place O-ra-cock.

During recent years this island has grown to be immensely popular as a summering place, and for genuine health, sport and pleasure it is unsurpassed. The island is two miles wide, eighteen miles in length, and on the one side the Pamlico Sound spreads out in magnificent beauty, while on the other the dashing billows of the Atlantic strike the shore in musical diapason.

A beautiful lake of a mile in diameter dotted with salt, fringed with bending tea trees, makes a beautiful back-ground for the hotel building which stands on the shore. The island is so located that it matters not which way the wind blows one gets the salt sea air, invigorating and healthgiving.

The sporting facilities are fine. No better trout, blue fish, sheeps head, and drum fishing can be found, and devotees to gun and dog find here a paradise. President Cleveland, Secretaries Carlisle and Gresham spent several days around the island fishing and hunting and the President enjoyed it better than the Adirondacs.

For sailing, surf and still water bathing Ocrocoke is the finest resort on the coast.—Washington Gazette.

$100 Reward $100.

The readers of this paper will be pleased to learn that there is at least one dreaded disease that science has been able to cure in all its stages, and that is Catarrh. Hall's Catarrh Cure is the only positive cure known to the medical fraternity. Catarrh being a constitutional disease, requires a constitutional treatment. Hall's Catarrh Cure is taken internally, acting directly upon the blood and mucous surfaces of the system, thereby destroying the foundation of the disease, and giving the patient strength by building up the constitution and assisting nature in doing its work. The proprietors have so much faith in its curative powers, that they offer One Hundred Dollars for any case that it fails to cure. Send for list of testimonials.

Address, F. J. CHENEY & CO., Toledo, O.

Sold by Druggists, 75c.

NO MORE EYE-GLASSES,

No More Weak Eyes!

MITCHELL'S EYE-SALVE

A Certain Safe and Effective Remedy for SORE, WEAK and INFLAMED EYES, *Producing Long-Sightedness, and Restoring the Sight of the old.* Cures Tear Drops, Granulation, Stye Tumors, Red Eyes, Matted Eye Lashes, AND PRODUCING QUICK RELIEF AND PERMANENT CURE.

Also, equally efficacious when used in other maladies, such as Ulcers, Fever Sores, Tumors, Salt Rheum, Burns, Piles, or wherever inflammation exists, MITCHELL'S SALVE may be used to advantage.

SOLD BY ALL DRUGGISTS AT 25 CENTS.

ATTENTION!

Building Community

Moulding & Ceiling A SPECIALITY.

C. J. SCHEELKY,

Building-Lumber Supplies. Corner Altonre & Griffith Sts., NEW BERNE, N. C.

Dr. E. C. West's Nerve and Brain Treatment is sold under positive written guarantee, by authorized agents only, to cure Weak Memory, Loss of Brain and Nerve Power, Lost Manhood, Insomnia, Nightly Losses, Evil Dreams, Lack of Confidence, Nervousness, Lassitude, all Drains, Loss of Power of the Generative Organs in either sex, caused by over-exertion, Youthful Errors, or Excessive use of Tobacco, Opium or Liquor, which soon lead to Misery, Consumption, Insanity and Death. By mail, 1 package for $5, with written guarantee to cure or refund money. WEST'S NERVE DISEASE, a certain cure for Fits, Convulsions, Insanity, Nervous Weakness, Spermatorrhœa, Impotency, Wakefulness, Lost Vitality, Premature Old Age, Wasting Diseases, Impotence, Loss of Power of either sex, Involuntary Losses, Pain in the Back, Premature Decay, Wasting in Children, Orchitis, Gleet, Whipping Cough, Sick Headache, Epilepsy, Fits, Neuralgia, Brain Fever, Dizziness, Nervous Headache, Nervous Prostration caused by Alcohol or Tobacco, Wakefulness, Mental Depression, Softening of the Brain, Loss of Power of the Generative Organs in either sex, caused by Indiscretion, Over-exertion, Youthful Errors, or Excessive use of Tobacco, Opium or Liquor, which soon lead to Misery, Consumption, Insanity and Death. By mail, 1 package for $5, with written guarantee to cure or refund money. WEST'S NERVE DISEASE, a certain cure for Fits, Convulsions, Insanity, Nervous Weakness, Spermatorrhœa, Impotency, Wakefulness, Lost Vitality, Premature Old Age, Wasting Diseases, Impotence, Loss of Power of either sex, Involuntary Losses, Pain in the Back, Premature Decay, Wasting in Children, Orchitis, Gleet, Whipping Cough, Sick Headache, Epilepsy, Fits, Neuralgia, Brain Fever, Dizziness, Nervous Headache, Nervous Prostration caused by Alcohol or Tobacco, Wakefulness, Mental Depression, Softening of the Brain, GUARANTEES issued only by

F. S. DUFFY, Sole Agent, New Berne, N. C.

M. HAHN & CO.,

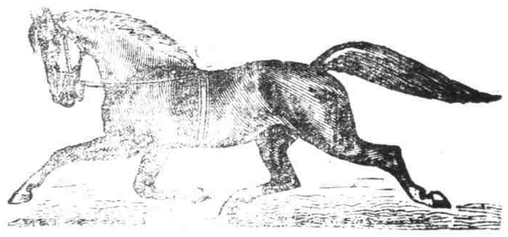

50--HEAD OF HORSES AND MULES--50

RANGING FROM 4 TO 7 YEARS OLD,

And Weighing from 850 to 1450 lbs. Each.

Some extra fine Drivers. Also—also adapted to all purposes Exceptionally fine Draft Horses and Mules.

A full and complete line of Buggies and Harness always on hand.

M. HAHN & CO.

Baile Row, [illegible] Middle Street, New Berne, N. C.

GREAT CUT SALE!

—AT—

A. J. SMITH'S

79 MIDDLE ST., NEW BERNE, N. C., UNDER HOTEL ALBERT.

To anything will be found in clothing goods. Express to [illegible] of purchaser.

Ladies Oxford [illegible] shoes in [illegible]

A line of Tennis [illegible] some price.

A [illegible] of Lawn [illegible]

Straw Hats that were $1.00 and $2.00, [illegible] now, 25c.

[illegible] of ribbon that must go regardless of cost.

Full line dress goods low down. N. C. goods 6c a yard.

OLD PANTS from 50 cts. up.

[illegible] of a dollar, and the uncertainty of financial [illegible] of the times, and cordially invite an examination of goods and prices.

jl9dlm

A. J. SMITH.

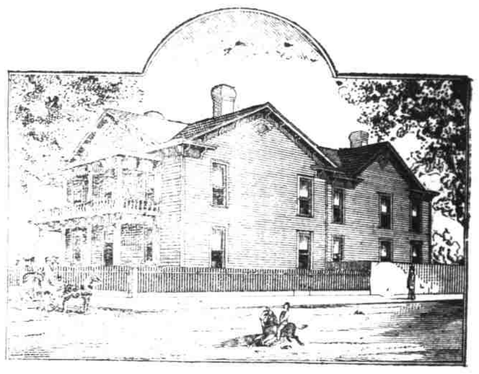

DR. H. O. HYATT'S SANATORIUM

Kinston, N. C.

—Diseases of the Eye and General Surgery.—

SHEPPARD'S EXCELSIOR COOK STOVES

MADE FROM PURE PIG IRON.

Not one pound of Scrap Iron is ever used in these goods.

DURABLE, CONVENIENT and ECONOMICAL.

All Modern Improvements to Lighten Housekeeping Cares.

Twenty different sizes and kinds.

Every Stove Warranted Against Defects.

Prices not much higher at this time than on commoner kinds of Stoves.

Call on or address

L. H. CUTLER & CO., New Berne, N. C.

Yacht Sails and Rigging

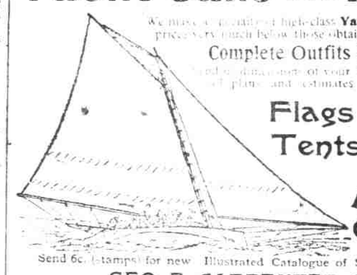

We make a specialty of high-class Yacht Sails and Rigging at prices very much below those obtainable on the seaboard. Also

Complete Outfits For Fishermen.

Send us a rough sketch of your boat and we will submit a set of plans and estimates on her complete outfit.

Flags and Tents

Nets and Marine Goods.

Send 6c. (stamps) for new Illustrated Catalogue of Sails and Marine Goods.

GEO. B. CARPENTER & CO.
207 to 211 So. Water St., CHICAGO, ILL.

LADIES DO THIS NOW

DR. FELIX LE BRUN'S

STEEL AND PENNYROYAL PILLS

are the original and only FRENCH, safe and reliable cure on the market. Price $1.00 sent by mail. Genuine sold only by

F. S. DUFFY, Druggist and Sole Agent.

NORFOLK, NEW-BERNE and WASHINGTON, N. C.

Direct Line

ALL WATER ROUTE.

Steamer ALBEMARLE

WILL SAIL TUESDAYS & FRIDAYS 5 P. M.

NEW YORK CITY.

Delivery via O. D. N. S. Co. Guaranteed.

NO TRANSFER CHARGES.

THELA CLADE LINE.
BALTIMORE OLD BAY LINE.
BOSTON PROVIDENCE M. & M. TRANS. CO.
WASHINGTON, D. C. NORFOLK & WASHINGTON B. CO.
RICHMOND, VA. S. B. CO.

RALPH GRAY, Agt.
New Berne, N. C.