SORES AND ULCERS.

Sores and Ulcers never become chronic unless the blood is in poor condition—is sluggish, weak and unable to throw off the poisons that accumulate in it. The system must be relieved of the unhealthy matter through the sore, and great danger to life would follow should it heal before the blood has been made pure and healthy and all impurities eliminated from the system. S.S.S. begins the cure by first cleansing and invigorating the blood, building up the general health and removing from the system all morbid, effete matter. **A CONSTANT DRAIN UPON THE SYSTEM.** When this has been accomplished the discharge gradually ceases, and the sore or ulcer heals. It is the tendency of these old indolent sores to grow worse and worse, and eventually undermine the house. Local application is little soothing, and to some extent alleviates pain, cannot reach the seat of the trouble. S.S.S. does, and no matter how apparently hopeless your condition, even though your constitution has broken down, it will bring relief when nothing else can. It supplies the rich, pure blood necessary to heal the sore and nourish the debilitated, diseased body.

Mr. J. B. Talbert, Lock Box 29, Winona, Miss., says: "Six years ago my leg from the knee to the foot was one solid sore. Several physicians treated me and I made two trips to Hot Springs, but found no relief. I was induced to try S.S.S., and it made a complete cure. I have been a perfectly well man ever since."

SSS is the only purely vegetable blood purifier known—contains no poisonous minerals to ruin the digestion and add to, rather than relieve your sufferings. If your flesh does not heal readily when scratched, bruised or cut, your blood is in bad condition, and any ordinary sore is apt to become chronic.

Send for our free book and write our physicians about your case. We make no charge for this service.

THE SWIFT SPECIFIC CO., ATLANTA, GA.

LYNCHED AT CARTHAGE.

Mob Storm the Jail and Hang James Martindale, a White Man.

Special to Journal.

RALEIGH, N. C. March 8.—At three o'clock this morning a mob formed the the jail at Carthage, Moore county, and took James Martindale, a white man 26 years old, and hanged him in the outskirts of town.

Six weeks ago Martindale outraged a young married woman who was on her way to teach school and since his arrest it has developed that he was guilty of the same crime against the young sister of his wife. This added to the intensity of the feeling against him and led to the lynching, which occurred this morning. Martindale was brought here at the time of his arrest to prevent lynching and remained in the Raleigh jail for 40 days. Two weeks ago he was taken back to Carthage.

LEGALIZED PRIMARY.

The Bill Submitted to Caucus Last Night Applies to Counties.

Special to Journal.

RALEIGH, March 8.—There is a difference of opinion as to whether the bill for a legalized primary will pass. Some members say it will; others say it will not. The original bill was for the whole State. The one drawn today by a committee of the caucus and submitted to the caucus tonight provides that the law can be applied to counties. The primary plan has some warm advocates and some strong opponents.

The committee consisted of Justice, Craig and Fordham. Taxpayers are that I will not be passed. The sentiment against it is decidedly strong.

PARDON BY GOVERNOR.

Singular Case of John Abram in Prison For too Many Wives.

Special to Journal.

RALEIGH, March 8.—Gov. Aycock today pardoned John Abrams, a white man of Raleigh, who was under a sentence of 7 years for bigamy. The case was an odd one. The magistrate who performed the second marriage ceremony assured Abrams that as the latter and his wife had been separated 7 years he could of right re-marry. Wife No. 1 has since obtained a divorce. The second wife has a young child which is being cared for by charitable people. Abrams, as by law is legal, now desires to re-marry wife No. 2 and care for her.

Boers Demand Amnesty.

Pretoria, March 7.—It is said here in Boer circles that the leaders of the burghers in the field will surrender with a majority of their followers if assured of amnesty and assistance in starting life afresh, and if a free pardon is granted to the rebels.

Charleston Naval Station.

Washington, March 6.—The Naval Board, which was appointed to proceed to Charleston, S. C., and look further into the matter of the price to be paid for the private land included in the site for the proposed new naval station at that place, has made its report.

Alask's Population

Washington, D. C., March 6.—The total population of Alaska in 1900, as shown by the returns of the twelfth census, is 63,592, as against 32,052 for 1890. This is an increase in ten years of 31,540, or 97.4 per cent.

Jailed for Contempt.

Macon, Ga., March 5.—Judge Candler today ordered that H. C. Findall, alleged to be in default as receiver to the amount of $6,000, be sent to jail for contempt of court and there held until the full amount shall have been paid.

Library Fire.

Grand Haven, Mich., March 5.—Fire tonight destroyed the Public Library building, including 5,000 volumes. The loss is estimated at $10,000, with insurance of $45,000.

Mexican Liver Pills cure all liver ills. 25c a box.

GOVERNMENT WORK STOPPED.

No Appropriations and Men Will be Discharged.

The killing of the River and Harbor Appropriation Bill is a serious matter to New Bern, as it means the discharge of about twenty men who had good jobs, with prospective places for twenty more men, if the government work in this section had been continued.

Mr. S. F. Hathbank, Assistant U. S. Civil Engineer, who is in charge of the government here, was seen yesterday, who said: "The turning down of the Appropriation bill means the stoppage of all work here, and the laying up of the boats in service. These are the Gen. Thom, dredge, tug Hustler and some small craft. The tug is at present in the river, but will be brought here and tied up as soon as the water in the rivers permits. The water is low at present.

All the men will be discharged, and I shall only keep one man to watch the property at Union Point."

Notice to Mariners.

Neuse River, North Carolina, Lower Green Spring Beacon, westerly side of the channel of the Neuse river, North Carolina, which was destroyed by collision of a passing vessel on January 23, 1901, has been rebuilt and the fixed white light thereon was again lit on February 22, 1901.

Truck is Uninjured.

The recent cold wave with a minimum temperature of 17 degrees above zero, has not injured the growing truck in this vicinity.

Cabbage look a little yellow from the cold, and all truck is set back in growth but no damage has been done to any of the truck.

Legislation at Raleigh.

The bill to incorporate the town of Dove, Craven county, has passed its second reading in the House.

The bill to amend chapter 82 Private Laws of 1899, in regard to the charter of New Bern, has passed third reading in House; also bill to prevent live stock from running at large in portions of Craven county; also bill to appoint justices of the peace in Craven county.

Vessel Movements.

The schooner Jennie D. Bell, Capt. Smerdoff, has cleared from Baltimore for this port.

Only a Chimney Fire.

A chimney fire in the dwelling occupied by Mr. Moses Patterson on East Front street brought out the Fire Department last night about eight o'clock. There was no alarm turned in. No damages.

New Residence.

A new residence is being built by Capt. J. J. Lassiter on Middle street, near Johnson street, on the lot recently bought from P. Orlando.

Mr. C. W. Munger is making repairs to the residence recently purchased from Mr. C. E. Foy, preparatory to moving into the house.

A considerable amount of repair work is being done around town and several new dwellings are in prospect. Carpenters are kept busy.

James Simons Dead.

Mr. James Simons died at the home of his father-in-law, Mr. Gill Lamb, on Burgess street, Tuesday March 5 at Elizabeth City.

The deceased was only 26 years of age and was one of Elizabeth City's most popular young men. To the time consumption incapacitated him for work he was employed as bookkeeper for the New Bern branch of the Hicks Lumber Company and held in the highest confidence and esteem of his employers. He leaves a wife, who was Miss Helen Lamb, one child and one brother, Mr. D. M. Simons of Portsmouth, Va., together with a host of friends. His uprightiousness of character, courtesy and engaging disposition made for him warm friends at Elizabeth City and in New Bern to mourn his demise.

The Piano Sale.

Five prominent families in New Bern bought the celebrated Kimball pianos yesterday. If you are interested in this matter of putting music in the home, it will pay you to come and see us. Last night we received the factory warrants to cover all the pianos exhibited, they are engraved on bank bond paper and read, "Fully warranted against any defect in workmanship material or performance." These warrants are backed by a capital of five million dollars.

The Kimball piano catalogue contains cuts of nearly 100 of the leading artists in the world. Call and get one.

W. F. BLOUNT
Southern Mgr. Kimball Co.

Mr Pettus Dead.

Montgomery, Ala., March 6.—Speaker Francis L. Pettus, of the Alabama House of Representatives, and son of United States Senator E. W. Pettus, died at 6 a. m. from rheumatism.

Census Bureau's Report on Cotton.

Washington, March 6.—A bulletin issued by the Census Bureau on cotton ginning shows that the crop of 1899 was 6,645,974 commercial bales (bales as marketed), which is equivalent to 9,345,391 bales of an average weight of 500 pounds.

To Break Krupp's Monopoly.

Berlin, March 7.—The Reichstag today indorsed almost unanimously the Budget Committee's recommendation for the establishment of governmental works to manufacture armor plate.

WOMAN AND FASHION

A Neat Cloth Costume—Simple Dinner Gowns—A Paris an Winter Costume.

The model shown is of dark blue cloth, with the skirt and bolero trimmed with curved bands of Persian patterned panne arranged on the skirt in two deep curves and on the bolero in one. The large scalloped collar is also bordered with these panne straps and is

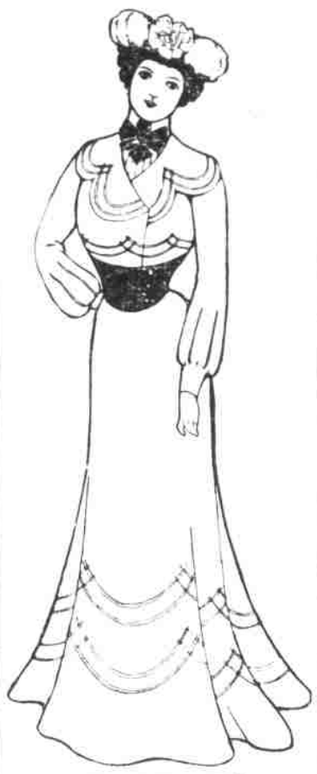

A NEAT CLOTH COSTUME.

rounded out at the neck, displaying the chemisette of tucked white silk and the black taffeta cravat. The high ceinture is of black taffeta fastened a little to the left of the center with three small pearl buckles. The sleeves, you will notice, are both new and pretty and give a very stylish air to the bolero.—Philadelphia Ledger.

Simple Dinner Gowns.

The excessive simplicity of many of the dinner gowns has been much criticised, but especially for young women the fashion is such a dainty one that its popularity is assured for some time. A charming gown of this description is a very sheer crape made over white satin, with two flounces trimmed with lace and insertion. The waist is of lace and insertion, with puffings of the crape around the top of the waist. A belt and sash of panne velvet in pale yellow is the only trimming on the gown. A simple gown but an exceedingly expensive one, is made of lace and net, with bands of satin folds on the underskirt. The waist is tucked and has a deep bertha of lace so long that it looks like a bolero jacket. With this gown is worn a black chiffon belt and sash, the only touch of contrast, but a most effective one.—Harper's Bazar.

Parisian Winter Costume.

The engraving represents a three quarter mantle of black velvet, half fitting, trimmed with sable skins inter-

BLACK VELVET MANTLE.

laced and having a large medici collar of the same fur. The mantle is lined with white satin, and the muff is of sable.—Paris Herald.

For Little Ones.

Pretty things in the way of children's clothes are now coming to the fore, choice for little ones who will accompany their parents in a late winter or early spring trip to the south or that will be worn during the summer. There are Russian blouses still for the little ones, and these are made in all colors and in various pretty and strong wash materials, piques, linens and galates in different colors, all white or white trimmed with colors and each more attractive than the other.

Boston newspapers assert that the conductors on their local traffic lines are the most cultured ticket collectors to be found anywhere. They insist that many of these Yankee sages speak several languages and carry college diplomas in their inside pockets.

Large Hemp Consignment.

Philadelphia, March 5.—The British steamship Morven has arrived here from Manila with a full cargo of hemp, the largest consignment to reach here since the breaking out of hostilities in the Philippines.

Beer Law Constitutional.

Jefferson City, Mo., March 5.—The Supreme Court today decided that the beer inspection law enacted in 1899 is constitutional. It is estimated that the law will raise $600,000 revenue annually.

HUMOR OF THE HOUR.

The impatient lady [illegible] looked last [illegible] and made her [illegible]

"It was comparatively easy."

"I will be undertook to [illegible] of one of the [illegible] worked girls who were [illegible] for hungry customers at [illegible]

"It was not so easy."

"No, sir," he replied [illegible] with her [illegible] and her [illegible]

"I passed a [illegible]

"[illegible] some [illegible] [illegible] name?"

"What did she [illegible] the view of [illegible]

After the lapse of two [illegible] interval of [illegible] in remaining on the [illegible] he finally reappeared [illegible] collections of provisions [illegible] been ordered by other customers.

"Did my boiled beef with [illegible] sauce?" he asked her [illegible]

"Wait a minute," she said.

Unloading her collection of [illegible] she hurried back for something [illegible] plete a partially filled order.

"I want my boiled beef with horse radish sauce this time!" he called after her still more fiercely.

She nodded.

After making another trip or two she suddenly stopped in front of him.

"What is your order, sir?" she asked.

"Boiling me," he replied [illegible] ing with wrath. "Some idiot boiled horse with beef radish sauce!"—Chicago Tribune.

Drawn From the Wood.

I thought I could see it all now.

"Your inspiration is drawn from nature!" I cried. "From the skies, the woods!"

"The wood!" interposed the painter, coughing slightly.

From this I rightly conjectured that he had in some way become aware of the square black bottle in my portmanteau.

It was not the first occasion I had for observing that the truly artistic soul is gifted with superior powers of divination.—Detroit Journal.

Wonderful Development.

"Yes; dat is er awful muscle for er kid of me age, but den I come of er athletical families, an besides I've allers taken de best of care of meself!" New York Evening Journal.

A Rush Coming.

"Miss Minks," said the proprietor, "do you know anything about the new minister who is going to have charge of the church in Havelock street hereafter?"

"Yes," replied the shopwoman. "He is a tall, fine looking man, about 28, and he isn't married."

"Miss Minks," said the proprietor briskly, "you may put all the new bonnets we have in the front window."—Tit Bits.

A Feline Slap.

Tess. It's quite likely that my uncle will leave me quite a fortune. He's dying, you know.

Jess. Oh, isn't that distressing?

Tess. Er—yes; I do feel sorry for the poor old

Jess. Nonsense! I was sympathizing with you, dear. To think that all this wealth should come to you when it's almost too late to do you any good.—Philadelphia Press.

No Chance.

"Is he so very unpopular?"

"Unpopular!" echoed Mr. Knickswell. "Why, I've known him to tell a dozen people he has had his photograph taken and not one out of a dozen said 'they really must have a copy.' When a man can't give his picture away, what chance is there for him?"—Washington Star.

Sanitary Question.

He gazed at the individual who was spread over four seats in a crowded railway car and murmured: "May I ask you a question?" The individual grunted assent. "Have the government inspectors examined you for trichinosis?"—Pittsburg Chronicle Telegraph.

Proved It.

"What do you think, Clarice went out and sang at an entertainment in a private insane asylum."

"Did she say whether they showed their insanity much?"

"Oh, yes; they encored her three times."—Philadelphia Bulletin.

The Difference.

Mrs. Lamb. No, I wouldn't listen to a word against my new butler; he's as true and good as steel.

Mrs. Fox (who knows his record).—My dear, if you feel that way your valuables are as good as stolen.—Philadelphia Press.

Off a Black Sheep.

Butcher.—Leg o' mutton? Yes'm.

Mrs. De Rigeur.—And let it be off a black sheep, if you please. We're in mourning, you know.—Philadelphia Record.

Editor Dead.

Philadelphia, March 5.—Dr. Richard James Dunglison, an eminent editor and author of many valuable medical works, is dead at his home here of dropsy and heart failure, superinduced by pneumonia.

Insurance Convention.

Columbus, Ohio, March 5.—The fifth annual convention of the National Association of Mutual Insurance Companies convened here today.

WASHINGTON LETTER.

Lectures to Middies—Precedence Among Coachmen—Berths in the Navy—Go Begging.

[illegible]

The navy department [illegible] considerable [illegible] of [illegible] Naval Academy [illegible] [illegible] and found [illegible] notes in [illegible] are generally [illegible] in gold [illegible] Mexican. In other words, $5 in American money equals [illegible] and as the [illegible] of causes no special [illegible] when you get down [illegible] currency. All kinds of [illegible] have long since disappeared and the government issues nothing less than dollars, but each [illegible] department prints a species of [illegible] ranging in face value from 5 to 50 cents. These small notes are known colloquially as 'soldos,' and who [illegible] them or who guaranteed them payment are twin mysteries I was never able to fathom. As you may well imagine they vary considerably in purchasing power. Some of them are received by storekeepers at [illegible] some pass 20 to 1, and very frequently they are refused altogether.

To still further complicate things, the soldos of each of the departments are totally worthless in all the others. Before I fully appreciated the intricacies of the system I was visiting a good sized mining town that happens to be directly on the boundary line between two departments and ordered a bottle of beer at a native restaurant. The price was 40 cents, and I pulled out a handful of soldos and told the proprietor to help himself. He looked at them scornfully and said they were no good. 'But, my dear man,' I protested, 'I just bought some cigars with them at a shop not 100 yards from your door.' 'Ah, but that was on the other side of the street, senor,' he replied. 'That is not our department!' I willed and gave him a good United States dollar.

"To bridge over the 'change' difficulty a number of the stores get out small metal tokens about the size of baggage checks and stamped with the firm name and the denomination at which they are issued. They are redeemable over the counter as long as the store lasts and are really the most trustworthy currency in the country. One German storekeeper has varied the programme slightly by printing small paper notes. He uses manila paper and strikes them off on a rattlebacke hand press in a back room, so needless to say, they are not very beautiful to look at, but each of them bears his signature, and they pass anywhere at par. It's a great country to live in. Any man with a stock of merchandise can run a private treasury department as an annex."—New Orleans Times Democrat.

Longevity In England.

"The following facts consequent upon a wager made by me a year ago may interest some of your readers. The wager was that I should find recorded in your obituary columns for the year 1900 a daily average of five deaths of persons who had attained the age of 80 years or upward. In other words, 1,500 for the year. I find 1,882 instead of 1,500, an average rather exceeding six instead of five. The proportion of these deaths to the total number of deaths advertised is somewhat between a fifth and a sixth. The chief 'death tally' occurred in the early months of the year, namely, January to May. By far the most fatal month was January. Strange to say, the June and July totals exceed those of December, thus apparently adding another nail to the coffin of the now discredited adage that a green yule makes a fat churchyard."—Letter in London Times.

Good Shots.

The British and Boers at Pieters hill were crouching behind bowlders scattered over a wide surface. The moment a man on either side emerged from his cover he was at once the target of the enemy's bullets. A Boer, partly, it seemed, in bravado, made a sudden sally to join a neighbor. An Englishman, who had long watched the rock and was becoming sick with hope deferred, took aim and brought the daring one down. So delighted was he with his luck that he threw himself on his back behind the shallow shelter of his bowlder and kicked his heels into the air. In his transport his heel rose above the rock, as he was instantly made aware by a bullet transfixing his fluttering ankle.

Marrying the Adriatic.

After having been discontinued for about a century, the ancient annual ceremony of "marrying" the Adriatic will probably be revived in full splendor next year.

Designs have been drawn for reproducing an exact model of the handsome old world state galley, which was the last used for the ceremony by the Venetian republic in 1797.

The municipality is enthusiastic in supporting the project.

Flies In Amber.

An Englishman has at last succeeded in photographing flies in amber. Amber shows dead black on a photograph and under the microscope. He has discovered a fluid into which he puts the amber and then photographs through it. As some of the flies in amber are of a forgotten type, dating back to before the flood, the results are interesting.

SIDE LIGHTS ON LIFE.

All family trees are more or less shady.

That man is generous to a fault who never corrects it.

A double wedding might be properly called a four-in-hand tie.

It is a poor widow who can't remarry. Rich ones are soon gobbled up.

When a man gets lonesome, he begins to realize what poor company he is.—Chicago News.

Frankford Sausage at the Oaks Meat Market.

BREVITIES

MONEY IN GUATEMALA

The Fun Comes When Functional Currency is Encountered

[illegible] "Money in Guatemala is [illegible] and found [illegible] notes in [illegible] are generally [illegible] in gold [illegible] Mexican. In other words, $5 in American money equals [illegible] and as the [illegible] of causes no special [illegible] when you get down [illegible] currency. All kinds of [illegible] have long since disappeared and the government issues nothing less than dollars, but each [illegible] department prints a species of [illegible] ranging in face value from 5 to 50 cents. These small notes are known colloquially as 'soldos,' and who [illegible] them or who guaranteed them payment are twin mysteries I was never able to fathom. As you may well imagine they vary considerably in purchasing power. Some of them are received by storekeepers at [illegible] some pass 20 to 1, and very frequently they are refused altogether.

"To still further complicate things, the soldos of each of the departments are totally worthless in all the others. Before I fully appreciated the intricacies of the system I was visiting a good sized mining town that happens to be directly on the boundary line between two departments and ordered a bottle of beer at a native restaurant. The price was 40 cents, and I pulled out a handful of soldos and told the proprietor to help himself. He looked at them scornfully and said they were no good. 'But, my dear man,' I protested, 'I just bought some cigars with them at a shop not 100 yards from your door.' 'Ah, but that was on the other side of the street, senor,' he replied. 'That is not our department!' I willed and gave him a good United States dollar.

"To bridge over the 'change' difficulty a number of the stores get out small metal tokens about the size of baggage checks and stamped with the firm name and the denomination at which they are issued. They are redeemable over the counter as long as the store lasts and are really the most trustworthy currency in the country. One German storekeeper has varied the programme slightly by printing small paper notes. He uses manila paper and strikes them off on a rattlebacke hand press in a back room, so needless to say, they are not very beautiful to look at, but each of them bears his signature, and they pass anywhere at par. It's a great country to live in. Any man with a stock of merchandise can run a private treasury department as an annex."—New Orleans Times Democrat.

Longevity In England.

"The following facts consequent upon a wager made by me a year ago may interest some of your readers. The wager was that I should find recorded in your obituary columns for the year 1900 a daily average of five deaths of persons who had attained the age of 80 years or upward. In other words, 1,500 for the year. I find 1,882 instead of 1,500, an average rather exceeding six instead of five. The proportion of these deaths to the total number of deaths advertised is somewhat between a fifth and a sixth. The chief 'death tally' occurred in the early months of the year, namely, January to May. By far the most fatal month was January. Strange to say, the June and July totals exceed those of December, thus apparently adding another nail to the coffin of the now discredited adage that a green yule makes a fat churchyard."—Letter in London Times.

Good Shots.

The British and Boers at Pieters hill were crouching behind bowlders scattered over a wide surface. The moment a man on either side emerged from his cover he was at once the target of the enemy's bullets. A Boer, partly, it seemed, in bravado, made a sudden sally to join a neighbor. An Englishman, who had long watched the rock and was becoming sick with hope deferred, took aim and brought the daring one down. So delighted was he with his luck that he threw himself on his back behind the shallow shelter of his bowlder and kicked his heels into the air. In his transport his heel rose above the rock, as he was instantly made aware by a bullet transfixing his fluttering ankle.

Marrying the Adriatic.

After having been discontinued for about a century, the ancient annual ceremony of "marrying" the Adriatic will probably be revived in full splendor next year.

Designs have been drawn for reproducing an exact model of the handsome old world state galley, which was the last used for the ceremony by the Venetian republic in 1797.

The municipality is enthusiastic in supporting the project.

Flies In Amber.

An Englishman has at last succeeded in photographing flies in amber. Amber shows dead black on a photograph and under the microscope. He has discovered a fluid into which he puts the amber and then photographs through it. As some of the flies in amber are of a forgotten type, dating back to before the flood, the results are interesting.

After He Comes

He has a hard enough time. Everything that the expectant mother can do to help her child [illegible] do. One of the greatest [illegible] she can give him is her [illegible] do this she must have [illegible] well. She should use every means to improve her physical [illegible] She should by an internal supply herself with

Mother's Friend.

It will take her through the ordeal easily and quickly. Into ointment which makes strength and vigor to the muscles. Common sense will show you that the stronger the muscles are, which bear the strain, the less pain there will be.

A woman living in Fort Wayne, Ind., says: "Mother's Friend did wonders for me. Praise God for your ointment."

Read this from Hanel, Cal.: "Mother's Friend is a blessing to all women who undergo nature's ordeal of childbirth."

Get Mother's Friend at the drug store. $1 per bottle.

THE BRADFIELD REGULATOR CO., Atlanta, Ga.

Write for our free illustrated book, "Before Baby is Born."

DR. OTTO'S

SPRUCE GUM BALSAM — CURES COUGHS AND COLDS.

FOR THE CURE OF ALL

Coughs, Colds,

OR

Incipient Consumption.

NO REMEDY EQUALS

DR. OTTO'S Spruce Gum Balsam.

A single dose will relieve suffering and its regular use will effect a permanent cure.

PRICE, 25 AND 50 CENTS.

WOOD'S THOROUGH-GROWN

Seed Potatoes

are selected seed stocks, grown specially for seed purposes, in the best potato districts in this country. Our Northern-grown seed are grown in Maine and Northern Michigan, while our Early Ohios are grown in the Red River District, famous for its superior seed of this variety.

Wood's Second Crop Seed

which are in high favor with truckers everywhere, are grown from selected stocks in Eastern Virginia a section noted for producing the best Second Crop Seed Potatoes in this country.

Prices quoted on request.

T. W. WOOD & SONS,
Seedsmen, - Richmond, Va.

Wood's Descriptive Catalogue tells all about Seed Potatoes, and the Best Seeds for the Farm and Garden. Write for it. Mailed free.

E. W. Smallwood,

HEADQUARTERS FOR

HARDWARE

—And all Kinds of

BUILDING MATERIAL

Heating and Cooking Stoves and Ranges, Lime, Cement, Plaster, Paints, Oil, Varnish, Putty, Sash, Doors, Blinds, Cutlery and all the useful articles usually found in an Up-to-date Hardware Store.

Best Goods.
Lowest Prices.

Under Hotel Chattawka,
NEW BERN, N. C.

Brick! Brick!! Brick!!!

75,000 First Class Hard Brick For Sale Cheap. Apply to

G. L. HARDISON,
Thurman, N. C.