State Library

New Bern Weekly Journal.

VOLUME XXVIII —No 6 NEW BERN, CRAVEN COUNTY, N. C., FRIDAY, APRIL 21 1905 ---SECOND SECTION, 28th YEAR

Plastico

A Perfect Wall Coating

Combines Cleanliness and Durability

Any one can brush it on No one can rub it off

Plastico is a pure, permanent and porous wall coating, and does not require washing off to renew as do all kalsomines. It is a dry powder, ready for use by adding cold water and can be easily brushed on by any one. Made in white and fourteen fashionable tints. Sample card free.

ANTI-KALSOMINE CO.
GRAND RAPIDS, MICH

For Sale in New Bern by E W Smallwood.

To The Farmers of North Carolina:

Our farmers have read the resolutions adopted by the Cotton Association of New Orleans and also by our State to reduce their acreage of cotton this season. I believe the farmers will do it. The most important thing for our cotton and tobacco growers to do is to grow their supplies at home.

It is quite evident that this is being done by our farmers to a greater extent in North Carolina each year.

Our tobacco farmers reduced their acreage last year and tobacco sold much higher in the fall of 1904 than in 1904.

Diversified farming will pay our farmers and every other interest.

If the June report of the government shows that there has been no reduction in acreage, every effort will be used to put down the price of cotton by the speculators.

Yours very truly,
JOHN S. CUNINGHAM,
President.

Thanks Friends, Thanks!

The committee in charge of the Shadow Party to be held at Thurman, Friday night, desire to thank the people of New Bern for their generous donations and hearty co-operations in the work.

Miss Vera McGuffin,
Carrie P. Hardison,
Laura Conner,
Julia Simmons,
Margaret Fisher,
Mamie Simpson.

School Notice.

We will have holiday, Friday, Monday being a regular holiday, school will not open until Tuesday morning.

All parents are urged to see that their children are present Tuesday morning and that they remain in school until its close as the next five weeks of school will be largely spent in finishing up the books and in a thorough review. All who have been out on account of sickness or for other causes are urged to be present every day in order that they may get this review, catch up in their work and be promoted at the close of the session.

H. B. Craven,
Supt

France Offers Russia No Assistance.

Paris, April 20.—In reply to Japan's protest that France is violating the neutrality laws in sending assistance to Russia's fleet in allowing Rojestvenskys squadron to rendezvous at Kamranh bay, France makes reply that she has not rendered assistance and places no time limit on the stay of vessels at her ports provided actual preparations for war are not made while there.

No Gloss Carriage Paint Made.

will wear as long as Devoe's. No others are as heavy bodied, because Devoe's weight 3 to 8 ounces more to the pint. Sold by E. W. Smallwood and be J. C. Whitty Co.

If you want the family to be healthy strong and active, give them Hollister's Rocky Mountain Tea this month. Makes rich, red blood, bone and muscle 35 cents. tea or tablets. F. S. Duffy.

NEW BERN PRODUCE MARKET.

WHOLESALE PRICES CURRENT.

Eggs, per dozen	10-11
Chickens, old per pair	60-75
" young, per pair	50-65
Pork, per lb.	7½
Live Hogs	4½-5½
Beef, "	6 & 7
Hides, green, per lb.	5c & 5½
" dry, "	8 & 10
Beeswax, "	20 to 25
Corn, per bushel	75c
Oats, "	57½c
Peanuts	85
Potatoes, Yams	70
Bahamas	60

Local Grain Market.

Corn, per bushel	65
Oats, "	50
Meal, "	75
Hominy "	75
Corn beas, per 100 lbs	80
Wheat bran, "	1.00
Feed, 100 lbs	1.05
Cotton seed meal, 100 lbs	1.50
Cotton seed hulls, 100 lbs	45
Hay stuff	1.00
No. 1 Timothy per ton	[illegible]

SOUTHPORT'S INTERESTS

Governor Pledges All Assistance to Coaling Station Project.

No Decision on State Printing. Big Seizure of Whiskey. Big State Charter. Raleigh's Success in Liquor Selling.

Raleigh, April 19.—Governor Glenn has received, in reply to a letter written him to F. H. Fries at Winston-Salem urging that Southport be given the coaling station of the Winston-Salem southbound railroad instead of Charleston, an assurance that the advantages of Southport shall be considered. The Governor has pledged to the enterprise every assistance in his power and the aid of the penitentiary convicts in construction if the interests of Southport are only cared for and the coaling station located there.

President Vann of the Baptist University for women announces that Mrs. Henry Appy, now of the University of Colorado has been elected instructor of vocal music to succeed Miss Hopkins, resigned, Mrs. Appy to take charge of the classes next September.

The directors of Caraleigh Cotton Mill, here, have declared a three per cent semi-annual dividend.

There was a long conference of the State printing commission in the office of Governor Glenn last evening but no decision was reached as to the awarding of the contract. Both the bidders, E. M. Uzzell and Edwards & Broughton, were called before the board and given a hearing in explanation of their respective bids. There will be another session some time today when the award will probably be made.

The Carolina Plumbing and Heating Co., of Charlotte has been awarded the contract to put in the plumbing, gas and heating appliances in the new agricultural building at the A. & M. College, their bid having been $6,825.

Judge Purnell and other court officers have returned from Elizabeth City, where a term of the United States District and Circuit court was convened Monday, there being only one case ready for trial, it was disposed of and the court adjourned the same day.

Sixty-seven barrels of whiskey that was seized for irregularities from W. Y. Carvor at Roxboro was released yesterday, being duly stamped. The entire lot was sold to the Roxboro dispensary.

Information from trucking sections hereabouts is to the effect that much damage was done especially to strawberries and tomatoes.

The earnings of the Raleigh dispensary for the past quarter amounts to $12,500, a gain of $4,500 over the same period last year. The increase is in part due to the fact that the legislature was in session two months of the quarter this year.

The dispensary has two days in each week to buy empty bottles and buys on an average $150 worth of these old bottles each week. They are gathered up about the city principally by negroes and resold to the dispensary.

Application was made this morning to the Secretary of State for a chartering of a new million and a half dollar corporation at Gullowhee, N. C., but the papers had to go back for correction in that they had failed to comply with the law in specifying interest and some other particulars concerning the issuance of preferred stock.

Dr. Hyatt Coming.

Dr. H. O. Hyatt will be in New Bern at Hotel Chattawka, Monday and Tuesday, May 1st. and 2nd., for the purpose of treating diseases of the eye and throat and fitting glasses.

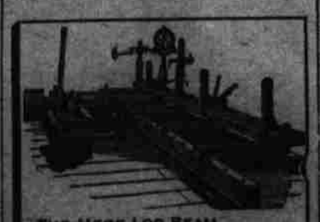

THE HEGE LOG BEAM
SAW MILL
WITH
HEADCOCK-KING FEED WORKS

ENGINES AND BOILERS, WOODWORKING MACHINERY, COTTON GINNING, BRICK-MAKING AND SHINGLE AND LATH MACHINERY, CORN MILLS, ETC., ETC.

GIBBES MACHINERY CO.,
Columbia, S. C.
THE GIBBES SHINGLE MACHINE

Saturday, you can find at the Coast Line Meat Market, Spring Lamb, this years growth. Form the Veal also.

FOR RENT—A two or three horse farm to white tenant. Apply to J. H. Stevens, Dover, N. C.

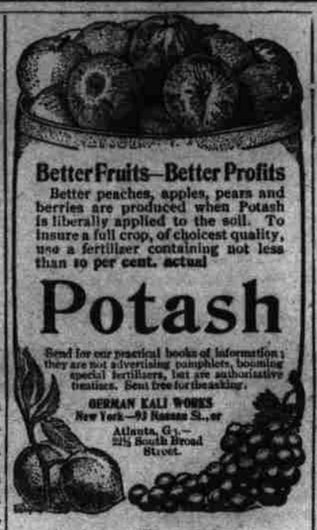

An Aggregation of Melody.

Mirth, melody and music is the keynote of the performance to be given by the famous Black Patti Troubadors at the New Masonic Theatre next Tuesday night April 25th.

Those sweet singers and ebony colored fun makers of Dixie land have been recognized for years as a high-class standard attraction and one that has scored a phenomenal popular success with theatre goers in all sections of the country. Among the forty in its ranks are to be found the most talented Afro-American singers, dancers and comedians in the world. Sissioretta Jones the Black Patti, the vocal star of the organization, in addition to being the most gifted singer of her race, enjoys the distinction of having sung before the largest audiences that ever assembled in Madison Square Garden, New York City, and the only colored female singer honored by royal command to sing before the former Prince of Wales, now King Edward VII of England. In this country the Black Patti and the Troubadours through their refined and enjoyable stage performance have added largely to the musical culture of the people. Their happy revival of the sweet melodies of the South, reminiscent of Ante Bellum days, the plantation, the cotton fields and the levee has been a musical revelation to millions.

THEY COME AND GO.

Mrs. W. R. Hinnant and daughter, Miss Lillian Hinnant, went to Goldsboro yesterday.

Miss Mary E. Stone, who has been the guest of Mrs. R. A. Damon during the winter returned to her home in Pulaski, Va., yesterday.

Mr. F. C. Toepleman of Henderson, was in the city yesterday.

Mrs. H. B. Marks went to Baltimore last night in response to a telegram announcing the sad news of the death of her father, Mr. Julius Stiefel.

Misses Kate McKiminom and Mittie Dowd of St. Mary's School, Raleigh, are visiting in the city, the former the guest of Mr. Fred Roberts, the latter the guest of Mr. George Roberts.

Miss Jessie M. Stevens arrived from Southport last night and is the guest of her bother, Editor Stevens.

Easter Reception.

An Easter reception will be given the children by Madame Paas next Monday afternoon at 4 o'clock at the church parlors next to M. E. Church.

This mysterious lady is a family connection of Santa Claus' and is visible only at Easter. In common with her famous relative she shares the family characteristic of generosity as she gives a present to all the children.

Her great peculiarily is a most unsatiable appetite for eggs. She will devour them by the dozens, whole, and beg for more.

To show that she is not ungrateful, she runs her hand in a most capacious and inexhaustible pocket and presents to each little guest a charming Easter present.

An admission of ten cents will be charged, which entitles to an introduction to Madame Paas, and a present from her. Ice cream and cake extra.

Do you suffer with indigestion, constipation, feel mean and cross, no strength or appetite? Hollister's Rocky Mountain Tea will make you well and keep your well. 35 cents, tea or tablets. F. S. Duffy.

DESIRES TO LOCATE IMMIGRANTS

An Italian Lawyer of Providence Will Visit New Bern With That In View.

Mr. George Green, secretary of Chamber of Commerce received a communication yesterday from Ubaldo Pesaturo of Providence, R. I., relative to locating Italian immigrants in this section. He is a lawyer and as his name indicates he is a native of Italy. He is interested in the immigration question and has been instrumental in placing a number of his countrymen in many sections of the South he has also supplied railroad contractors with laborers.

He will visit New Bern next week if certain conditions are complied with and will probably make arrangements for the landing of many families.

NEW BERN CHARTER.

Plain Whiskey Labeled Syrup Is Seized.

Governor Appoints Railroad Director. A. & M. Cadets Give Parade. More Quarters For State Department.

Raleigh. April 20.—The Southern Mutual Indemnity Co. of Charlotte was chartered today without cepital stock to do a general indemnity and insurance business, the incorporators being James Alden Houston, J. J. Hutchison, R. D. Moore, W. H. Collins, E. S. Williams, George J. Williams, R. L. Keesler, J. A. Walker, E. C. Ferrell and A. Brown.

Another charter was to the Gaskill Hardware & Mill Supply Co. of New Bern. The capital stock is $10,000 and the incorporators are James Gaskill, P. A. Willis, W. A. McIntosh and H. M. Groves.

The State has leased the old Haywood residence at the corner of Fayetteville and Morgan streets, facing the State Capital to be used as the offices of the State Department of Insurance and for storage of State documents. The building is being thoroughly overhauled and will be occupied by the State May 1st.

The building committee of the Grand Lodge of Masons, charged with the supervision of the erection of the new $100,000 temple here have decided to have the work begin very soon now. The tenants of the buildings now on the site that must be torn away to give place for the temple, will be notified May 1st to move out so that the buildings may be cleared away. Then the work of erecting the temple will begin and pushed right through to completion Most of the money for the building is now in hand.

Revenue officers here report that a Hobgood yesterday two suspicious casks were seized. They were labeled "syrup" but were found to contain hafl and pint bottles of whiskey shipped there from a Richmond firm, Sanders Sons & Co. The find has been reported to Washington with a view to having the Richmond firm prosecuted in the federal court at Richmond. The punishment is $500 fine.

A charter is issued for the Cullowhee Mining and Reduction Co. of Cullowhee Jackson county, the authorized capital being $1,500,000. The incorporators are D. D. Davis, R. E. Bowen, T. A. Cox, J. T. Taylor and others.

Governor Glenn announces the appointment of W. T. Brown of Winston-Salem as a member of the board of directors of the North Carolina Railroad Co. to succeed Geo P. Pell who resigned to become attorney for several large corporations.

A pardon is granted by the Governor for Ernest Porter serving a two years sentence from New Hanover county for seduction under promise of marriage. The pardon on the strength of evidence developed since the trial. showing that at the time of the alleged seduction the prosecutrix was a lewd woman and knew that Porter was a married man. The judge and the father of the prosecutrix were among those who asked for the pardon.

The Governor has decided to pardon William Caudle, serving four months on the roads in Wilkes county for larceny. He says the sentence is the minimum that can be imposed for larceny and he can see no reason for executive clemency.

The cadets of the A. & M. College marched in to the city last evening and gave a dress parade and drill in front of the Governor's mansion, the students of the Baptist University, Peace Institute and St. Mary's School having been invited to the mansion as the guests of the Governor's family to review the maneuvres which were declared by the Governor to be of a most creditable character.

In the Supreme Court the case of Corporation Commission vs Atlantic Coast Line involving the right of the commission to compel the railroad company to put in track scales for the convenience of a lumber plant was argued on appeal. Arguments were made by Attorney General Gilmer and Hon. F. Woodard for the Commission and Junius Davis and Pou and Fuller for the Coast Line.

At noon today, Rev. R. H. Orr of Weldon preached his trial sermon before the Albemarle Presbytery here and was formally ordained to the ministry. At 3 o'clock there was a reception to the members of the Presbytery by the Woman's Society for Christian Work. The Presbytery will adjourn tonight.

A New Bern Woman Says

"have you a floor paint that will last two weeks?" Yes we have Devoe's; it has a beautiful gloss and will wear two years if properly applied. E. W. Small mor.

Kodol Dyspepsia Cure
Digests what you eat.

A MATTER OF HEALTH

ROYAL

BAKING POWDER
Absolutely Pure
HAS NO SUBSTITUTE

SHORT PASSING EVENTS.

A revival is being conducted in the Christian church at Kinston under the direction of Rev. R. S. Martin. A large number have been converted and each night considerable additions are made to the lists.

Notwithstanding the low price of cotton the movement seems to be quite active in the local market. The probable reason is that the farmers need the money. Seventy-five bales were sold here yesterday at 7¼c.

Prof. M. F. O'Neil the musician, has in his possession a violin which is undoubtedly one of the oldest, if not the oldest in the State. He traded a violin which was of inferior value for it and learned after securing it that it was a genuine Guarneri, that it had been in this state 115 years and had been made probably 150 years ago or more. It has a fine tone and after a little repair it will produce as fine music as any instrument as it has the quality of the most celebrated violins.

A spectacle of great interest is the exhibition given by an amusement concern showing how the battles of the Boer war were conducted. Shows were given at Wilmington and Goldsboro this week. The train carrying this show consisted of 30 cars. The soldiers taking part in the sham battle were also soldiers of the real Boer war and they are retainers of their respective sides. The people representing the English side are a company of Scotch Highlanderе. Prominent among the Boer soldiers is Gen. Cronje who was one of the leading commanders of the Boers and was taken prisoner by the English. The concern was a very popular feature at the St. Louis Exposition and is doing big business on the road.

Work has been commenced on the rebuilding of the old house at the southwest corner of Broad and Hancock streets. It will be made into a handsome residence, Mr. E. H. Meadows owing the property. The work is under the charge of Capt. Yeomans.

There will be no sessions of the Graded Schools, next Monday, April 24th, it being Easter Monday.

An eminent German Scientist, Dr. Wolfgang Weichart, has discovered a germ which injected into the body of poor, weary humanity, dissipates all languor and makes even those who were born tired, rested. In effect it compels the slothful to activity. Its a great discovery and will no doubt prove highly beneficial in those communities in which policy will not allow the vagrancy law to be enforced.

This day is Good Friday. It is observed by many with fasting and prayer and where it is possible people suspend business and give their sole attention to religious rites and services.

The residence on the corner of Broad and New streets, occupied by Mr. C. C. Jordan and belonging to the Middle street Baptist church is being enlarged and repaired. Mr. D. B. Ward, has charge of the work.

Yesterday was another March day the wind blowing a gale and the temperature again went up into the seventies. Cloudy with possible showers is the forecast today.

An amusing hard luck story was told in the Kinston Free Press yesterday. The Odd Fellows of that city had at the appointed time gathered at a certain place to enjoy a shad stew. There was everything and everybody there but the fish. Tney had made arrangements for the supply of the fish but the latter refused to be caught and consequently the picnic had to be postponed until the shad could be more accommodating.

Your family will need a spring tonic, Why not give them Hollisters Rocky Mountain Tea? Nothing equals it as a bracing, life giving remedy. 35 cents, tea or tablets. F. S. Duffy.

Bar Meeting.

The Calender Committee of the New Bern Bar are requested to meet at the Clerk's office on Saturday (tomorrow) at 11 o'clock, to arrange a Calender of Civil cases to be tried at May Term 1905 of Craven Superior Court.

By order of the Committee,
W. M. WATSON,—
C. S. C.

Only Two More Days To Easter.

Are you interested? We have all the New Novelties for your **FINISHING TOUCH.** New Persian Ribbons in all widths for Sash and Neckwear.

Belts and Collars all styles. Kid Gloves all shades and size.

J. M. Mitchell & Co.,
PHONE 288.
42 Pollock St., Opposite Post-office.

Easter Suits.

We have the largest and best selected stock of Clothing we ever carried and can fit you no matter what your size or shape may be. We carry Kuppenheimer's Guaranteed Clothing. There is none better made and it will be our pleasure to show you our stock. New line of Men's Belts, Negligee Shirts and Under wear. In fact anything you want in the Men's Furnishing line.

J. J. BAXTER.

Groceries.

A FRESH LOT OF ROASTED COFFEES CONSISTING OF WHITEHOUSE BRAND, A PLAIN ROAST AND CAVAJA A MOCHA AND JAVA BLEND.

Still Headquarters for North Carolina Hams, and a full stock Heavy New Ness, Ham Bait and Fat Back Pork, and provisions of all kinds.

Agency for ROYAL BAKING POWDER. All Goods Fresh and Carefully Selected.

We solicit consignments of all kinds of Country Produce and Guarantee Prompt attention and Quick Returns and will promise the Highest Prices that can be obtained.

Give us a Trial.

L H Ervin,
Wholesale and Retail Grocer.
No. 81 South Front St.

Special Easter Values.

MEN'S CLOTHING

A large line of Black Granite Suits worth $12.50 and $15.00. Your choice for $8.50 and $10.50 for this week only. A large assortment of Men's Brown and plaid Suits. Nobby Styles. Prices $4.25, $5.50. $8.25, $9.75 up to $15.00.

BOY'S CLOTHING

Your boy will look his very best in a Blue, Brown or Grey Admiral Suit. Prices from $2.00 up. We also have a full line of Little Suits for the small and large boys. Almost an unlimited assortment to select from. Prices moderate

DRY GOODS

We have many Bargains in Dry Goods. 550 yards Calico this week only 3½c per yard. Just received 2,000 yards Best Androscoggins and Fruit of The Loom Bleaching. A Bargain at 10c, our price this week 7½c a yd only. 10 yards to a customer.

S. COPLON,
75 Middle Street.

BRICK!
CAROLINA BRICK CO.,

Plants at Clarks, Hyman's Siding, Kinston and Robersonville.

Annual Capacity 15,000,000.

Having installed Modern Dry Kilns we are now prepared to furnish the Best Building Brick ever offered on this market.

PRICES GUARANTEED.

HYMAN SUPPLY COMPANY,
New Bern, N. C. Selling Agents