WEEKLY JOURNAL

ESTABLISHED 1878.

Published in Two Sections, every Tuesday and Friday at No. 45 Pollock Street.

E. J. LAND PRINTING COMPANY
PROPRIETORS.

SUBSCRIPTION RATES.

Two Months	$ .20
Thre eMonths	.25
Six Months	.50
Twelve Months	1.00

Only in advance.

Advertising rates furnished upon application at the office, or upon inquiry by mail.

Entered at the Postoffice, New Bern, N. C., as second-class matter.

Notice.

George Ipock has been appointed agent for the Journal at Ernul. He will receive and receipt for payments on subscription or advertising and is prepared to let not only the Ernul subscribers but many others in the same section including Vanceboro and Vanceboro R. F. D. 3 know how their accounts stand. If you have any business with the Journal call on Mr. Ipock

The Richmond Virginian advises against taking 'em off this early in the game, Down in this neck of the woods it hasn't been necessary to put 'em on.

The President will hardly be able to point to North Carolina as the State which set the ball to rolling in behelf of the doctirne of letting the office seek the man.

President Wilson evidently argues that there is no use in having a President's room at the capitol if it is not to be occupied by a President occasionally.

Empty honors are strangely in demand as in evidenced by the fact that Albert S. Beveridge, former United States Senator, is seeking the nomination for the Presidency in 1916 at the hands of the Progressive party.

Many people in this country will think all the more of Vice-President Marshall because of the fact that he does not take kindly to golf. No more golf and tennis cabinets for Washington—at least not for the present. Government business not sports will furnish the basis of the news of the capital.

THE WORLD'S WORK AND BRYAN.

The April issue of the World's Work contains these words:

"The State portfolio the President must himself hold whenever important questions come up."

The editor of the World's Work, Walter H. Page, has been appointed to the chief post in the branch of the government service at the head of which is Mr. Bryan. Some people are wondering whether Bryan knew of this editorial utterance when Page was named. We don't believe that the President knew of it or that he would have appointed Mr. Page to the place had he known of it.

COMMISSION FORM GIVES BEST RESULTS.

The shortage of a clerk in Raleigh indicates to the News and Observer that loose business methods prevail in Raleigh's municipal affairs and adds to that paper's joy at the fact that Raleigh has adopted the commission for. There is a chance of loose business methods under all systems of government, but there is considerably more reason to expect that men paid for their services and holding places which others are looking at longingly will keep the public business in good shape than there is to expect such a result from men who transact city business at odd times and at a financial loss to themselves.

The Navy League shouldn't worry. It has a boss who is clever at evolving policies and resourceful and effective in getting them put in operation. Under Josephus Daniels the American navy will have a policy. It may not be a wise one, but it will not be conspicuous for its non-existence.

MRS PANKHURST..

Mrs. Emmeline Pankhurst, the militant English suffragette who was sentenced to three years imprisonment for inciting her followers to destroy property, refuses to eat or in other words has gone on hunger strike. If a self-inflicted execution results when the law asked for only three years imprisonment it is difficult to see how any one can blame the British authorities. Mrs. Pankhurst's line of reasoning, by the way, as evidenced by her course with reference to the sentence imposed upon her, lends to strengthen the old contention that is it a waste of time to try to argue with a woman, it being claimed by those who refuse to yield to woman the possession of the same general faculties of mind and heart as man that women act from impulse and intuition rather than on grounds of reason and argument.

Democratic statesmen who have been wobbly on the tariff are showing remarkable stiffness of conviction now that it has at last come to a show down. Not as bitter a pill as it looked, some of them no doubt are saying.

Interest over the postoffices is said to be at fever heat in Washington. But Dr. Wilson is said to be distressingly cool.

Colonel Gorgas, the one man perhaps who ought to know, says the Panama Canal is not a canal By the same token, we presume it is also wrong to call it "the big ditch".

The Raleigh News and Observer says that the search and seizure law is effective, that all it needs is enforcement. Enforcement, aye, there's the rub. If it were as easy to enforce a law as it is to pass it, life would be one grand ,sweet song.

If the North Carolina law-makers had worked out as complete a program for raising money with which to meet State expenses as the Democratic leaders in Congress appear to have done in the task of raising money with which to meet national expenses, citizens of the State generally would feel better satisfied.

Many of President Wilson's admirers will refuse to approve of his course in going in person to deliver his message to Congress. Of course it doesn't make any difference intriniscally whether the President's message is read by the President ot somebody else, but as the Doctor has been breaking a good many precedents his latest achievement is likely to make the people think that he is overdoing the thing a bit.

A syndicte writer is having a lot to say under the head, "The truth About Mexico," but he is so volminous that it is safe to assume that the greater part of it is pure guesswork.

"Morse has regained his ships", says a news dispatch. Mr. Morse is a tolerably active plunger and operator for a man who a short while ago was so bad off that if he remained in prison a month or so longer he would incur risk of death.

Congress not in a long time has paid such attention to a Presidential message as it did Tuesday when Woodrow Wilson read his in person. The scholar in politics is perhaps the man who would be most expected to smash precedents. For he is the man most apt to know just what precedent is based on and whether or not the beginnings of a precedent were grounded in reason.

Icebergs are reported near the grave of the ill-fated Titanic. The mysterious thing about this report is what the ship that did the reporting was doing around the graveyard of the Titanic. Almost anybody must be good enough navigator to understand that where the Titanic sank is a good place to stay away from. By the way, the first anniversary of the sinking of that great ship, which was one of the greatest and most dramatic disasters of modern times, falls on next Tuesday.

ELECTING SENATORS BY POPULAR VOTE.

Direct election of United States Senators became one of the provisions of the constitution of the United States by Connecticut's ratification of the amendment to that effect on Tuesday. A few years ago the person who predicted that this would happen would have been laughed at in many quarters. Election of Senators by the people had many elements of danger, the old-line conservatives firmly believed. But it doesn't make the upper house of a legislative body wild or radical to be elected by the people. The Senate of North Carolina has been elected by the people all the while and we don't think there ever was one that was not pointed to as the instrumentality that saved the State from the radicalism of the House, The United States will not go to the bow-wows as a result of the States electing their Senators by popular vote instead of by the legislatures.

THE TRUE TEST

Tried in New Bern It Has Stood the Test.

The hardest test is the test of time, and Doan's Kidney Pills have stood it well in New Bern Kidney sufferers can hardly ask for stronger proof than the following:

R. A. Henderson, 156 George St., New Bern, N. C.. says: "I suffered from a dull pain across my loins, accompanied by an extreme lameness in my back. I also had inflammation of the bladder and the passages of the kidney secretions pained me, Doan's Kidney Pills, procured at the Bradham Drug Co., removed the lameness and pain and improved my condition in every way." (Statement given January 25, 1908.)

NO TROUBLE SINCE

When Mr. Hendeson was interviewed recently he said:' 'I willingly confirm my former endorsement of Doan's Kidney Pills, for I have been free from backache and kidney complaint since I took this remedy. You are welcome to continue the publication of my statement."

For sale by all dealers. Price 50 cts' Foster-Milburn Co., Buffalo, New York sole agents for the United States.

Remember the name—Doan's—and take no other. (Adv.)

FOR SALE

A few bushels of long staple cotton seed. Best quality.

J. E. LATHAM, Agency,
New Bern, N. C.

: Personals :

FRIDAY, APRIL 11.

C. P. Dugan of Norfolk, superintendent of the Norfolk Southern ,was among the visitors in the city yesterday.

C. M. Miller of Enfield was in the city yesterday.

H. L. Gibbs and Jake Brabble of Oriental were business visitors in the city yesterday.

Mrs. C. T. Langley and Miss Maie Midyette of Oriental were in the city shopping yesterday.

Frank Thompson, Esq., of Jacksonville was in the city yesterday.

Mrs. L. T. Smallwood of Oriental spent yesterday in the city visiting friends.

Mrs. W. F. Midyette of Oriental was among the visitors in the city yesterday.

Nelson P. Angell returned yesterday morning from a business trip to Beaufort.

W. W. Croxton, General Passenger Agent of the Norfolk Southern Railway Company, was in the city yesterday enroute to Norfolk from a visit at Beaufort and Morehead City.

Asa Gatlin of Stonewall was among the visitors in the city yesterday.

J. T. McCotter of Vandemere spent yesterday in the city.

Mrs. J. R. Rice of Bayboro was in the city yesterday shopping.

Mrs. C. S. Weskett of Bayboro spent yesterday in the city.

Miss Elizabeth Farnell of Bayboro was among the visitors here yesterday.

Rev. B. F. Huske, recotr of Christ Episcopal church, left yesterday for a short visit with relatives at Fayetteville.

Miss Mary Bryan returned last evening from a short visit at Morehead City.

W. B. Blades returned last evening from a business trip to Morehead City.

Rodman Guion left yesterday for a professional visit at Morehead City.

Mrs. George Dunn of Morehead City was among the visitors here yesterday.

J. T. White of Cove City spent yesterday in the city attending to business matters.

Little Miss Dorothy Lewis of Beaufort is a guest of Mrs. H. I. Crampler on Pollock street.

SATURDAY, APRIL 12.

Horace M. Hill, proprietor of the Hill Tailoring Company, returned last evening from a business trip to Baltimore.

Solicitor Charles L. Abernethy of Beaufort spent yesterday in the city attending to professional business.

J. W. Stewart returned last evening from a business trip to Richmond.

Judge O. H. Allen returned last evening to his home at Kinston.

Rev. H. A. Merfeld returned last evening from a visit at Raleigh.

Ex-Mayor L. J. Moore of Pollocksville was in the city yesterday.

G. V. Richardson of Dover was among the business visitors in the city yesterda.

Joseph Kinsey of Black Mountain arrived in the city yesterday for a visit with relatives.

Mrs. and Mrs. M. M. Marks left last evening enroute to Washington, D. C.

Mrs. A. Oettinger of Kinston is in the city visiting relatives.

Mr. and Mrs. Charles Wallace of Morehead City were among the visitors in the city yesterday.

H. L. Gibbs of Oriental spent yesterday in the city attending to professional business.

J. P. Saunders, district manager for the National Woolen Mills Company, is in the city making an inspection of the local store.

H. M. Hunter returned last evening from a short business trip at Washington.

SUNDAY, APRIL 13.

Dr. R. S. Primrose left last night or a professional visit at Norfolk.

Miss Mary Lancaster of Vanceboro in is the city visiting relatives.

A. L. Newberry returned last evening from a visit at Newport.

Mrs. A. T. Dill returned last evening from a visit with relatives at Raleigh.

R. E. Whitehurst came up yesterday from Morehead City for a visit here with his parents Mr. and Mrs. M. E. Whitehurst.

Mrs. Hazel,Turner Dey and daughter Virginia, who have been visiting Mr. and Mrs. Charles Turner, at Mr. Walter Duffy's, returned to their home in New York, yesterday.

Mrs. Herbert Turner, of New York City, is the guest of Miss Fannie Smallwood.

Rev. B. F. Huske returned last night from Fayetteville where he had been in a visit to his parents.

Mrs. Alex H. White and children of Pollokville, who have been in the city on a visit to relatives, returned home yesterday.

F. C. Topleman General Manager of the Home Telephone and Telegraph Company of Henderson spent yesterday n the city making an inspection of the local office.

John Haywood Jones returned yesterday morning to Chapel Hill to resume his studies at the U. N. C.

WHY USE L. & M. SEMI-MIXED REAL PINT

Because it's economical. Because it is pure White Lead, Zinc and Linseed Oil. Because it's the highest grade quality paint that can be made. Because when the user adds 3 quarts of Oil to each gallon of the L. & M Semi-Mixed Real Paint, it makes 1-34 gallons of pure paint at a cost of about $1.40 per gallon. This saves the user about 60 cents a gallon on all paint used. The L. & M is and has always been the highest grade and most perfect paint produced.

Sold by Garkille Hardware Co. [Adv.]

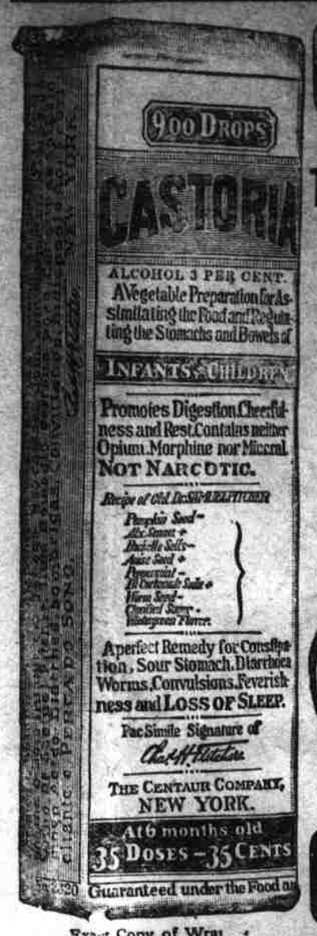

CASTORIA

For Infants and Children.

The Kind You Have Always Bought

Bears the Signature of Chas. H. Fletcher.

In Use For Over Thirty Years

CASTORIA

Exact Copy of Wrapper. THE CENTAUR COMPANY, NEW YORK CITY.

4% INTEREST ON SAVINGS 4%

SAFETY.

The most important consideration to those who deposit money in a financial institution is safety.

This bank at all times affords safety to depositors by reason of the fact that it is under the rigid supervision of the government of the state of North Carolina and because the men who compose its Board of Directors are among the most representative business men in the community who apply only the most conservative principles to the transactions of the bank.

THE PEOPLES BANK
NEW BERN, N. C.
STRONG, COURTEOUS, PROGRESSIVE

FARMERS

FARMING

FARMS

—FOR—

PROFIT

Buy their Farming Machinery from

BURRUS & COMPANY

We also sell

HAY GRAIN FEED

Redfern Corsets

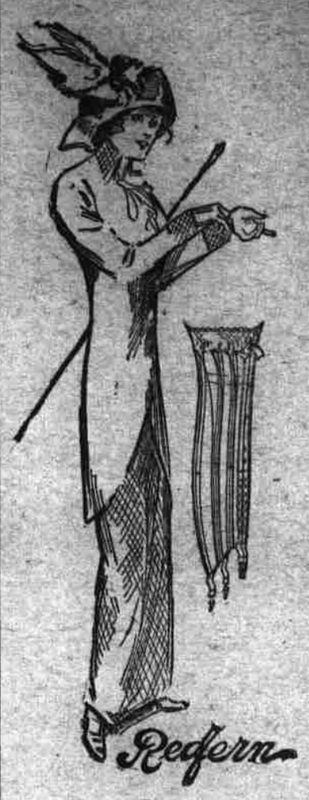

ALL Ladies are cordially invited to call at our store and inspect our new line of

REDFERN CORSETS

Every pair guaranteed. Also a new line of the Warner's and R. & G. corsets just in. : : : : :

J. J. BAXTER,
Elks' Temple Department Store

Going to Build?

THEN SEE

TOLSON LUMBER & MFG. CO.
FOR EVERYTHING
Office and Factory 129 E.Front St. New Bern N. C

CARBONATE OF LIME

CAROLINA COAST LIME COMPANY
NEW BERN, N.C. U.S.A.
FOSSILIZED SEA COAST PRODUCTS MANUFACTURED INTO HIGHLY SOLUBLE FORMS OF CROP FERTILIZERS AND SOIL BUILDING LIMES

WINS THE HONORS FROM

Burned or Oxide of Lime

by $75.00 per acre in a sixteen year test, and proved beyond question that it is a superior fertilizing ingrediant. Brown' C CO3 by analitical test heads the list of fertilizing limes. For full information write at once to

CAROLINA COAST LIME CO.
New Bern, N. C.

C. L. SPENCER

DEALER IN

Hay, Corn, Oats, Bran, Hominy,

AND ALL KINDS OF FEED. HIGH GRADE CORN MEAL.
SEED A AND ED RYE. BRICK FOR SALE
Mail Orders Given Careful Attention.
Lower Middle Street, New Bern, N. C.

When in Market For Horses, Mules, Buggies Wagons and Harness see

A. S. LEE

POLLOCKSVILLE, N. C.
Fine Kentucky Horses and Mules on hand at all times
TERMS REASONABLE. SEE ME.

HOW THIS.

We offer One HSundred Dollars Reward for any case of Cartarrh that cannot be cured by Hall's Catarrh Cure.

F. J. CHENEY & CO., Toledo, O.

We, the undersigned, have known F. J. Cheney for the last 15 years, and believe him perfectly honorable in all business transactions and financially able to carry out any obligations made by the firm.

NATIONAL BANK OF COMMERCE
Toledo, O.

Hall's Catarrh Cure is taken internally, acting directly upon the blood and mucous surfaces of the system. Testimonials sent free. Price 75 cents per bottle. Sold by all Druggists.

Take Hall's Family Pills for constipation. (Adv.)

We are Agents for the

Celebrated PLANET, JR.,

Line of Cultivating Implements. We carry in stock their celebrated No. 76 Riding Cultivator, their Horse Hoe Cultivators, their celebrated Seed Drills, Hand Cultivators, Fire-Fly Garden Plows. We invite you to call and inspect this splendid line or drop us a postal and we will gladly send you their illustrated catalogue. Our prices are right.

Yours,

J. C. Whitty & Company
PHONE 98

Agents for the "Star" Pea Huller
THE BEST BY TEST