

**ARCADE BARBER SHOP,**  
DURHAM, N. C.,  
NOW HAS  
4 First-Class Barbers.  
The Best of Everything in the Most Approved  
Sanitary Manner.  
ALBERT CRESS, Prop. T. C. BLAND,  
W. L. BOWLING. R. H. WILMORH

**G. C. Pickard & Co.**  
LIVERY STABLE

Located on Rosemary St. near telephone  
Exchange. Stylish turnouts  
always on hand.

WANT A TEAM? CALL 30  
G. C. Pickard, Manager

**Norfolk Southern Railroad**

Travel via Raleigh (Union Station)  
and Norfolk Southern Railroad, to and  
from all points in Eastern North Carolina.

Schedule in effect December 18,  
N. B.—The following schedule figures  
are published only as information and  
are not guaranteed.

**Train Leaves Raleigh**

9:15 p.m. Daily "Night Express"  
Pullman Sleeping Car for Norfolk.  
6:15 a.m. Daily for Wilson, New-  
bern, Washington, and Norfolk.  
6:15 a.m. Daily, except Sunday, for  
Newbern via Chocowinity.  
3:00 p.m. Daily, except Sunday, for  
Washington.

**Trains Arrive Raleigh**

7:20 a.m. Daily—11:20 a.m. Daily  
except Sunday and 8:00 p.m. Daily.

**Trains Leave Goldsboro**

10:15 p.m. Daily "Night Express"  
Pullman Sleeping Car for Norfolk, via  
New Bern.  
7:15 a.m. Daily for Beaufort and Nor-  
folk—Parlor Car between New Bern and  
Norfolk.  
3:20 p.m. Daily for New Bern, Oriental  
and Beaufort.  
For further information and reser-  
vation of Pullman Sleeping Car space, apply  
to D. V. Conn, S. P. A., or J. E. L.  
Kenworthy, U. T. A., Raleigh, N. C.  
W. R. Hudson W. W. Croxton,  
General Supt. Gen. Pass. Agt.  
Norfolk, Va.

**SISK & STROUP,**  
Student Tailors,  
M. A. 3, No. 33.

If you want the BEST BARGAINS and measurements in cloths, we  
can give you both. Perfect measurements make cloths LOOK BETTER  
and WEAR LONGER. Our measurer has had several years' experience.  
Don't fail to see us.

**CHRISTMAS.**

Just the Gifts  
"He" Will Ap-  
preciate:

Mufflers,  
Gloves,  
Collar Bags,  
Ties,  
Handkerchiefs,  
Bath Robe,  
Smoking Jacket.  
**SNEED-MARKHAM-TAYLOR**  
COMPANN,  
DURHAM, N. C.

**UNIVERSITY OF VIRGINIA.**  
Department of Medicine.

A four year course is given. Dispensary  
and hospital with over 100 beds, both  
owned by the University.  
Send for catalogue.  
HOWARD WINSTON, Registrar,  
University, Va.

The Work Done by the  
**ZINZENDORF**  
LAUNDRY,

IN WINSTON-SALEM,

is meeting with the approval of  
FACULTY and STUDENTS. Give  
it a trial.

Collars	2c.
Cuffs (pair)	4c.
Shirts plain	10c.
Shirts cuffs attached	12c.
Shirts dress	12c.

Work collected Monday nights. De-  
livered Friday nights.  
M. R. DUNNAGAN Agent.

**The Jefferson,**  
Richmond, Va.

The most magnificent Hotel in the  
South.  
European plan.  
400 Rooms. 300 Baths.  
Rooms single and en suite, with and  
without baths.  
Turkish and Roman Baths.  
Spacious Sample Rooms.  
Large Convention Hall.  
Rates \$1.50 per day and up.

**CAROLINA DEFEATS PENNSYLVANIA**

Continued from First page

American plan of public owner-  
ship and private operation.

In support of his argument for  
Federal control he brought for-  
ward the points that separate  
States have not the money with  
which to carry on the policy of  
conservation, and that the selfish  
attitude of the States would  
cause them to enact tax laws  
favoring individuals. He made  
a forcible and telling speech.

The second speaker for the  
negative was Mr. F. P. Barker.  
He sought to defend the applica-  
tion of the democratic principle  
as advanced by his colleague to  
the question under discussion, and  
to prove that the plan of feudal  
and fraternal possession of prop-  
erty as advanced by his opponents  
could not stand the test of practi-  
cal application. He spoke in  
part as follows:

"The burden of proof to justify  
this change in our plan of gov-  
ernment rests on our opponents.  
They must prove three things:  
(1) That the democratic princi-  
ple of individual ownership of  
property is wrong. (2) That the  
proposed paternal plan or the  
proposed plan for federal leases  
of these lands will be the most  
effective way for the conservation  
of the lands. (3) That the evils  
which have wrecked other at-  
tempts to plant foreign principles  
in our government will not be  
present in this attempt.

"The proposed plan is freight-  
ed with evils. It means the union  
of business and politics. It is in  
our government has never brought  
ought but disaster. The govern-  
ment has never run any business  
successfully; it cannot do so here.

"Two practical difficulties stand  
in the way of the application of  
these plans. In the first place,  
the non-proximity of the govern-  
ment to the lands needing conser-  
vation renders the government an  
ineffective serving agent. And  
in the second place, three-fourths  
of the lands are in private pos-  
session now. The government  
cannot get this large amount of  
land. The possession of these  
lands by the government would  
deprive the people of the right to  
settle thereon and build a nation

"The individual possessor of  
property is the only effective and  
universal conserver of property.  
That the individual will conserve  
is a certainty. In the past he  
has not, but now his very sense  
of personal need, of self-preserva-  
tion will cause him to do it. The  
individual, conserving his own  
property, reaping the benefits of  
his own labor, will conserve,  
knowing that the conservation is  
profitable.

"Conservation cannot be pro-  
moted by the federal possession  
of property. The government is  
a policeman, not a conserver.  
Conservation can only be pro-  
moted by scientific invention and the  
application of scientific principles.  
Waste occurs not in the mines,  
but in the smelter, the oven, the  
fire-box. Conservation depends  
not on federal possession of land,  
but on the teaching of the indi-  
vidual to conserve and on the ad-  
vancement of scientific invention."

At a meeting of the Senior  
class Friday afternoon it was de-  
cided to postpone the class ban-  
quet until after examinations in  
January. It was also decided  
that the sale of tickets would be  
closed two days before the ban-  
quet. This will be done in order  
to let the committee know just  
how many members of the class  
are going to the banquet.

**Ride a Yale, They Never Fail.**

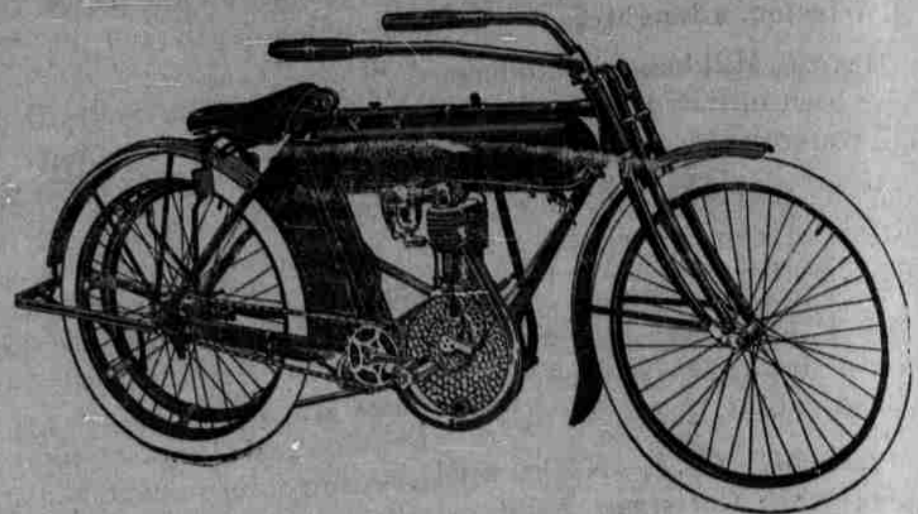

Quicker, safer and lots  
cheaper than a horse and  
buggy.

We have a sample and competent demonstrator to show  
you about if you are interested; if you are not, come in and  
let us talk to you and you will be.

**H. A. GASKINS, Agent.**

**J. R. CREEL, Sales Manager.**  
DURHAM, N. C.

Typewriting Mimeographing

**I. M. BAILEY.**

No. 7 South

GUARANTEED SATISFACTION  
REASONABLE RATES

**L. F. HANES,**

OFFICIAL PHOTOGRAPHER,  
UNIVERSITY OF NORTH CAROLINA.  
Season 1911-1912.  
GREENSBORO, N. C.

**Andrews' Cash Store Company,**

Dealers in WALK-OVER SHOES, STETSON HATS  
ARROW BRAND COLLARS, CLUETT'S SHIRTS

Notion Novelties of all kinds. Invite the Student and Faculty  
trade to give us a trial. We are here to please YOU.



Imperial's Hats



Imperial's Hats

Boys, they've come Get them now  
before your size has been sold.

**AT KLUTTZ'S**

**BOYS! SEE "LONG" BILL JONES**

For Pressing and Cleaning. Work done satisfactorily. \$1.00  
per month. Repairing and darning neatly done at small  
extra cost. French dry cleaning a specialty.  
Shop in front of Athletic Store.

**HEADQUARTERS FOR STUDENTS**

WE WANT YOUR TRADE.

We wish to thank all of our customers for the substantial trade that has been  
given us, and will appreciate more. We will serve you the best we can.  
**UNIVERSITY SUPPLY COMPANY,**

**Velvet**  
THE  
SMOOTHEST  
TOBACCO

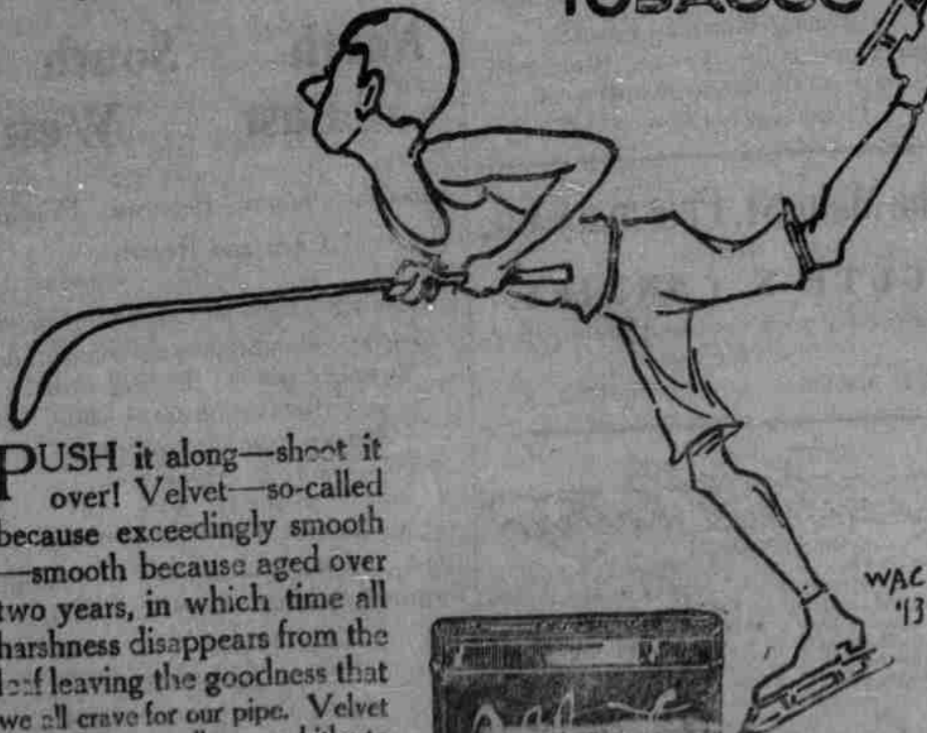

PUSH it along—shoot it  
over! Velvet—so-called  
because exceedingly smooth  
—smooth because aged over  
two years, in which time all  
harshness disappears from the  
leaf leaving the goodness that  
we all crave for our pipe. Velvet  
is a tobacco mellowness hitherto  
unknown—too smooth to harbor  
a "bite." It's just the sort of a to-  
bacco you would make for your-  
self. Millions of men cheer for it.  
We never knew of a man who  
didn't like Velvet! Hurrah! Don't  
let it pass you. At all dealers.

SPAULDING & MERRICK



**10c**

Full Two  
Ounce Tins