

J. T. DURHAM AUTO COMPANY

Good Cars With Careful Drivers Has Been Our Motto For Years.

We Not Only Carry Students, Townspeople and Faculty But We Become Their Friends.

J. T. DURHAM AUTO COMPANY

Always At Your Service.

The Bank of Chapel Hill

Oldest and Strongest Bank in Orange Co.

Capital - - - \$25,000.00

Surplus and Profits \$50,000.00

Resources Over Half Million Dollars

Upon the strength of the above statement and the backing of our Directors we solicit your business, promising every accommodation consistent with sound banking. No account too small to receive our most careful attention.

M. C. S. NOBLE, President,
R. L. STROUD, Vice-President,
M. E. HOGAN, Cashier.

GOOCH'S CAFE PLANS MANY IMPROVEMENTS

Present Site to be Remodelled and Enlarged; Private Dining Rooms.

Chapel Hill is to have a modern and fully equipped eating establishment.

Thus stated Mr. G. E. Gooch, proprietor of the local cafe, in discussing plans for the coming year.

Plans are under consideration for rebuilding on the site formerly occupied by the cafe before it was destroyed by fire last spring. A modern brick building is contemplated. The new cafe will be more than double the size of the present one. The building will be completed by September if the project materializes, and the cafe fixtures will be installed and everything ready for business by the opening of college next fall.

In case the erection of the new building is deemed improbable at this time, the present site will be remodelled and substantially enlarged. The cafe proper will be extended back so as to include the present kitchen, and an annex constructed that will house the kitchen and store rooms. The counter will be extended, and more tables will be provided. These improvements will be made before the opening of the summer session.

An interesting feature of the new cafe is that private dining rooms are to be provided. One of these will be sufficiently large to accommodate organizations who desire to give their feasts and banquets in a style somewhat more satisfactorily than is possible under the present conditions.

The proposition of installing an automatic or cafeteria has been carefully considered by Mr. Gooch and local capitalists but it is not thought that such plans will materialize for some time, as the volume of trade here is not sufficient to render one a paying proposition.

The equipment for the new cafe has already been purchased and is at present in storage here. Mr. Gooch stated that he has realized for some time that the present facilities were inadequate, and that he is going to do his best to have open and ready for the students and townspeople by next fall an eating estab-

Durham Road Will Be Completed Next Fall.

The Chapel Hill-Durham hard surface highway will be completed by next Thanksgiving, in time for the great Thanksgiving football game. Eight miles of the highway, the part in Durham county, will be a Kentucky rock asphalt wearing surface with a broken stone foundation, while the part in Orange county over the remaining four miles will be Portland cement construction throughout.

The contractors for the concrete road in Orange county are Elliot Sholes Co., Durham, N. C. The price is \$35,000 per mile, exclusive of bridges. This is at the rate of \$3.38 per square yard for the width of roadway of 18 feet. A new reinforced concrete bridge will replace the steel structure over Stroud's creek, one mile from town.

Prof. T. F. Hickerson has accepted a position with the North Carolina State Highway Commission for the summer as chief engineer of a field party of six men who will be selected from the students in civil engineering at the University. The first project to be surveyed is the highway from Chapel Hill towards Pittsboro.

CLASS OFFICERS FOR NEXT YEAR ELECTED

The class officers of the professional and academic schools for next year are as follows: L. J. Phipps, president of the senior class; W. C. Murchison, vice president, and J. S. Williamson, secretary-treasurer. The rising junior class elected Thomas Turner president, E. R. Shirley, vice president, and D. G. Downing, secretary-treasurer. The rising sophomore class elected John Ambler president, Bernard Wright, vice president, and Bretney Smith, secretary-treasurer. Elections for the law school resulted in the selection of B. W. Blackwelder as president, F. L. Grier vice president, and R. Frazier, secretary-treasurer. For the pharmacy school, R. Burgess was elected president; E. E. Moore, vice president, and P. B. Davis, secretary-treasurer. In the law school the following were honored with offices: W. A. Rourk, president; T. E. Mitchell, vice president, and E. L. Kellum, secretary-treasurer.

ishment that will be second to none in the state.

Damage Fee Will Not Be Charged Next Year.

The damage fee will be abolished for next year.

This is an announcement just made known, and is a decision reached after a year's discussion by faculty and students. Too much damage has been occurring, and the University faced the need of either raising the old damage fee or abolishing the sys-

tem outright, and making each student responsible for his room. A conference with the campus cabinet and the student dormitory inspectors was the immediate cause of this change.

The damage fee has been in force since the administration of Governor Swain, and next year will be the first year since that time when no damage fee will be collected from the students upon registration.

The School of Applied Science

—OF THE—

University of North Carolina

Offers Degree Courses in

CHEMISTRY

GEOLOGY

CIVIL and HIGHWAY ENGINEERING

ELECTRICAL ENGINEERING

Also a Five-Year Course leading to the degree of Bachelor of Science in Medicine, as well as courses in Sanitary Engineering, Mechanical Engineering, and the branches of Mathematics, Physics, etc., leading to **ARCHITECTURE**.

For information, address

A. H. PATTERSON,
Dean
Chapel Hill, N. C.

WAVERLY

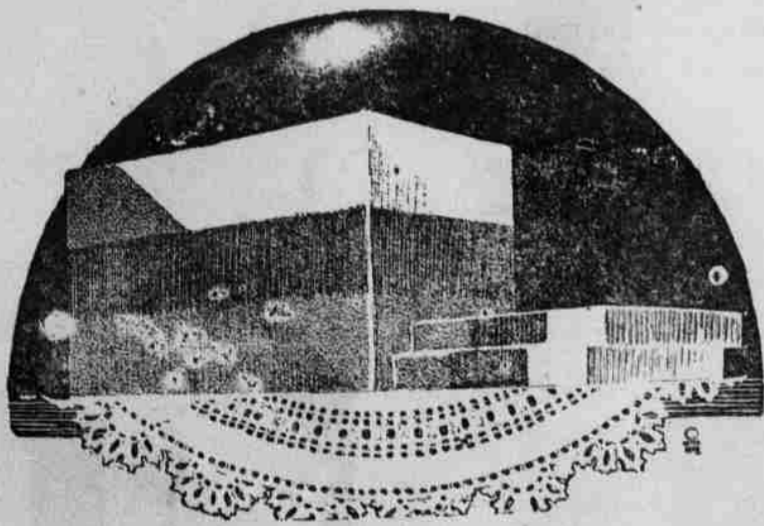

ICE CREAM

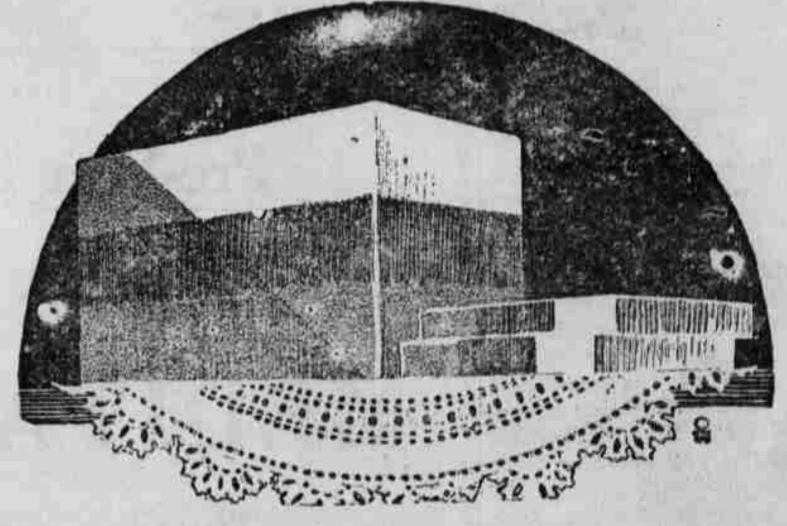

WHO CAN RESIST IT?

The Most Tempting Desert, the Most Refreshing 'Tween-Meal Delicacy, the Most Refreshing Food for Everybody.

AS SMOOTH AS SMOOTH CAN BE AND AS PURE AS SNOW.

Waverly Fruit Flavors Are Extremely Popular Because They Contain All the Luscious Appetizing Natural Fruits.

There's Nothing "JUST AS GOOD"—Demand Waverly—Our Motto: Service and Sanitation

Waverly Ice Cream Company

DURHAM, N. C.

Plant Holland St., Opp. City Market.

PHONE 178.