CIRCULATION
This Issue: 2,506

The Tar Heel

Golden Fleece
Taps Friday

Vol. XXXII — Chapel Hill, N. C., May 6, 1924 — NO. 52

The Library Univ. of N. C.

CAROLINA TRACK TEAM SNOWS OPPONENTS UNDER BY A HEAVY SCORE IN ANNUAL STATE MEET

Carolina Leads Scoring with 107 1-4 Points; State next with Total of 57 1-4

MOORE SETS A RECORD

Carolina Athlete Sets New Record in Low Hurdles in Tryouts Friday

The University track team continued their winning streak Saturday by winning the state meet by a good margin. They scored 107 1-4 points while State College was fifty points behind with 57 1-4. The University boys were slow getting off, but lost no time in gaining the lead.

Excellent sportsmanship was shown throughout the entire meet, and there were no argument or disputes during the entire affair.

Carolina ran away with the intercollegiate state track championship here this afternoon in the finals held at Riddick field, score 107 1-4 points. North Carolina state was second with 57 1-4, Davidson ranked third with 21 3-5, Wake Forest fourth with 14 1-4 and Trinty fifth with 9 1-2 points.

Joe Ripple, of State, established a new mark in the shot put when he heaved the 16-pound weight 41 feet three 1-4 inches, bettering the State record for the event of 40 feet six inches, which he made on Friday in the preliminaries. Hamrick's State record in the discus of 126 feet nine and one-half inches also made Friday in the preliminaries, stood today when the tech captain led a poor field in the event with a toss of slightly more than 123 feet.

Moore, of Carolina, equalled his new state record of 24 4-5 seconds in the low hurdles. The same brilliant little runner also won the high hurdles in 16 seconds flat, bettering by half a second the old State record, but the mark was not allowed

(Continued on Page 4)

John Coffey

Coffey, who plays in the outfield, is heavy hitter for the Tar Heel team.

CAROLINA WINS GLEE CLUB CUP

University Glee Club Cops First Cup in State Music Contest at Durham

The University, Trinity, and Guilford, were the winners of the intercollegiate glee club contest held at Trinity College Thursday evening, May 1, under the auspices of the civic clubs of Durham. Four colleges took part in the contest—Trinity, Guilford, Wake Forest, and the University, and the musicians and singers selected from these schools rendered a program highly pleasing to the the audience which packed Craven Memorial Hall.

The largest prize, a massive and beautiful silver loving cup, was awarded for the best rendition of Buck's "Grant Us to Do with Zeal." This was won by the University. All the clubs rendered this selection well, and it was only through an unusually fine performance that the Tar Heels were victorious.

A second silver cup was awarded for the best quartet singing. The Trinity quartet won this honor, their voices being exceptionally well-matched and drilled.

Probably the most entertaining numbers of the whole program were the specialty acts. Guilford College won the cup in this contest with a very pleasing number, the March of the Tin Soldiers. The uniforms were very attractive, and co-ordination in the drilling was almost perfect. Trinity offered as its specialty act a number mandolin solos which were enjoyed by all. The Wake Forest number consisted of instrumental selections admirably played by an orchestra of about fifteen pieces. The act presented by the University was an Apache dance portraying much emotion and grace. As an encore the University club offered a screaming burlesque of this dance.

It has been suggested that this contest be made an annual affair, and the great success attending the performance Thursday renders it very probable that this will be done.

GRAIL WILL GIVE DANCE SATURDAY

German Club Rulings Will be Strictly Adhered to at Coming Grail Dance

The Order of the Grail announces a dance to be held next Saturday night in Bynum gymnasium. The dance comes the night of the State College baseball game and a large number of visiting girls are expected to be over for the game and the dance that evening.

The vigilance committee of the German Club had to place the Order on probatioin following an investigation of the last Grail dance. There were reports from certain sources that the dance did not measure up to standard. The committee was advised that there was some drinking at the occasion and for this reason it had the order placed on probation. Much surprise was expressed by the campus at the action. Many who attended the dance declared it fully up to the standard.

Officials of the Grail feel that it has been made the vicim of circumstance. The dance Saturday night was decided to be held in proof of the fact that Grail dances are excellent and void of disorder. A larger dance committee has been appointed by the Order and strict enforcement of all German Club rules will be adhered to Saturday night.

The dance will begin promptly at 9 and continue to midnight. A number of students have signified their intention of haviing girls down for the dance and its success is assured by the committee in charge. Spectators will be permitted in the galleries according to Grail members.

DAVIDSON TENNIS TEAM TIES CAROLINA MONDAY

Carolina and Davidson fought to a 3-3 tie in the tennis matches held here last Monday. Price of Davidson, who defeated Abram Solomon for the State Championship in singles last week in Greensboro, repeated and won over Soloman for the second time. The Presbyterians also won two other single matches, Staley defeating Fuller and Bleat defeating Whitaker.

Bretney Smith won the only match of singles for Carolina by repeating his victory over Trotter of Davidson. The University won both matches in doubles and thus tied the score.

Carolina	Singles	Davidson
Solomon	6-26, 2-6, 2-3	Price.
Fuller	2-6, 4-6	Staley
Whitaker	6-2, 6-8 3-6	Bleat.
Smith	7-5, 6-1	Trotter.
	Doubles	
Solomon		Price
Smith	4-6, 6-0, 6-4	Staley
Fuller		Trotter
Whitaker	6-2, 6-4	Beall

CAROLINA WINS TENNIS DOUBLES

Carolina's Doubles Teams Play Each Other for the State Title

Harry Price of Davidson College won the State Tennis Championship in singles by defeating Abram Solomon of Carolina in the State Tournament held in Greensboro last week. The Championship in doubles will be decided in Chapel Hill between the two University teams, each team having eliminated all rivals that faced them during the tourney.

The match between Price and Solomon was one of the hardest fought matches ever staged in the State. Five sets were required to decide the winner and the two players were on the verge of exhaustion when the match was finished. The five sets represented 46 games, almost every one of which were drawn out by being continually dueced by the one player or the other. After having won the first two sets, Solomon weakened and Price won by the scores, 4-6, 5-7, 6-1, 6-0, 6-4.

Smith and Solomon will meet Fuller and Whitaker for the title in doubles Tuesday afternoon. Besides the University there were represented, of the meet, Davidson, Elon, Wake Forest and Trinity.

Little Tar Heels on Virginia Ball Trip

The little Tar Heels left last Sunday on an extended trip through Virginia. They have a hard schedule, meeting the very best Freshman teams in Virginia. Monday, they meet Washington and Lee; Tuesday, V. M. I. Wednesday, University of Virginia; Thursday, V. P. I.; Friday, Woodberry Forest; returning to Chapel Hill on Saturday. Fifteen men made the trip including Manager Thorpe and Coach Sides.

The Freshmen have one of the best teams in years. To date they have not lost a game, taking six straight from the leading Freshmen and high school teams of the state.

Too much credit can not be given to Coach Sides. He has whipped his men into a hard playing team that works as a unit. Part of the Freshmen's success has been due to the fact that they have a string of good pitchers. Coach Sides has several men who will make a good bid for a place with the varsity next year.

Out-of-town members present for the meeting of the Trustees Building Committee were Messrs. John Sprunt Hill, Haywood Parker, and

COLLEGE PRESS ASSOCIATION IS GUEST OF ELON

Carolina Man Elected President of State Collegiate Press Association

IS ITS SEVENTH SESSION

The North Carolina Collegiate Press Association concluded its seventh semi-annual session at Elon College Saturday with the election of officers and other routine business.

The officers elected for the coming year are J. M. Saunders of Carolina as president with W. B. Terrell of Elon College and S. R. Wallis of N. C. State as first and second vice-presidents, respectively. Miss Ruth Hoyle of Greensboro College was chosen as secretary while Miss Agnes Efird of Queens was elected Treasurer.

The convention voted to accept the invitation of Greensboro College to meet there at its fall session next year. Invitations were also extended by the University and State College.

Discussions on the editorial and business side of college publications and addresses on journalism comprised the serious side of the convention. An informal reception Thursday evening, a picnic outing at Moonelon Park Friday afternoon and a banquet in the college dining hall Friday night comprised the entertainment program.

The first session was held Thursday evening with the usual welcome addresses and a talk on advertising by Mr. Walt Fillans of a Greensboro ertising agency as the feature Friday morning the program consisted of the president's address by L. D. Elkins of Davidson and president of the association this collegiate year; an address by S. M. Lynam of Elon faculty spoke on The Magazines of Today. Discussion periods and reports of the publications represented concluded the morning program.

Saturday morning was given over to regular business of the association and to an address by Dr. W. A. Harper, President of Elon College, on The College Press Fostering Better Inter-Collegiate Relations.

There were practically 35 delegates in attendance representing 16 publications from 13 colleges. Carolina delegates were Augustus Bradley Jr., business manager of the Tar Heel and J. M. Saunders, editorelect of the Tar Heel.

Retiring officers of the Association are L. D. Elgin of Davidson, president; Sarah Thomas of Queens, secretary; and Ruth Hadley of Greensboro College for women, treasurer.

THE SENIOR HONOR ORDER OF GOLDEN FLEECE TAPS FRIDAY

Senior Honorary Society Will Hold Annual Tapping With Usual Ceremony Friday Night—Large Crowd of Students Expected —Much Campus Discussion as to Whom Will be Tapped

The Order of Golden Fleece, senior honorary society, will hold its annual tapping Friday night, May 9, in Memorial hall. A large crowd is expected, for Golden Fleece, standing for the highest in student life at the University, is respected and looked up to more than any other campus organization, and the tapping ceremony itself has always been a popular drawing card. The utter secrecy with which the Fleece members work, the impressive scene furnished by the black robed and hooded figures marching up and down the aisles, pouncing at breathless intervals on the ten men deemed worthy of membership, has come to be one of the biggest nights of the student year.

The speaker for the tapping has not been selected yet, although efforts have been to secure William Howard Taft, Justice of the Supreme Court, Frank Page, Highway Commissioner, and E. W. Alderman, President of the University of Virginia. Previous engagements have prevented these notables from accepting the invitation. Members of the Fleece are now trying to secure an appropriate speaker for the occasion.

Just whom will be tapped next Friday night is problematical. A ball game is never won until the last man is out, and Golden Fleece will not be made until the tapping. Following the custom of the Tar Heel, Malcolm Young, reporter, picked five men as sure Fleece material for the campus to talk over. They are: Merle Bonner, of Aurora, all around athlete, Aubrey Shackell, of Edenton, playmaker, manager of the track and wrestling teams, and trainer for varsity athletics, W. J. Cocke, of Asheville, president of the student body for next year and president of Phi Beta Kappa, Henry Lineberger, of Belmont, athlete, manager of the baseball team, and prominent in social organizations, and Dick Thorpe, of Rocky Mount, president of the senior class for next year. In the past, the Tar Heel scribes who have attempted to forecast the Fleece selections, have succeeded fairly well, and it will be interesting this year to check up on Young's line-up .

The Order of Golden Fleece was founded by Professor Horace Williams in 1903 and was patterned after the senior honorary society at Yale, the Skull and Bones. The year of its founding, the campus was torn by friction among groups, personal jealousies, and unsettled conditions in general. There was a strong need for some influence to bind the groups together and promote a broader spirit

(Continued on Page 4)

TAR HEEL NINE MAKES CLEAN SWEEP OF VIRGINIA SERIES AS CAVALIERS LOSE FINAL GAMES

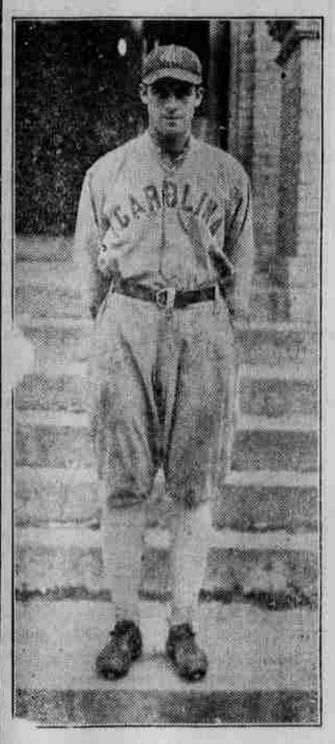

Rabbit Bonner

Bonner is a versatile baseball player. He has taken Morris' place behind the bat and filled it well.

Carolina Wins Here by 3 to 2 and Beats Virginia at Greensboro 13 to 9

TEN INNINGS ON FRIDAY

Friday Game Here is Pretty Pitching Dual Between Captain Bryson and Holland

Playing errorless ball in both games, Carolina made a clean sweep of the 1924 three game series with the University of Virginia by defeating the Cavaliers 3-2 in Chapel Hill on Friday and 13-9 in Greensboro on Saturday. The first contest was a ten inning pitcher's dual between Captain Bryson and Captain Holland, with only one extra base being made. The Gate City game was a free-hitting affair, five pitchers being used, two homers, seven triples and four doubles were collected and the two opposing Captains ended the game in the box.

Virginia scored a brace of runs in the sixth inning of Friday's game and broke the scoreless tie only to have the Tar Heels knot it in the eight and win it in the tenth. McCoy led off with a single to left field. Hubbard laid down a sacrifice bunt and was safe at first when Bryson attempted to throw out Hubbard at second. Dietrick sacrificed and Bronaugh placed a neat single in right field, scoring both McCoy and Hubbard.

Bonner started things off for Carolina in the eight with a double and was followd by Coffey with a single. Morris then poled out a long sacrifice fly and both Bonner and Coffey scored when Parrish errored the ball at the home plate. In the tenth Casey Morris made a base on balls good for two bases when the Virginia catcher let one of Holland's wild babies get away. He then went to third when

(Continued on Page 4)

CAROLINA WINS DEBATE MONDAY

Team of Couch, Rogers and Saunders Win Over George Washington University

Carolina won her fourth intercollegiate debate of the year Monday night in Gerrard Hall, when George Washington University was defeated by a two-to-one decision.

The query was "Resolved: That the United States should adhere to the Permanent Court of International Justice on the basis of the conditions proposed by Secretary Hughes". The Tar Heels, defending the affirmative, were represented by W. T. Couch, L. T. Rogers, and J. M. Saunders. George Washington's speakers, upholding the negative, were Oscar Zabel, Edwin S. Bettleheim, and Lew Wallace.

The Tar Heels, based their attack on the contentions that the permanent Court is the best existing agency for the settlement of international disputes; that the Permanent Court is superior to the Hague Court, and that as the United States has adhered to the Hague, it should therefore adhere to the Permanent Court; and that the United States owes a moral duty to herself and to the world to adhere.

The Negative maintained that public opinion opposes the entrance of the United States into the Court: that the Court is impracticable, and that it is ineffective.

Carolina overcome the visitors largely by strength of argument and superiority in delivery.

Judges were G. T. Stevenson, Charles U. Harris, and Dr. W. T. Laprade. Dr. W. S. Bernard presided, while L. Q. Gallaway acted as secretary.

Dr. Worley F. Rudd, Dean of school of Pharmacy of the Medical College of Virginia, who spoke here last Thursday night under the auspices of the American Pharmacentical Association praised the Pharmacy school of the University of North Carolina very highly. He said that it was serving the needs of the state better than any school of Pharmacy in the country.

Chief Featherstone, who was suspended two weeks ago after being charged with assisting in kidnapping Carl Weligand, local attorney, wanted on charge of non-support, was reinstated last week. Manager Knox explaining his action in reinstating Featherstone, said that although a blunder had been committed by Featherstone, his good record made his case deserve reconsidering.

CAROLINA GETS TWO DECISIONS

Both Tar Heel Teams Win in the Tulane-Sewanee-Carolina Triangular Debate

Carolina won a unanimous victory over the University of the South (Sewanee), in the third intercollegiate debate of the year, held Friday night in Gerrard Hall. The Tar Heels defended the affirmative side of the query "Resolved: That the Constitution of the United States be so amended as to permit Congress to over-ride a decision of the Supreme Court on the constitutionality of an act of Congress." Carolina's debaters were Julian R. Allsbrook, of Roanoke Rapids, and Dennis G. Downing, of Fayetteville. Sewanee, upholding the negative, was represented by William S. Turner and J. M. Dick, Jr. At the same time Carolina's negative team, C. A. Peeler, of Salisbury, and G. C. Hampton, Jr., of Chapel Hill, won a two to one decision over Tulane's affirmative at New Orleans. Sewanee's affirmative and Tulane's negative, simultaneously, clashed at Sewanee, Tenn.

Carolina completely outclassed the visitors, both in argument and in delivery. They based their plea on three contentions: First, that certain needed political, economic, and social changes are hindered by a very conservative Supreme Court; second, that the present system whereby the Suprem Court can declare a law unconstitutional is contrary to a democratic system of government; third, that the proposed plan was a conservative, expedient plan, and not radical, as some supposed.

The Negative developed two phases of the question: first, that the plan automatically brings about a dangerous and radical form of amending the Federal Constitution; second, that it would constitute a radical change in our form of government.

Both Carolina men did exceptionally well, with Downing probably the strong man of the team. His consructive speech included some very

(Continued on Page 4)